

Table of Contents

book 2021 pdf protocols	10
1 AC 1 Asystole Pulseless Electrical Activity Protocol NCCEP 2021	18
1.1 AC 1 Asystole Pulseless Electrical Activity Protocol NCCEP 2021.vsd	18
1.1.1 Page-1	18
1.1.2 Page-2	19
2 AC 2 Bradycardia Pulse Present Protocol NCCEP 2021	20
2.1 AC 2 Bradycardia Pulse Present Protocol NCCEP 2021.vsd	20
2.1.1 Page-1	20
2.1.2 Page-2	21
3 AC 3 Cardiac Arrest Protocol NCCEP 2021	22
3.1 AC 3 Cardiac Arrest Protocol NCCEP 2021.vsd	22
3.1.1 Page-1	22
3.1.2 Page-2	23
4 AC 4 Chest Pain and STEMI Protocol NCCEP 2021	24
4.1 AC 4 Chest Pain and STEMI Protocol NCCEP 2021.vsd	24
4.1.1 Page-1	24
4.1.2 Page-2	25
5 AC 5 CHF Pulmonary Edema Protocol NCCEP 2021	26
5.1 AC 5 CHF Pulmonary Edema Protocol NCCEP 2021.vsd	26
5.1.1 Page-1	26
5.1.2 Page-2	27
6 AC 6 Adult Tachycardia Narrow Protocol NCCEP 2021	28
6.1 AC 6 Adult Tachycardia Narrow Protocol NCCEP 2021.vsd	28
6.1.1 Page-1	28
6.1.2 Page-2	29
7 AC 7 Adult Tachycardia Monomorphic Wide Protocol NCCEP 2021	30
7.1 AC 7 Adult Tachycardia Monomorphic Wide Protocol NCCEP 2021.vsd	30
7.1.1 Page-1	30
7.1.2 Page-2	31
8 AC 8 Adult Tachycardia Polymorphic Wide Protocol NCCEP 2021	32
8.1 AC 8 Adult Tachycardia Polymorphic Wide Protocol NCCEP 2021.vsd	32
8.1.1 Page-1	32
8.1.2 Page-2	33
9 AC 9 VF Pulseless VT Protocol NCCEP 2021	34
9.1 AC 9 VF Pulseless VT Protocol NCCEP 2021.vsd	34
9.1.1 Page-1	34
9.1.2 Page-2	35
10 AC 10 Post Resuscitation Protocol NCCEP 2021	36
10.1 AC 10 Post Resuscitation Protocol NCCEP 2021.vsd	36
10.1.1 Page-1	36
10.1.2 Page-2	37
11 AC 11 TEAM Focused CPR Protocol NCCEP 2021	38
11.1 AC 11 TEAM Focused CPR Protocol NCCEP 2021.vsd	38

11.1.1	Page-1	38
11.1.2	Page-2	39
12	AC 12 Termination of CPR Protocol NCCEP 2021	40
12.1	AC 12 Termination of CPR Protocol NCCEP 2021.vsd	40
12.1.1	Page-1	40
12.1.2	Page-2	41
13	AC 13 Targeted Temperature Management Protocol NCCEP 2021	42
13.1	AC 13 Targeted Temperature Management Protocol NCCEP 2021.vsd	42
13.1.1	Page-1	42
13.1.2	Page-2	43
14	AC 14 LVAD Emergency Protocol NCCEP 2021	44
14.1	AC 14 LVAD Emergency Protocol NCCEP 2021.vsd	44
14.1.1	Page-1	44
14.1.2	Page-2	45
14.1.3	Page-3	46
14.1.4	Page-4	47
15	AC 15 Total Mechanic Circulation Protocol NCCEP 2021	48
15.1	AC 15 Total Mechanic Circulation Protocol NCCEP 2021.vsd	48
15.1.1	Page-1	48
15.1.2	Page-2	49
15.1.3	Page-3	50
16	AC 16 Wearable Cardioverter Defibrillator Vest Protocol NCCEP 2021	51
16.1	AC 16 Wearable Cardioverter Defibrillator Vest Protocol NCCEP 2021.vsd	51
16.1.1	Page-1	51
16.1.2	Page-2	52
17	AM 1 Allergic Reaction Anaphylaxis Protocol Final 2017 Template (2)	53
17.1	AM 1 Allergic Reaction Anaphylaxis Protocol Final 2017 Template (2).vsd	53
17.1.1	Page-1	53
17.1.2	Page-2	54
18	AM 2 Diabetic; Adult Protocol NCCEP 2021	55
18.1	AM 2 Diabetic; Adult Protocol NCCEP 2021.vsd	55
18.1.1	Page-1	55
18.1.2	Page-2	56
19	AM 3 Dialysis Renal Failure Protocol Final 2017 Template (1)	57
19.1	AM 3 Dialysis Renal Failure Protocol Final 2017 Template (1).vsd	57
19.1.1	Page-1	57
19.1.2	Page-2	58
20	AM 4 Hypertension Protocol Final 2017 Template	59
20.1	AM 4 Hypertension Protocol Final 2017 Template.vsd	59
20.1.1	Page-1	59
21	AM 5 Hypotension Shock Protocol Final 2017 Template	60
21.1	AM 5 Hypotension Shock Protocol Final 2017 Template.vsd	60
21.1.1	Page-1	60
21.1.2	Page-2	61
22	AO 1 Childbirth Labor Protocol Final 2017 Template	62

22.1	AO 1 Childbirth Labor Protocol Final 2017 Template.vsd	62
22.1.1	Page-1	62
22.1.2	Page-2	63
23	AO 2 Newly Born Protocol NCCEP 2021	64
23.1	AO 2 Newly Born Protocol NCCEP 2021.vsd	64
23.1.1	Page-1	64
23.1.2	Page-2	65
24	AO 3 Obstetrical Emergency Protocol Final 2017 Template	66
24.1	AO 3 Obstetrical Emergency Protocol Final 2017 Template.vsd	66
24.1.1	Page-1	66
24.1.2	Page-2	67
25	AR 1 Adult Airway Protocol Final 2020 Template	68
25.1	AR 1 Adult Airway Protocol Final 2020 Template.vsd	68
25.1.1	Page-1	68
25.1.2	Page-2	69
26	AR 2 Adult Failed Airway Protocol 2020 Template	70
26.1	AR 2 Adult Failed Airway Protocol 2020 Template.vsd	70
26.1.1	Page-1	70
26.1.2	Page-2	71
27	AR 3 Airway Drug Assisted Intubation Protocol 2020 Template	72
27.1	AR 3 Airway Drug Assisted Intubation Protocol 2020 Template.vsd	72
27.1.1	Page-1	72
27.1.2	Page-2	73
28	AR 4 COPD Asthma Protocol Final 2017 Template	74
28.1	AR 4 COPD Asthma Protocol Final 2017 Template.vsd	74
28.1.1	Page-1	74
28.1.2	Page-2	75
29	AR 5 Pediatric Airway Protocol 2020 Template	76
29.1	AR 5 Pediatric Airway Protocol 2020 Template.vsd	76
29.1.1	Page-1	76
29.1.2	Page-2	77
30	AR 6 Pediatric Failed Airway Protocol 2020 Template	78
30.1	AR 6 Pediatric Failed Airway Protocol 2020 Template.vsd	78
30.1.1	Page-1	78
30.1.2	Page-2	79
31	AR 7 Pediatric Respiratory Distress Protocol Final 2017 Template	80
31.1	AR 7 Pediatric Respiratory Distress Protocol Final 2017 Template.vsd	80
31.1.1	Page-1	80
31.1.2	Page-2	81
32	AR 8 Post Intubation BIAD Management Protocol 2020 Template	82
32.1	AR 8 Post Intubation BIAD Management Protocol 2020 Template.vsd	82
32.1.1	Page-1	82
32.1.2	Page-2	83
33	AR 9 Ventilator Emergencies Protocol Final 2017 Template	84
33.1	AR 9 Ventilator Emergencies Protocol Final 2017 Template.vsd	84

33.1.1	Page-1	84
34	AR 10 TracheostomyTube Emergencies Protocol Final 2017 Template	85
34.1	AR 10 TracheostomyTube Emergencies Protocol Final 2017 Template.vsd	85
34.1.1	Page-1	85
35	PC 1 Pediatric Asytle PEA Protocol NCCEP 2021	86
35.1	PC 1 Pediatric Asytle PEA Protocol NCCEP 2021.vsd	86
35.1.1	Page-1	86
35.1.2	Page-2	87
36	PC 2 Pediatric Bradycardia Poor Perfusion Protocol NCCEP 2021	88
36.1	PC 2 Pediatric Bradycardia Poor Perfusion Protocol NCCEP 2021.vsd	88
36.1.1	Page-1	88
36.1.2	Page-2	89
37	PC 3 Pediatric CHF Pulmonary Edema Protocol NCCEP 2021	90
37.1	PC 3 Pediatric CHF Pulmonary Edema Protocol NCCEP 2021.vsd	90
37.1.1	Page-1	90
38	PC 4 Pediatric Pulseless Arrest Protocol NCCEP 2021	91
38.1	PC 4 Pediatric Pulseless Arrest Protocol NCCEP 2021.vsd	91
38.1.1	Page-1	91
38.1.2	Page-2	92
39	PC 5 PediatricTachycardia Narrow Complex NCCEP 2021	93
39.1	PC 5 PediatricTachycardia Narrow Complex NCCEP 2021.vsd	93
39.1.1	Page-1	93
39.1.2	Page-2	94
40	PC 6 Pediatric Tachycardia Wide Complex NCCEP 2021	95
40.1	PC 6 Pediatric Tachycardia Wide Complex NCCEP 2021.vsd	95
40.1.1	Page-1	95
40.1.2	Page-2	96
41	PC 7 Pediatric VF Pulseless VT Protocol NCCEP 2021	97
41.1	PC 7 Pediatric VF Pulseless VT Protocol NCCEP 2021.vsd	97
41.1.1	Page-1	97
41.1.2	Page-2	98
42	PC 8 Pediatric Post Resuscitation Protocol NCCEP 2021	99
42.1	PC 8 Pediatric Post Resuscitation Protocol NCCEP 2021.vsd	99
42.1.1	Page-1	99
42.1.2	Page-2	100
43	PM 1 Pediatric Allergic Reaction Protocol Final 2017 Template	101
43.1	PM 1 Pediatric Allergic Reaction Protocol Final 2017 Template.vsd	101
43.1.1	Page-1	101
43.1.2	Page-2	102
44	PM 2 Pediatric Diabetic Protocol Final 2017 Template	103
44.1	PM 2 Pediatric Diabetic Protocol Final 2017 Template.vsd	103
44.1.1	Page-1	103
44.1.2	Page-2	104
45	PM 3 Pediatric Hypotension Shock Protocol Final 2017 Template	105
45.1	PM 3 Pediatric Hypotension Shock Protocol Final 2017 Template.vsd	105

45.1.1	Page-1	105
45.1.2	Page-2	106
46	SC 1 Suspected Ebola Protocol Final 2017 Template	107
46.1	SC 1 Suspected Ebola Protocol Final 2017 Template.vsd	107
46.1.1	Page-1	107
46.1.2	Page-2	108
46.1.3	Page-3	109
46.1.4	Page-4	110
47	SC 2 Respiratory Disease Final 7_01_2020 Template	111
47.1	SC 2 Respiratory Disease Final 7_01_2020 Template.vsd	111
47.1.1	Page-1	111
47.1.2	Page-2	112
47.1.3	Page-3	113
47.1.4	Page-4	114
48	SC 3 Hospice or Palliative Care Patient Protocol NCCEP 2021	115
48.1	SC 3 Hospice or Palliative Care Patient Protocol NCCEP 2021.vsd	115
48.1.1	Page-1	115
48.1.2	Page-2	116
49	SC 4 Vaccination_Medication Protocol NCCEP 2021	117
49.1	SC 4 Vaccination_Medication Protocol NCCEP 2021.vsd	117
49.1.1	Page-1	117
50	SC 5 SARS CoV2 Monoclonal Antibody Infusion NCCEP 2021	118
50.1	SC 5 SARS CoV2 Monoclonal Antibody Infusion NCCEP 2021.vsd	118
50.1.1	Page-1	118
50.1.2	Page-2	119
51	SO 1 Scene Rehabilitation General Protocol Final 2017 Template	120
51.1	SO 1 Scene Rehabilitation General Protocol Final 2017 Template.vsd	120
51.1.1	Page-1	120
51.1.2	Page-2	121
52	SO 2 Scene Rehabilitation Responder Protocol Final 2017 Template	122
52.1	SO 2 Scene Rehabilitation Responder Protocol Final 2017 Template.vsd	122
52.1.1	Page-1	122
53	Stroke EMS and Triage Destination Protocol NCCEP 2021	123
53.1	Stroke EMS and Triage Destination Protocol NCCEP 2021.vsd	123
53.1.1	Page-1	123
53.1.2	Page-2	124
54	TB 1 Blast Injury Protocol NCCEP 2021	125
54.1	TB 1 Blast Injury Protocol NCCEP 2021.vsd	125
54.1.1	Page-1	125
54.1.2	Page-2	126
55	TB 2 Chemical and Electrical Burn Protocol NCCEP 2021	127
55.1	TB 2 Chemical and Electrical Burn Protocol NCCEP 2021.vsd	127
55.1.1	Page-1	127
55.1.2	Page-2	128
56	TB 3 Crush Syndrome Protocol Final 2017 Template	129

56.1	TB 3 Crush Syndrome Protocol Final 2017 Template.vsd	129
56.1.1	Page-1	129
56.1.2	Page-2	130
57	TB 4 Extremity Trauma Protocol Final 2017 Template	131
57.1	TB 4 Extremity Trauma Protocol Final 2017 Template.vsd	131
57.1.1	Page-1	131
58	TB 5 Head Trauma Protocol Final 2017 Template	132
58.1	TB 5 Head Trauma Protocol Final 2017 Template.vsd	132
58.1.1	Page-1	132
58.1.2	Page-2	133
59	TB 6 Multiple Trauma Protocol Final 2017 Template	134
59.1	TB 6 Multiple Trauma Protocol Final 2017 Template.vsd	134
59.1.1	Page-1	134
59.1.2	Page-2	135
60	TB 7 Radiation Incident Protocol Final 2017 Template	136
60.1	TB 7 Radiation Incident Protocol Final 2017 Template.vsd	136
60.1.1	Page-1	136
60.1.2	Page-2	137
61	TB 8 Selective Spinal Immobilization Protocol Final 2017 Template	138
61.1	TB 8 Selective Spinal Immobilization Protocol Final 2017 Template.vsd	138
61.1.1	Page-1	138
62	TB 9 Thermal Burn Protocols NCCEP 2021	139
62.1	TB 9 Thermal Burn Protocols NCCEP 2021.vsd	139
62.1.1	Page-1	139
62.1.2	Page-2	140
63	TB 10 Traumatic Arrest Final 2017 Template	141
63.1	TB 10 Traumatic Arrest Final 2017 Template.vsd	141
63.1.1	Page-1	141
63.1.2	Page-2	142
64	TE 1 Bites and Envenomations Protocol Final 2017 Template	143
64.1	TE 1 Bites and Envenomations Protocol Final 2017 Template.vsd	143
64.1.1	Page-1	143
64.1.2	Page-2	144
65	TE 2 Carbon Monoxide Cyanide Protocol Final 2017 Template	145
65.1	TE 2 Carbon Monoxide Cyanide Protocol Final 2017 Template.vsd	145
65.1.1	Page-1	145
66	TE 3 Drowning Submersion Injury Protocol Final 2017 Template	146
66.1	TE 3 Drowning Submersion Injury Protocol Final 2017 Template.vsd	146
66.1.1	Page-1	146
67	TE 4 Hyperthermia Protocol Final 2017 Template	147
67.1	TE 4 Hyperthermia Protocol Final 2017 Template.vsd	147
67.1.1	Page-1	147
67.1.2	Page-2	148
68	TE 5 Hypothermia Protocol Final 2017 Template	149
68.1	TE 5 Hypothermia Protocol Final 2017 Template.vsd	149

68.1.1	Page-1	149
68.1.2	Page-2	150
69	TE 6 Marine Envenomations Protocol Final 2017 Template	151
69.1	TE 6 Marine Envenomations Protocol Final 2017 Template.vsd	151
69.1.1	Page-1	151
69.1.2	Page-2	152
70	TE 7 Overdose Toxic Ingestion Protocol Final 2017 Template	153
70.1	TE 7 Overdose Toxic Ingestion Protocol Final 2017 Template.vsd	153
70.1.1	Page-1	153
70.1.2	Page-2	154
70.1.3	Page-3	155
71	TE 8 WMD Nerve Agent Protocol Final 2017 Template	156
71.1	TE 8 WMD Nerve Agent Protocol Final 2017 Template.vsd	156
71.1.1	Page-1	156
72	UP 1 Universal Patient Care Protocol Final 2017 Template	157
72.1	UP 1 Universal Patient Care Protocol Final 2017 Template.vsd	157
72.1.1	Page-1	157
72.1.2	Page-2	158
73	UP 2 Triage Protocol Final 2017 Template	159
73.1	UP 2 Triage Protocol Final 2017 Template.vsd	159
73.1.1	Page-1	159
73.1.2	Page-2	160
74	UP 3 Abd Pain Vomiting and Diarrhea Protocol Final 2017 Template	161
74.1	UP 3 Abd Pain Vomiting and Diarrhea Protocol Final 2017 Template.vsd	161
74.1.1	Page-1	161
74.1.2	Page-2	162
75	UP 4 Altered Mental Status Protocol Final 2017 Template	163
75.1	UP 4 Altered Mental Status Protocol Final 2017 Template.vsd	163
75.1.1	Page-1	163
75.1.2	Page-2	164
76	UP 5 Back Pain Protocol Final 2017 Template	165
76.1	UP 5 Back Pain Protocol Final 2017 Template.vsd	165
76.1.1	Page-1	165
76.1.2	Page-2	166
77	UP 06 IV or IO Access Protocol NCCEP 2021	167
77.1	UP 06 IV or IO Access Protocol NCCEP 2021.vsd	167
77.1.1	Page-1	167
77.1.2	Page-2	168
78	UP 7 Dental Problems Protocol Final 2017 Template	169
78.1	UP 7 Dental Problems Protocol Final 2017 Template.vsd	169
78.1.1	Page-1	169
79	UP 8 EmergInvIndwCentralLines Protocol Final 2017 Template	170
79.1	UP 8 EmergInvIndwCentralLines Protocol Final 2017 Template.vsd	170
79.1.1	Page-1	170
80	UP 9 Epistaxis Protocol Final 2017 Template	171

80.1	UP 9 Epistaxis Protocol Final 2017 Template.vsd	171
80.1.1	Page-1	171
81	UP 10 Fever Protocol NCCEP 2021	172
81.1	UP 10 Fever Protocol NCCEP 2021.vsd	172
81.1.1	Page-1	172
82	UP 11 Pain Control Adult Protocol NCCEP 2021	173
82.1	UP 11 Pain Control Adult Protocol NCCEP 2021.vsd	173
82.1.1	Page-1	173
82.1.2	Page-2	174
83	UP 12 Police Custody Protocol NCCEP 2021	175
83.1	UP 12 Police Custody Protocol NCCEP 2021.vsd	175
83.1.1	Page-1	175
83.1.2	Page-2	176
84	UP 13 Seizure Protocol NCCEP 2021	177
84.1	UP 13 Seizure Protocol NCCEP 2021.vsd	177
84.1.1	Page-1	177
84.1.2	Page-2	178
85	UP 14 Suspected Stroke Protocol 2021	179
85.1	UP 14 Suspected Stroke Protocol 2021.vsd	179
85.1.1	Page-1	179
85.1.2	Page-2	180
86	UP 15 Suspected Sepsis Protocol Final 2017 Template	181
86.1	UP 15 Suspected Sepsis Protocol Final 2017 Template.vsd	181
86.1.1	Page-1	181
86.1.2	Page-2	182
87	UP 16 Syncope Protocol Final 2017 Template	183
87.1	UP 16 Syncope Protocol Final 2017 Template.vsd	183
87.1.1	Page-1	183
87.1.2	Page-2	184
88	UP 17 Behavioral Health Crisis Protocol NCCEP 2021	185
88.1	UP 17 Behavioral Health Crisis Protocol NCCEP 2021.vsd	185
88.1.1	Page-1	185
88.1.2	Page-2	186
88.1.3	Page-3	187
89	UP 18 Behavioral Agitation Sedation Guide Protocol NCCEP 2021	188
89.1	UP 18 Behavioral Agitation Sedation Guide Protocol NCCEP 2021.vsd	188
89.1.1	Page-1	188
90	UP 19 Behavioral Excited Delirium Syndrome Violent Protocol NCCEP 2021	189
90.1	UP 19 Behavioral Excited Delirium Syndrome Violent Protocol NCCEP 2021.vsd	189
90.1.1	Page-1	189
90.1.2	Page-2	190
91	Alexander County Ventilator protocol 2021	191
91.1	Alexander County Ventilator protocol 2021.vsd	191
91.1.1	Page-1	191
91.1.2	Page-2	192

Alexander Blood protocol	193
1 Final alexander county blood protocol - Copy - Copy - Copy.vsd	193
1.1 Page-1	193
1.2 Page-2	194
AR 3 Airway Drug Assisted Intubation Protocol 2022 NEW (USE THIS ONE) pdf	195
1 AR 3 Airway Drug Assisted Intubation Protocol 2022 NEW (USE THIS ONE).vsd	195
1.1 Page-1	195
1.2 Page-2	196
TB 6 Alexander County	197
1 TB 6 Multiple Trauma Protocol 2022 (2) - Copy.vsd	197
1.1 Page-1	197
1.2 Page-2	198
vent protocol	199
1 Final vent protocol - Copy.vsd	200

Table of Contents

AC 1 Asystole Pulseless Electrical Activity Protocol NCCEP 2021	9
1 AC 1 Asystole Pulseless Electrical Activity Protocol NCCEP 2021.vsd	9
1.1 Page-1	9
1.2 Page-2	10
AC 2 Bradycardia Pulse Present Protocol NCCEP 2021	11
1 AC 2 Bradycardia Pulse Present Protocol NCCEP 2021.vsd	11
1.1 Page-1	11
1.2 Page-2	12
AC 3 Cardiac Arrest Protocol NCCEP 2021	13
1 AC 3 Cardiac Arrest Protocol NCCEP 2021.vsd	13
1.1 Page-1	13
1.2 Page-2	14
AC 4 Chest Pain and STEMI Protocol NCCEP 2021	15
1 AC 4 Chest Pain and STEMI Protocol NCCEP 2021.vsd	15
1.1 Page-1	15
1.2 Page-2	16
AC 5 CHF Pulmonary Edema Protocol NCCEP 2021	17
1 AC 5 CHF Pulmonary Edema Protocol NCCEP 2021.vsd	17
1.1 Page-1	17
1.2 Page-2	18
AC 6 Adult Tachycardia Narrow Protocol NCCEP 2021	19
1 AC 6 Adult Tachycardia Narrow Protocol NCCEP 2021.vsd	19
1.1 Page-1	19
1.2 Page-2	20
AC 7 Adult Tachycardia Monomorphic Wide Protocol NCCEP 2021	21
1 AC 7 Adult Tachycardia Monomorphic Wide Protocol NCCEP 2021.vsd	21
1.1 Page-1	21
1.2 Page-2	22
AC 8 Adult Tachycardia Polymorphic Wide Protocol NCCEP 2021	23
1 AC 8 Adult Tachycardia Polymorphic Wide Protocol NCCEP 2021.vsd	23
1.1 Page-1	23
1.2 Page-2	24
AC 9 VF Pulseless VT Protocol NCCEP 2021	25
1 AC 9 VF Pulseless VT Protocol NCCEP 2021.vsd	25
1.1 Page-1	25
1.2 Page-2	26
AC 10 Post Resuscitation Protocol NCCEP 2021	27
1 AC 10 Post Resuscitation Protocol NCCEP 2021.vsd	27
1.1 Page-1	27
1.2 Page-2	28
AC 11 TEAM Focused CPR Protocol NCCEP 2021	29
1 AC 11 TEAM Focused CPR Protocol NCCEP 2021.vsd	29
1.1 Page-1	29

1.2 Page-2	30
AC 12 Termination of CPR Protocol NCCEP 2021	31
1 AC 12 Termination of CPR Protocol NCCEP 2021.vsd	31
1.1 Page-1	31
1.2 Page-2	32
AC 13 Targeted Temperature Management Protocol NCCEP 2021	33
1 AC 13 Targeted Temperature Management Protocol NCCEP 2021.vsd	33
1.1 Page-1	33
1.2 Page-2	34
AC 14 LVAD Emergency Protocol NCCEP 2021	35
1 AC 14 LVAD Emergency Protocol NCCEP 2021.vsd	35
1.1 Page-1	35
1.2 Page-2	36
1.3 Page-3	37
1.4 Page-4	38
AC 15 Total Mechanic Circulation Protocol NCCEP 2021	39
1 AC 15 Total Mechanic Circulation Protocol NCCEP 2021.vsd	39
1.1 Page-1	39
1.2 Page-2	40
1.3 Page-3	41
AC 16 Wearable Cardioverter Defibrillator Vest Protocol NCCEP 2021	42
1 AC 16 Wearable Cardioverter Defibrillator Vest Protocol NCCEP 2021.vsd	42
1.1 Page-1	42
1.2 Page-2	43
AM 1 Allergic Reaction Anaphylaxis Protocol Final 2017 Template (2)	44
1 AM 1 Allergic Reaction Anaphylaxis Protocol Final 2017 Template (2).vsd	44
1.1 Page-1	44
1.2 Page-2	45
AM 2 Diabetic; Adult Protocol NCCEP 2021	46
1 AM 2 Diabetic; Adult Protocol NCCEP 2021.vsd	46
1.1 Page-1	46
1.2 Page-2	47
AM 3 Dialysis Renal Failure Protocol Final 2017 Template (1)	48
1 AM 3 Dialysis Renal Failure Protocol Final 2017 Template (1).vsd	48
1.1 Page-1	48
1.2 Page-2	49
AM 4 Hypertension Protocol Final 2017 Template	50
1 AM 4 Hypertension Protocol Final 2017 Template.vsd	50
1.1 Page-1	50
AM 5 Hypotension Shock Protocol Final 2017 Template	51
1 AM 5 Hypotension Shock Protocol Final 2017 Template.vsd	51
1.1 Page-1	51
1.2 Page-2	52
AO 1 Childbirth Labor Protocol Final 2017 Template	53
1 AO 1 Childbirth Labor Protocol Final 2017 Template.vsd	53

1.1	Page-1	53
1.2	Page-2	54
AO 2	Newly Born Protocol NCCEP 2021	55
1	AO 2 Newly Born Protocol NCCEP 2021.vsd	55
1.1	Page-1	55
1.2	Page-2	56
AO 3	Obstetrical Emergency Protocol Final 2017 Template	57
1	AO 3 Obstetrical Emergency Protocol Final 2017 Template.vsd	57
1.1	Page-1	57
1.2	Page-2	58
AR 1	Adult Airway Protocol Final 2020 Template	59
1	AR 1 Adult Airway Protocol Final 2020 Template.vsd	59
1.1	Page-1	59
1.2	Page-2	60
AR 2	Adult Failed Airway Protocol 2020 Template	61
1	AR 2 Adult Failed Airway Protocol 2020 Template.vsd	61
1.1	Page-1	61
1.2	Page-2	62
AR 3	Airway Drug Assisted Intubation Protocol 2020 Template	63
1	AR 3 Airway Drug Assisted Intubation Protocol 2020 Template.vsd	63
1.1	Page-1	63
1.2	Page-2	64
AR 4	COPD Asthma Protocol Final 2017 Template	65
1	AR 4 COPD Asthma Protocol Final 2017 Template.vsd	65
1.1	Page-1	65
1.2	Page-2	66
AR 5	Pediatric Airway Protocol 2020 Template	67
1	AR 5 Pediatric Airway Protocol 2020 Template.vsd	67
1.1	Page-1	67
1.2	Page-2	68
AR 6	Pediatric Failed Airway Protocol 2020 Template	69
1	AR 6 Pediatric Failed Airway Protocol 2020 Template.vsd	69
1.1	Page-1	69
1.2	Page-2	70
AR 7	Pediatric Respiratory Distress Protocol Final 2017 Template	71
1	AR 7 Pediatric Respiratory Distress Protocol Final 2017 Template.vsd	71
1.1	Page-1	71
1.2	Page-2	72
AR 8	Post Intubation BIAD Management Protocol 2020 Template	73
1	AR 8 Post Intubation BIAD Management Protocol 2020 Template.vsd	73
1.1	Page-1	73
1.2	Page-2	74
AR 9	Ventilator Emergencies Protocol Final 2017 Template	75
1	AR 9 Ventilator Emergencies Protocol Final 2017 Template.vsd	75
1.1	Page-1	75

AR 10 TracheostomyTube Emergencies Protocol Final 2017 Template	76
1 AR 10 TracheostomyTube Emergencies Protocol Final 2017 Template.vsd	76
1.1 Page-1	76
PC 1 Pediatric Asystole PEA Protocol NCCEP 2021	77
1 PC 1 Pediatric Asystole PEA Protocol NCCEP 2021.vsd	77
1.1 Page-1	77
1.2 Page-2	78
PC 2 Pediatric Bradycardia Poor Perfusion Protocol NCCEP 2021	79
1 PC 2 Pediatric Bradycardia Poor Perfusion Protocol NCCEP 2021.vsd	79
1.1 Page-1	79
1.2 Page-2	80
PC 3 Pediatric CHF Pulmonary Edema Protocol NCCEP 2021	81
1 PC 3 Pediatric CHF Pulmonary Edema Protocol NCCEP 2021.vsd	81
1.1 Page-1	81
PC 4 Pediatric Pulseless Arrest Protocol NCCEP 2021	82
1 PC 4 Pediatric Pulseless Arrest Protocol NCCEP 2021.vsd	82
1.1 Page-1	82
1.2 Page-2	83
PC 5 PediatricTachycardia Narrow Complex NCCEP 2021	84
1 PC 5 PediatricTachycardia Narrow Complex NCCEP 2021.vsd	84
1.1 Page-1	84
1.2 Page-2	85
PC 6 Pediatric Tachycardia Wide Complex NCCEP 2021	86
1 PC 6 Pediatric Tachycardia Wide Complex NCCEP 2021.vsd	86
1.1 Page-1	86
1.2 Page-2	87
PC 7 Pediatric VF Pulseless VT Protocol NCCEP 2021	88
1 PC 7 Pediatric VF Pulseless VT Protocol NCCEP 2021.vsd	88
1.1 Page-1	88
1.2 Page-2	89
PC 8 Pediatric Post Resuscitation Protocol NCCEP 2021	90
1 PC 8 Pediatric Post Resuscitation Protocol NCCEP 2021.vsd	90
1.1 Page-1	90
1.2 Page-2	91
PM 1 Pediatric Allergic Reaction Protocol Final 2017 Template	92
1 PM 1 Pediatric Allergic Reaction Protocol Final 2017 Template.vsd	92
1.1 Page-1	92
1.2 Page-2	93
PM 2 Pediatric Diabetic Protocol Final 2017 Template	94
1 PM 2 Pediatric Diabetic Protocol Final 2017 Template.vsd	94
1.1 Page-1	94
1.2 Page-2	95
PM 3 Pediatric Hypotension Shock Protocol Final 2017 Template	96
1 PM 3 Pediatric Hypotension Shock Protocol Final 2017 Template.vsd	96
1.1 Page-1	96

1.2 Page-2	97
SC 1 Suspected Ebola Protocol Final 2017 Template	98
1 SC 1 Suspected Ebola Protocol Final 2017 Template.vsd	98
1.1 Page-1	98
1.2 Page-2	99
1.3 Page-3	100
1.4 Page-4	101
SC 2 Respiratory Disease Final 7_01_2020 Template	102
1 SC 2 Respiratory Disease Final 7_01_2020 Template.vsd	102
1.1 Page-1	102
1.2 Page-2	103
1.3 Page-3	104
1.4 Page-4	105
SC 3 Hospice or Palliative Care Patient Protocol NCCEP 2021	106
1 SC 3 Hospice or Palliative Care Patient Protocol NCCEP 2021.vsd	106
1.1 Page-1	106
1.2 Page-2	107
SC 4 Vaccination_Medication Protocol NCCEP 2021	108
1 SC 4 Vaccination_Medication Protocol NCCEP 2021.vsd	108
1.1 Page-1	108
SC 5 SARS CoV2 Monoclonal Antibody Infusion NCCEP 2021	109
1 SC 5 SARS CoV2 Monoclonal Antibody Infusion NCCEP 2021.vsd	109
1.1 Page-1	109
1.2 Page-2	110
SO 1 Scene Rehabilitation General Protocol Final 2017 Template	111
1 SO 1 Scene Rehabilitation General Protocol Final 2017 Template.vsd	111
1.1 Page-1	111
1.2 Page-2	112
SO 2 Scene Rehabilitation Responder Protocol Final 2017 Template	113
1 SO 2 Scene Rehabilitation Responder Protocol Final 2017 Template.vsd	113
1.1 Page-1	113
Stroke EMS and Triage Destination Protocol NCCEP 2021	114
1 Stroke EMS and Triage Destination Protocol NCCEP 2021.vsd	114
1.1 Page-1	114
1.2 Page-2	115
TB 1 Blast Injury Protocol NCCEP 2021	116
1 TB 1 Blast Injury Protocol NCCEP 2021.vsd	116
1.1 Page-1	116
1.2 Page-2	117
TB 2 Chemical and Electrical Burn Protocol NCCEP 2021	118
1 TB 2 Chemical and Electrical Burn Protocol NCCEP 2021.vsd	118
1.1 Page-1	118
1.2 Page-2	119
TB 3 Crush Syndrome Protocol Final 2017 Template	120
1 TB 3 Crush Syndrome Protocol Final 2017 Template.vsd	120

1.1 Page-1	120
1.2 Page-2	121
TB 4 Extremity Trauma Protocol Final 2017 Template	122
1 TB 4 Extremity Trauma Protocol Final 2017 Template.vsd	122
1.1 Page-1	122
TB 5 Head Trauma Protocol Final 2017 Template	123
1 TB 5 Head Trauma Protocol Final 2017 Template.vsd	123
1.1 Page-1	123
1.2 Page-2	124
TB 6 Multiple Trauma Protocol Final 2017 Template	125
1 TB 6 Multiple Trauma Protocol Final 2017 Template.vsd	125
1.1 Page-1	125
1.2 Page-2	126
TB 7 Radiation Incident Protocol Final 2017 Template	127
1 TB 7 Radiation Incident Protocol Final 2017 Template.vsd	127
1.1 Page-1	127
1.2 Page-2	128
TB 8 Selective Spinal Immobilization Protocol Final 2017 Template	129
1 TB 8 Selective Spinal Immobilization Protocol Final 2017 Template.vsd	129
1.1 Page-1	129
TB 9 Thermal Burn Protocols NCCEP 2021	130
1 TB 9 Thermal Burn Protocols NCCEP 2021.vsd	130
1.1 Page-1	130
1.2 Page-2	131
TB 10 Traumatic Arrest Final 2017 Template	132
1 TB 10 Traumatic Arrest Final 2017 Template.vsd	132
1.1 Page-1	132
1.2 Page-2	133
TE 1 Bites and Envenomations Protocol Final 2017 Template	134
1 TE 1 Bites and Envenomations Protocol Final 2017 Template.vsd	134
1.1 Page-1	134
1.2 Page-2	135
TE 2 Carbon Monoxide Cyanide Protocol Final 2017 Template	136
1 TE 2 Carbon Monoxide Cyanide Protocol Final 2017 Template.vsd	136
1.1 Page-1	136
TE 3 Drowning Submersion Injury Protocol Final 2017 Template	137
1 TE 3 Drowning Submersion Injury Protocol Final 2017 Template.vsd	137
1.1 Page-1	137
TE 4 Hyperthermia Protocol Final 2017 Template	138
1 TE 4 Hyperthermia Protocol Final 2017 Template.vsd	138
1.1 Page-1	138
1.2 Page-2	139
TE 5 Hypothermia Protocol Final 2017 Template	140
1 TE 5 Hypothermia Protocol Final 2017 Template.vsd	140
1.1 Page-1	140

1.2 Page-2	141
TE 6 Marine Envenomations Protocol Final 2017 Template	142
1 TE 6 Marine Envenomations Protocol Final 2017 Template.vsd	142
1.1 Page-1	142
1.2 Page-2	143
TE 7 Overdose Toxic Ingestion Protocol Final 2017 Template	144
1 TE 7 Overdose Toxic Ingestion Protocol Final 2017 Template.vsd	144
1.1 Page-1	144
1.2 Page-2	145
1.3 Page-3	146
TE 8 WMD Nerve Agent Protocol Final 2017 Template	147
1 TE 8 WMD Nerve Agent Protocol Final 2017 Template.vsd	147
1.1 Page-1	147
UP 1 Universal Patient Care Protocol Final 2017 Template	148
1 UP 1 Universal Patient Care Protocol Final 2017 Template.vsd	148
1.1 Page-1	148
1.2 Page-2	149
UP 2 Triage Protocol Final 2017 Template	150
1 UP 2 Triage Protocol Final 2017 Template.vsd	150
1.1 Page-1	150
1.2 Page-2	151
UP 3 Abd Pain Vomiting and Diarrhea Protocol Final 2017 Template	152
1 UP 3 Abd Pain Vomiting and Diarrhea Protocol Final 2017 Template.vsd	152
1.1 Page-1	152
1.2 Page-2	153
UP 4 Altered Mental Status Protocol Final 2017 Template	154
1 UP 4 Altered Mental Status Protocol Final 2017 Template.vsd	154
1.1 Page-1	154
1.2 Page-2	155
UP 5 Back Pain Protocol Final 2017 Template	156
1 UP 5 Back Pain Protocol Final 2017 Template.vsd	156
1.1 Page-1	156
1.2 Page-2	157
UP 06 IV or IO Access Protocol NCCEP 2021	158
1 UP 06 IV or IO Access Protocol NCCEP 2021.vsd	158
1.1 Page-1	158
1.2 Page-2	159
UP 7 Dental Problems Protocol Final 2017 Template	160
1 UP 7 Dental Problems Protocol Final 2017 Template.vsd	160
1.1 Page-1	160
UP 8 EmergInvIndwCentralLines Protocol Final 2017 Template	161
1 UP 8 EmergInvIndwCentralLines Protocol Final 2017 Template.vsd	161
1.1 Page-1	161
UP 9 Epistaxis Protocol Final 2017 Template	162
1 UP 9 Epistaxis Protocol Final 2017 Template.vsd	162

1.1 Page-1	162
UP 10 Fever Protocol NCCEP 2021	163
1 UP 10 Fever Protocol NCCEP 2021.vsd	163
1.1 Page-1	163
UP 11 Pain Control Adult Protocol NCCEP 2021	164
1 UP 11 Pain Control Adult Protocol NCCEP 2021.vsd	164
1.1 Page-1	164
1.2 Page-2	165
UP 12 Police Custody Protocol NCCEP 2021	166
1 UP 12 Police Custody Protocol NCCEP 2021.vsd	166
1.1 Page-1	166
1.2 Page-2	167
UP 13 Seizure Protocol NCCEP 2021	168
1 UP 13 Seizure Protocol NCCEP 2021.vsd	168
1.1 Page-1	168
1.2 Page-2	169
UP 14 Suspected Stroke Protocol 2021	170
1 UP 14 Suspected Stroke Protocol 2021.vsd	170
1.1 Page-1	170
1.2 Page-2	171
UP 15 Suspected Sepsis Protocol Final 2017 Template	172
1 UP 15 Suspected Sepsis Protocol Final 2017 Template.vsd	172
1.1 Page-1	172
1.2 Page-2	173
UP 16 Syncope Protocol Final 2017 Template	174
1 UP 16 Syncope Protocol Final 2017 Template.vsd	174
1.1 Page-1	174
1.2 Page-2	175
UP 17 Behavioral Health Crisis Protocol NCCEP 2021	176
1 UP 17 Behavioral Health Crisis Protocol NCCEP 2021.vsd	176
1.1 Page-1	176
1.2 Page-2	177
1.3 Page-3	178
UP 18 Behavioral Agitation Sedation Guide Protocol NCCEP 2021	179
1 UP 18 Behavioral Agitation Sedation Guide Protocol NCCEP 2021.vsd	179
1.1 Page-1	179
UP 19 Behavioral Excited Delirium Syndrome Violent Protocol NCCEP 2021	180
1 UP 19 Behavioral Excited Delirium Syndrome Violent Protocol NCCEP 2021.vsd	180
1.1 Page-1	180
1.2 Page-2	181
Alexander County Ventilator protocol 2021	182
1 Alexander County Ventilator protocol 2021.vsd	182
1.1 Page-1	182
1.2 Page-2	183



Adult Asystole / Pulseless Electrical Activity

History

- SAMPLE
- Estimated downtime
- See Reversible Causes below
- DNR, MOST, or Living Will

Signs and Symptoms

- Pulseless
- Apneic
- No electrical activity on ECG
- No heart tones on auscultation

Differential

- See Reversible Causes below



Cardiac Arrest Protocol AC 3

Criteria for Death / No Resuscitation
Review DNR / MOST Form

ES

Decomposition
Rigor mortis
Dependent lividity
Blunt force trauma
Injury incompatible with life
Extended downtime with asystole

Do not begin resuscitation

Follow
Deceased Subjects
Policy

NO

Begin Continuous CPR Compressions
Push Hard (≥ 2 inches)
Push Fast (100 - 120 / min)
Change Compressors every 2 minutes
(sooner if fatigued)
(Limit changes / pulse checks ≤ 10 seconds)

Ventilate 1 breath every 6 seconds
30:2 Compression:Ventilation if no Advanced Airway
Monitor EtCO₂
if available

AED Procedure
if available

P

Cardiac Monitor

IV or IO Access Protocol UP 6

A

Epinephrine (1:10,000) 1 mg IV / IO
Repeat every 5 minutes

Normal Saline Bolus 500 mL IV / IO
May repeat as needed
Maximum 2 L

Search for Reversible Causes

Blood Glucose Analysis Procedure
if applicable

P

Available for Agency Medications

On Scene Resuscitation / Termination of Resuscitation
Protocol(s) AC 12
as indicated



Notify Destination or
Contact Medical Control



AT ANY TIME

Return of
Spontaneous
Circulation



Go to
Post Resuscitation
Protocol AC 10

Reversible Causes

Hypovolemia
Hypoxia
Hydrogen ion (acidosis)
Hypothermia
Hypo / Hyperkalemia

Tension pneumothorax
Tamponade; cardiac
Toxins
Thrombosis; pulmonary (PE)
Thrombosis; coronary (MI)

Suspected Opioid Overdose

Administer Naloxone per
Overdose / Toxic Ingestion
Protocol TE 7

Adult Cardiac Protocol Section



Adult Asystole / Pulseless Electrical Activity

Pearls

- **Team Focused Approach / Pit-Crew Approach recommended; assigning responders to predetermined tasks. Refer to optional Team Focused CPR Protocol AC 11 or development of local agency protocol.**
- **Efforts should be directed at high quality and continuous compressions with limited interruptions and early defibrillation when indicated.**
- **DO NOT HYPERVENTILATE:** If no advanced airway (BIAD, ETT), compression to ventilation ratio is 30:2. If advanced airway in place, ventilate 10 breaths per minute with continuous, uninterrupted compressions.
- **Do not interrupt compressions to place endotracheal tube. Consider BIAD first to limit interruptions.**
- **Passive oxygenation optional in agencies practicing Team Focused Approach / Pit-Crew Approach.**
- **Reassess and document BIAD and / or endotracheal tube placement and EtCO₂ frequently, after every move, and at transfer of care.**
- **IV / IO access and drug delivery are secondary to high-quality chest compressions and early defibrillation.**
- **IV access is preferred route. Follow IV or IO Access Protocol UP 6.**
- **Defibrillation:** Follow manufacture's recommendations concerning defibrillation / cardioversion energy when specified.
- **End Tidal CO₂ (EtCO₂)**
 - If EtCO₂ is < 10 mmHg, improve chest compressions. Goal is ≥ 20 mmHg.
 - If EtCO₂ spikes, typically > 40 mmHg, consider Return of Spontaneous Circulation (ROSC)
- **Special Considerations**
 - **Maternal Arrest** - Treat mother per appropriate protocol with immediate notification to Medical Control and rapid transport preferably to obstetrical center if available and proximate. Place mother supine and perform Manual Left Uterine Displacement moving uterus to the patient's left side. IV/IO access preferably above diaphragm. Defibrillation is safe at all energy levels.
 - **Renal Dialysis / Renal Failure** - Refer to Dialysis / Renal Failure Protocol AM 3 caveats when faced with dialysis / renal failure patient experiencing cardiac arrest.
 - **Opioid Overdose** - If suspected, administer Naloxone per Overdose / Toxic Ingestion Protocol TE 7 while ensuring airway, oxygenation, ventilations, and high-quality chest compressions.
 - **Drowning / Suffocation / Asphyxiation / Hanging / Lightning Strike** – Hypoxic associated cardiac arrest and prompt attention to airway and ventilation is priority followed by high-quality and continuous chest compressions and early defibrillation.
- **Transcutaneous Pacing:**
 - Pacing is NOT effective in cardiac arrest and pacing in cardiac arrest does NOT increase chance of survival
 - Success is based on proper planning and execution. Procedures require space and patient access. Make room to work.
 - Discussion with Medical Control can be a valuable tool in developing a differential diagnosis and identifying possible treatment options.



Bradycardia; Pulse Present

History

- Past medical history
- Medications
 - Beta-Blockers
 - Calcium channel blockers
 - Clonidine
 - Digoxin
- Pacemaker

Signs and Symptoms

- HR < 60/min with hypotension, acute altered mental status, chest pain, acute CHF, seizures, syncope, or shock secondary to bradycardia
- Chest pain
- Respiratory distress
- Hypotension or Shock
- Altered mental status
- Syncope

Differential

- Acute myocardial infarction
- Hypoxia / Hypothermia
- Pacemaker failure
- Sinus bradycardia
- Head injury (elevated ICP) or Stroke
- Spinal cord lesion
- Sick sinus syndrome
- AV blocks (1°, 2°, or 3°)
- Overdose

Exit to
Appropriate
Protocol(s)



NO

Heart Rate < 60 / min and Symptomatic:
Hypotension, Acute AMS, Ischemic Chest Pain,
Acute CHF, Seizures, Syncope, or Shock
secondary to bradycardia
Typically HR < 50 / min

YES

Airway Protocol(s) AR 1, 2, 3
if indicated



Respiratory Distress
Protocol AR 4
if indicated



Chest Pain: Cardiac and STEMI
Protocol AC 4
if indicated



B

Search for Reversible Causes

12 Lead ECG Procedure



IV / IO Protocol UP 6

P

Cardiac Monitor

A

Normal Saline Fluid Bolus
500 mL – 2 L NS IV / IO
(Unless Acute CHF)
Maximum 2 L

Atropine 1 mg IV / IO
May repeat every 3 – 5 minutes
Maximum 3 mg

P

Epinephrine 1 - 10 mcg/min IV / IO
Titrate to SBP ≥ 90 mmHg
Or
Dopamine 2 – 20 mcg/kg/min IV / IO
Titrate to SBP ≥ 90 mmHg

If No Improvement
Transcutaneous Pacing Procedure
(Consider earlier in 2nd or 3rd AVB)



**Notify Destination or
Contact Medical Control**



Reversible Causes

Hypovolemia
Hypoxia
Hydrogen ion (acidosis)
Hypothermia
Hypo / Hyperkalemia

Tension pneumothorax
Tamponade; cardiac
Toxins
Thrombosis; pulmonary (PE)
Thrombosis; coronary (MI)

Consider Sedation

Midazolam 2 – 2.5 mg
IV / IO / IM / IN
Maximum 10 mg
Or
Ativan 2 – 4 mg
IV / IO / IM

**Suspected Beta-
Blocker or Calcium
Channel Blocker**



**Follow Overdose/
Toxic Ingestion
Protocol TE 7**



Bradycardia; Pulse Present

Dopamine Infusion: Dose 2-20 mcg / kg / min

Pt weight (Kg) x Dose x .0375 = ____ gtts / min

example: 100 kg pt x 7 mcg/min x .0375 = 26.25 gtts / min

Epinephrine Infusion: Dose 1-10 mcg / min

4 mcg/ml concentration **(60 gtt set)**
* (1mg Epi / 250ml)*

1	15 gtt/min
2	30 gtt/min
3	45 gtt/min
4	60 gtt/min
5	75 gtt/min
6	90 gtt/min
7	105 gtt/min
8	120 gtt/min
9	135 gtt/min
10	150 gtt/min

OR

1 mcg/ml concentration **(10 gtt set)**
* (1mg Epi / 1000ml NS)*

1 mcg/min	= 10 gtt/min
5 mcg/min	= 50 gtt/min
10 mcg/min	= 100 gtt/min

Pearls

- **Recommended Exam: Mental Status, HEENT, Skin, Heart, Lungs, Abdomen, Back, Extremities, Neuro**
- **Identifying signs and symptoms of poor perfusion caused by bradycardia are paramount.**
- **Rhythm should be interpreted in the context of symptoms and pharmacological treatment given only when symptomatic, otherwise monitor and reassess.**
- **Consider hyperkalemia with wide complex, bizarre appearance of QRS complex, and bradycardia. Give Calcium Chloride or Gluconate in addition to Sodium Bicarbonate if hyperkalemia suspected.**
- **12-Lead ECG:**
12 Lead ECG not necessary to diagnose and treat
Obtain when patient is stable and/or following rhythm conversion.
- **Unstable condition**
Condition which acutely impairs vital organ function and cardiac arrest may be imminent.
If at any point patient becomes unstable move to unstable arm in algorithm.
- Hypoxemia is a common cause of bradycardia. Ensure oxygenation and support respiratory effort.
- **Atropine:**
Atropine is considered a first line agent in symptomatic bradycardia.
Ineffective and potentially harmful in cardiac transplantation. May cause paradoxical bradycardia.
- **Symptomatic bradycardia causing shock or peri-arrest condition:**
If no IV or IO access immediately available start Transcutaneous Pacing, establish IV / IO access, and then administer atropine and/or epinephrine.
Epinephrine or Dopamine may be considered if no response to Atropine.
- **Symptomatic condition**
Arrhythmia is causing symptoms such as palpitations, lightheadedness, or dyspnea, but cardiac arrest is not imminent.
Symptomatic bradycardia usually occurs at rates < 50 beats per minute.
Search for underlying causes such as hypoxia or impending respiratory failure.
- **Serious Signs / Symptoms:**
Hypotension. Acutely altered mental status. Signs of shock / poor perfusion. Chest pain with evidence of ischemia (STEMI, T wave inversions or depressions.) Acute CHF.
- **Transcutaneous Pacing Procedure (TCP)**
Indicated with unstable bradycardia unresponsive to medical therapy.
If time allows transport to specialty center because transcutaneous pacing is a temporizing measure.
Transvenous / permanent pacemaker will probably be needed.
Immediate TCP with high-degree AV block (2d or 3d degree) with no IV / IO access.
- Consider treatable causes for bradycardia (Beta Blocker OD, Calcium Channel Blocker OD, etc.)



Cardiac Arrest; Adult

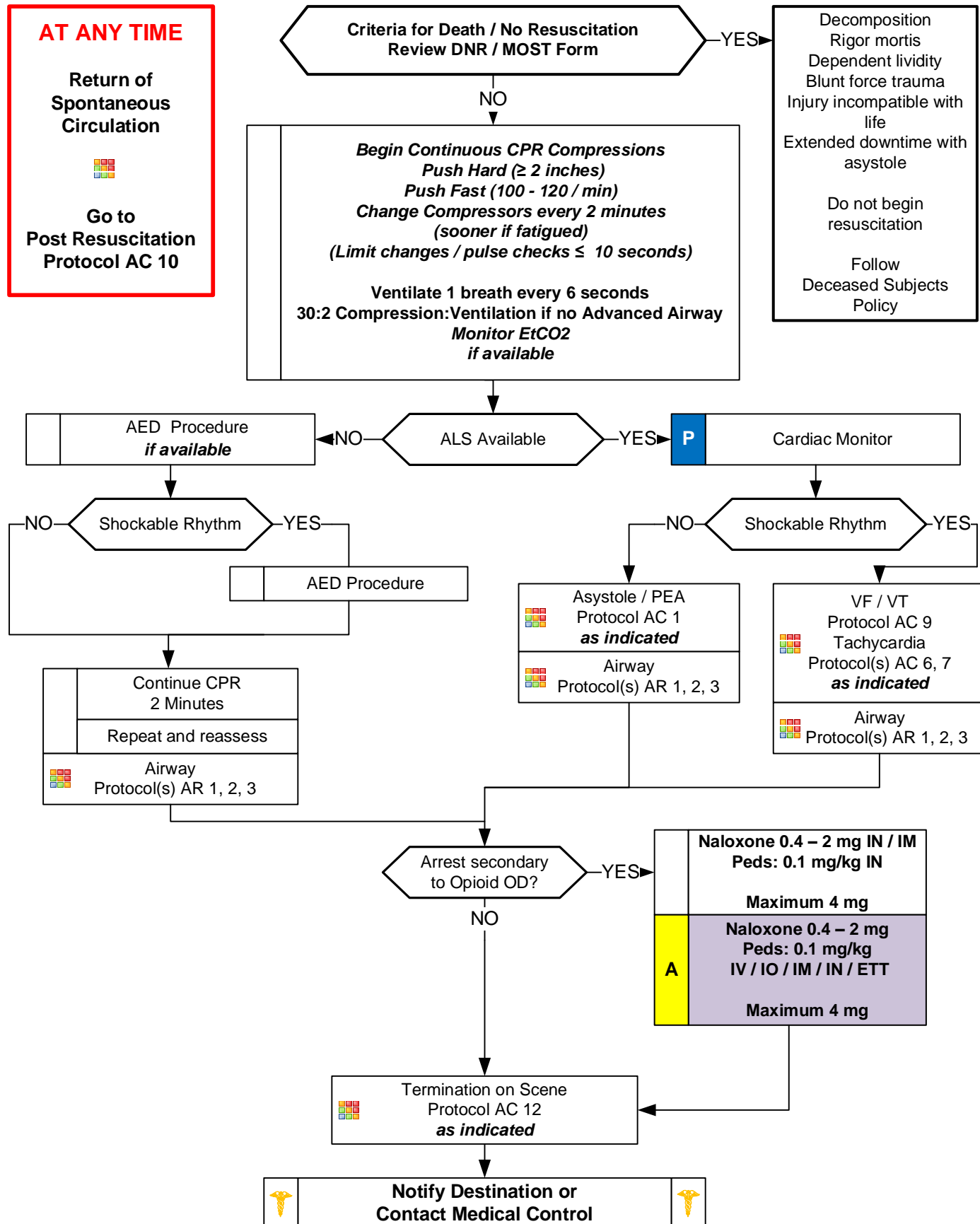



Cardiac Arrest; Adult

Pearls

- **Team Focused Approach / Pit-Crew Approach recommended; assign responders to predetermined tasks. Refer to optional protocol or development of local agency protocol.**
- **Efforts should be directed at high quality and continuous compressions with limited interruptions and early defibrillation when indicated.**
- **DO NOT HYPERVENTILATE:** If no advanced airway (BIAD, ETT) compression to ventilation ratio is 30:2. If advanced airway in place, ventilate 10 breaths per minute with continuous, uninterrupted compressions.
- **Do not interrupt compressions to place endotracheal tube. Consider BIAD first to limit interruptions.**
- **Passive oxygenation optional in agencies practicing Team Focused Approach / Pit-Crew Approach.**
- **Reassess and document BIAD and / or endotracheal tube placement and EtCO₂ frequently, after every move, and at transfer of care.**
- **IV / IO access and drug delivery is secondary to high-quality chest compressions and early defibrillation.**
- **IV access is preferred route. Follow IV or IO Access Protocol UP 6.**
- **Defibrillation:**
 - Follow manufacture's recommendations concerning defibrillation / cardioversion energy when specified.
 - Charge defibrillator during chest compressions, near the end of 2-minute cycle, to decrease peri-shock pause.
 - Following defibrillation, provider should immediately restart chest compressions with no pulse check until end of next cycle.
- **End Tidal CO₂ (EtCO₂)**
 - If EtCO₂ is < 10 mmHg, improve chest compressions. Goal is ≥ 20 mmHg.
 - If EtCO₂ spikes, typically > 40 mmHg, consider Return of Spontaneous Circulation (ROSC)
- **Special Considerations**
 - Maternal Arrest** - Treat mother per appropriate protocol with immediate notification to Medical Control and rapid transport preferably to obstetrical center if available and proximate. Place mother supine and perform Manual Left Uterine Displacement moving uterus to the patient's left side. IV/IO access preferably above diaphragm. Defibrillation is safe at all energy levels.
 - Renal Dialysis / Renal Failure** - Refer to Dialysis / Renal Failure Protocol AM 3 caveats when faced with dialysis / renal failure patient experiencing cardiac arrest.
 - Opioid Overdose** - If suspected, administer Naloxone per Overdose / Toxic Ingestion Protocol TE 7 while ensuring airway, oxygenation, ventilations, and high-quality chest compressions.
 - Drowning / Suffocation / Asphyxiation / Hanging / Lightning Strike** – Hypoxic associated cardiac arrest and prompt attention to airway and ventilation is priority followed by high-quality and continuous chest compressions and early defibrillation.
- **Transcutaneous Pacing:**
 - Pacing is NOT effective in cardiac arrest and pacing in cardiac arrest does NOT increase chance of survival
- Success is based on proper planning and execution. Procedures require space and patient access. Make room to work.
- Discussion with Medical Control can be a valuable tool in developing a differential diagnosis and identifying possible treatment options.



Chest Pain: Cardiac and STEMI

History

- Age
- Medications (Viagra / sildenafil, Levitra / vardenafil, Cialis / tadalafil)
- Past medical history (MI, Angina, Diabetes, post menopausal)
- Allergies
- Recent physical exertion
- Onset / Palliation / Provocation
- Quality (crampy, constant, sharp, dull, etc.)
- Region / Radiation / Referred
- Severity (1-10)
- Time (onset /duration / repetition)

Signs and Symptoms

- CP (pain, pressure, aching, vice-like tightness)
- Location (substernal, epigastric, arm, jaw, neck, shoulder)
- Radiation of pain
- Pale, diaphoresis
- Shortness of breath
- Nausea, vomiting, dizziness
- **Time of Onset**
- Women:
 - More likely to have dyspnea, N/V, weakness, back or jaw pain

Differential

- Trauma vs. Medical
- Angina vs. Myocardial infarction
- Pericarditis
- Pulmonary embolism
- Asthma / COPD
- Pneumothorax
- Aortic dissection or aneurysm
- GE reflux or Hiatal hernia
- Esophageal spasm
- Chest wall injury or pain
- Pleural pain
- Overdose: Cocaine or Methamphetamine

B	12 Lead ECG Procedure
	Aspirin 81 mg x 4 PO (chewed) Or 325 mg PO
P	Nitroglycerin 0.3 / 0.4 mg Sublingual Repeat every 5 minutes x 3 <i>if prescribed to patient and (BP ≥ 100)</i>
	Cardiac Monitor

Acute MI / STEMI
See box to right

NO

IV / IO Protocol UP 6	
A	Nitroglycerin 0.3 / 0.4 mg SL Repeat every 5 minutes as needed
	Nitroglycerin Paste
P	Morphine 2 – 4 mg IV / IO Repeat every 5 minutes as needed Maximum 10 mg Or Fentanyl 50 – 100 mcg IV / IO Repeat 25 - 50 mcg every 10 minutes as needed Maximum 200 mcg
	Hypotension / Shock Protocol AM 5 <i>if indicated</i>
CHF / Pulmonary Edema Protocol AC 5 <i>if indicated</i>	

Transport based on:

STEMI

EMS Triage and Destination Plan
Immediate Notification of Facility
Immediate Transmission of ECG
if capable
Keep Scene Time to ≤ 15 Minutes

B	<i>If transporting to Non PCI Center</i> Reperfusion Checklist
P	Agency Specific Medications Thrombolytic Heparin Plavix

Acute MI / STEMI

STEMI Definition:

- ≥ 1 mm ST Segment elevation in ≥ 2 contiguous leads
- ≥ 2 mm ST/J point elevation in V2-V3 for men
- ≥ 1.5 mm ST/J point elevation in V2-V3 for women
- ECG software diagnoses Acute MI (symptomatic)

**Notify Destination or
Contact Medical Control**



Chest Pain: Cardiac and STEMI

Pearls

- **Recommended Exam: Mental Status, Skin, Neck, Lung, Heart, Abdomen, Back, Extremities, Neuro**
- **Items in Red Text are the key performance indicators for the EMS Acute Cardiac (STEMI) Care Toolkit**
- **Nitroglycerin:**
 - Avoid Nitroglycerin in any patient who has used Viagra (sildenafil) or Levitra (vardenafil) in the past 24 hours or Cialis (tadalafil) in the past 36 hours due to potential severe hypotension.
 - Nitroglycerin may cause hypotension during any type myocardial infarction. It is NOT more likely to cause hypotension in an inferior MI and should NOT be avoided unless already hypotensive.
- **STEMI (ST-Elevation Myocardial Infarction)**
 - Positive Reperfusion Checklist should be transported to the appropriate facility based on STEMI EMS Triage and Destination Plan.
 - Consider placing 2 IV sites in the left arm: Many PCI centers use the right radial artery for intervention.
 - Consider placing defibrillator pads on patient as a precaution.
 - Consider Normal Saline or Lactated Ringers bolus of 250 – 500 mL as pre-cath hydration.
 - Scene time goal is < 15 minutes.
 - Document and time-stamp facility STEMI notification and make notification as soon as possible.
 - Document the time of the 12-Lead ECG in the PCR as a Procedure along with the interpretation (Paramedic).
- **Cardiac related symptoms in men and women:**
 - Pressure, squeezing, fullness, or pain in the chest.
 - Pain or discomfort in one or both arms, the back, neck, jaw, or stomach.
 - Shortness of breath with or without chest pain.
 - Sweating, nausea, weakness, and/or lightheadedness.
 - Women, diabetic patients, and the elderly often experience only weakness, shortness of breath, nausea/vomiting, and back or jaw pain.**
- If patient has taken nitroglycerin without relief, consider potency of the medication.
- Monitor for hypotension after administration of nitroglycerin and opioids.
- **EMT may administer Nitroglycerin to patients already prescribed medication. May give from EMS supply.**
- Agency medical director may require Contact of Medical Control prior to administration.



CHF / Pulmonary Edema

History

- Congestive heart failure
- Past medical history
- Medications (digoxin, Lasix, Viagra / sildenafil, Levitra / vardenafil, Cialis / tadalafil)
- Cardiac history --past myocardial infarction

Signs and Symptoms

- Respiratory distress, bilateral rales
- Apprehension, orthopnea
- Jugular vein distention
- Pink, frothy sputum
- Peripheral edema, diaphoresis
- Hypotension, shock
- Chest pain

Differential

- Myocardial infarction
- Congestive heart failure
- Asthma
- Anaphylaxis
- Aspiration
- COPD
- Pleural effusion
- Pneumonia
- Pulmonary embolus
- Pericardial tamponade
- Toxic Exposure

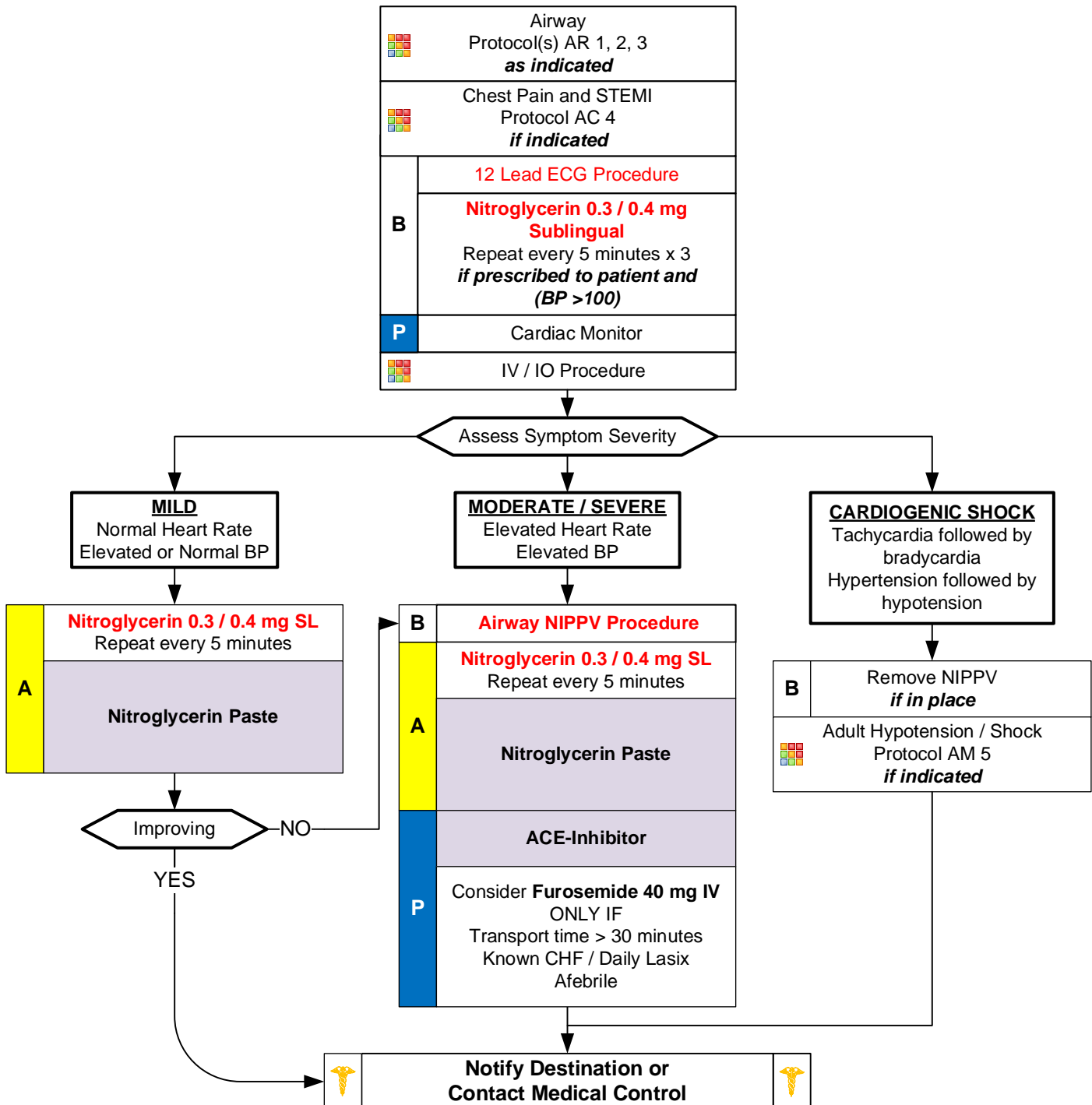



CHF / Pulmonary Edema

CPAP Setting in CHF / Pulmonary Edema is 7.5 cmH2O. Higher settings require an order from Medical Control

Dopamine Infusion: Dose 2-20 mcg / kg / min

Pt weight (Kg) x Dose x .0375 = ____ gtts / min

example: 100 kg pt x 7 mcg/min x 0.0375 = 26.25 gtts / min

Pearls

- **Recommended Exam: Mental Status, Skin, Neck, Lung, Heart, Abdomen, Back, Extremities, Neuro**
- **Items in Red Text are key performance measures used to evaluate protocol compliance and care**
- **Diuretics (furosemide) and opioids have NOT been shown to improve the outcomes of EMS patients with pulmonary edema. Even though this historically has been a mainstay of EMS treatment, it is no longer routinely recommended.**
- **Nitroglycerin:**
 - Avoid Nitroglycerin in any patient who has used Viagra (sildenafil) or Levitra (vardenafil) in the past 24 hours or Cialis (tadalafil) in the past 36 hours due to potential severe hypotension.
 - Nitroglycerin may cause hypotension during any type myocardial infarction. It is NOT more likely to cause hypotension in an inferior MI and should NOT be avoided unless already hypotensive.
- Document the time of the 12-Lead ECG in the PCR as a Procedure along with the interpretation (Paramedic).
- Consider myocardial infarction in all these patients. Diabetics, geriatric and female patients often have atypical pain, or only generalized complaints.
- **Cardiac related symptoms in men and women:**
 - Pressure, squeezing, fullness, or pain in the chest.
 - Pain or discomfort in one or both arms, the back, neck, jaw, or stomach.
 - Shortness of breath with or without chest pain.
 - Sweating, nausea, weakness, and/or lightheadedness.
 - **Women, diabetic patients, and the elderly often experience only weakness, shortness of breath, nausea/ vomiting, and back or jaw pain.**
- If patient has taken nitroglycerin without relief, consider potency of the medication.
- Contraindications to opioids include severe COPD and respiratory distress. Monitor the patient closely.
- Monitor for hypotension after administration of nitroglycerin and opioids.
- Allow the patient to be in their position of comfort to maximize their breathing effort.
- **EMT may administer Nitroglycerin to patients already prescribed medication. May give from EMS supply.**
- Agency medical director may require Contact of Medical Control.



Adult Tachycardia

NARROW (≤ 0.11 sec)

History

- Age
- Past medical history (MI, Angina, Diabetes, post menopausal)
- Recent physical exertion
- Palpitations, irregular heart beat
- Time (onset /duration / repetition)

Signs and Symptoms

- Chest pain, heart failure, dyspnea
- AMS
- Shock, poor perfusion, hypotension
- Pale, diaphoresis
- Shortness of breath
- Nausea, vomiting, dizziness

Differential

- Trauma vs. Medical
- Sinus Tachycardia vs. dysrhythmia
- Fever, sepsis, infection
- Pericarditis, pulmonary embolism
- Aortic dissection or aneurysm
- Overdose: Stimulants

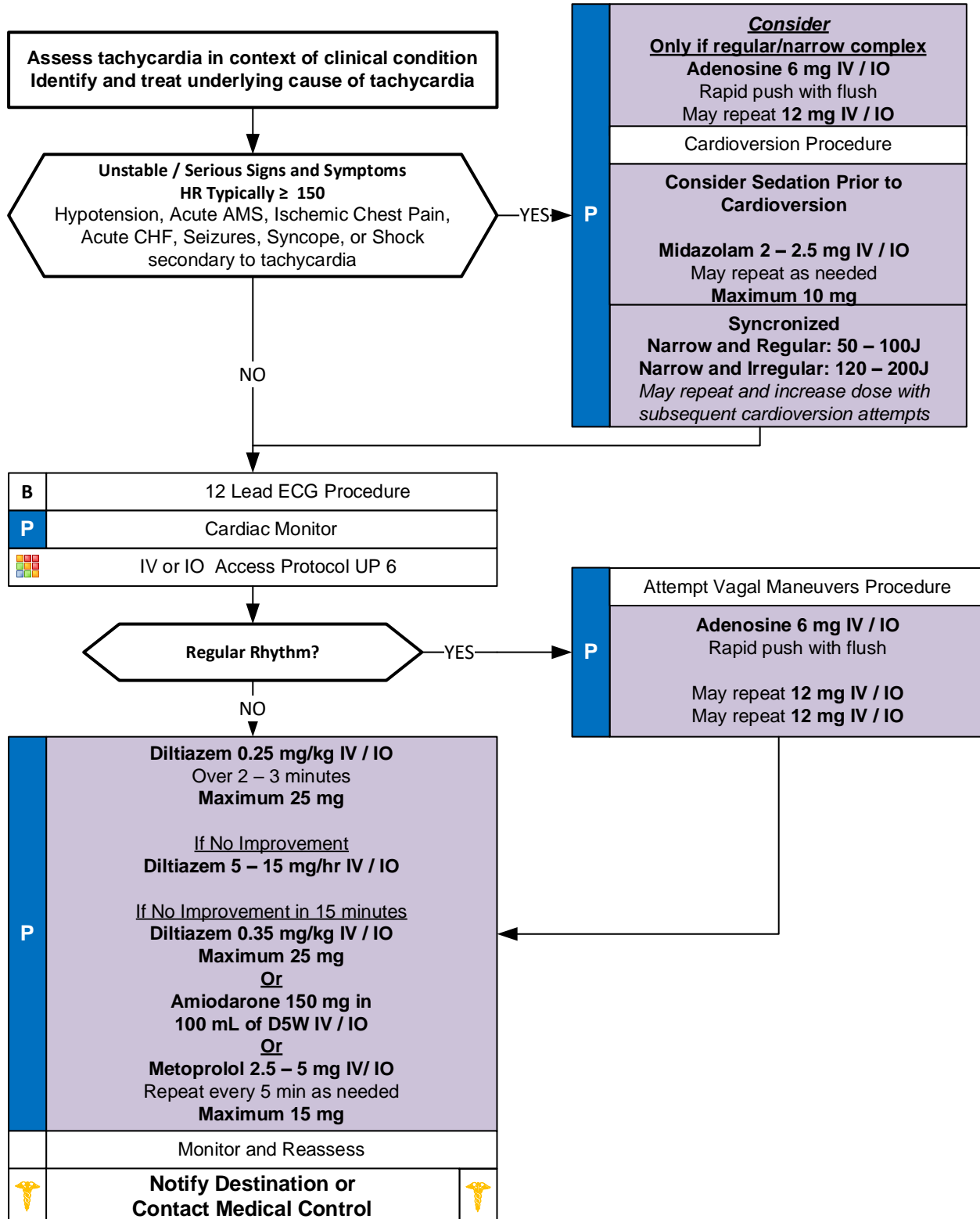



Adult Tachycardia

NARROW (≤ 0.11 sec)

Amiodarone 150 mg in 100cc of D5W

Use 10 gtt set

Run at 100gtt / min "strobe pattern"

Cardiazem

Mix 25 mg into 100cc D5W (concentration 1mg/4.2ml)

Use 60 gtt set

5 mg / hr = 21 gtt/min

10 mg / hr = 42 gtt/min

15 mg / hr = 63 gtt / min

Metoprolol

Class:

Beta-blocker

Action:

Blocks response to beta-adrenergic stimulation; cardioselective for beta1 receptors at low doses, with little or no effect on beta2 receptors

Indications:

Atrial Fibrillation/Flutter or Supraventricular Tachycardia

Precautions:

Hypersensitivity

Pearls

- **Recommended Exam: Mental Status, Skin, Neck, Lung, Heart, Abdomen, Back, Extremities, Neuro**
- **Most important goal is to differentiate the type of tachycardia and if STABLE or UNSTABLE and SYMPTOMATIC.**
- **12-Lead ECG:**
 - 12 Lead ECG not necessary to diagnose and treat
 - Obtain when patient is stable and/or following rhythm conversion.
- **Unstable condition**
 - Condition which acutely impairs vital organ function and cardiac arrest may be imminent.
 - If at any point patient becomes unstable move to unstable arm in algorithm.
- Search for underlying cause of tachycardia such as fever, sepsis, dyspnea, etc.
- Typical sinus tachycardia is in the range of 100 to (200 - patient's age) beats per minute.
- **Symptomatic condition**
 - Arrhythmia is causing symptoms such as palpitations, lightheadedness, or dyspnea, but cardiac arrest is not imminent.
 - Symptomatic tachycardia usually occurs at rates ≥ 150 beats per minute.
 - Patients symptomatic with heart rates < 150 likely have impaired cardiac function such as CHF.
- **Serious Signs / Symptoms:**
 - Hypotension. Acutely altered mental status. Signs of shock / poor perfusion. Chest pain with evidence of ischemia (STEMI, T wave inversions or depressions.) Acute CHF.
- **If patient has history or 12 Lead ECG reveals Wolfe Parkinson White (WPW):**
 - DO NOT administer a Calcium Channel Blocker (e.g. Diltiazem) or Beta Blockers.
 - Use caution with Adenosine and give only with defibrillator available.
- **Regular Narrow-Complex Tachycardia:**
 - Vagal maneuvers and adenosine are preferred. Vagal maneuvers may convert 19% to 54 % of SVT.
 - Using passive leg raise with Valsalva is more effective.
 - Adenosine should be pushed rapidly via proximal IV site followed by 20 mL Normal Saline rapid flush.
 - Adenosine should not be used in the post-cardiac transplant patient without **Contact of Medical Control**.
 - Agencies using both calcium channel blockers and beta blockers should choose one primarily. Giving the agents sequentially requires **Contact of Medical Control**. This may lead to profound bradycardia / hypotension.
- **Irregular Narrow-Complex Tachycardia:**
 - Rate control is more important in pre-hospital setting rather than focus on rhythm conversion.
- **Synchronized Cardioversion:**
 - Recommended to treat UNSTABLE Atrial Fibrillation, Atrial Flutter and SVT.
- Monitor for hypotension after administration of Calcium Channel Blockers or Beta Blockers.
- Document all rhythm changes with monitor strips and obtain monitor strips with each therapeutic intervention.



Adult Monomorphic Tachycardia

Wide Complex (≥ 0.12 sec)

History

- Age
- Past medical history (MI, Angina, Diabetes, post menopausal)
- Recent physical exertion
- Palpitations, irregular heart beat
- Time (onset / duration / repetition)

Signs and Symptoms

- Chest pain, heart failure, dyspnea
- AMS
- Shock, poor perfusion, hypotension
- Pale, diaphoresis
- Shortness of breath
- Nausea, vomiting, dizziness

Differential

- Trauma vs. Medical
- Sinus Tachycardia vs. dysrhythmia
- Fever, sepsis, infection
- Pericarditis, pulmonary embolism
- Aortic dissection or aneurysm
- Overdose: Stimulants

Assess tachycardia in context of clinical condition
Identify and treat underlying cause of tachycardia

Unstable / Serious Signs and Symptoms
HR Typically > 150

Hypotension, Acute AMS, Ischemic Chest Pain,
Acute CHF, Seizures, Syncope, or Shock
secondary to tachycardia

P

Cardiac Monitor

Cardioversion Procedure

Consider Sedation Prior to Cardioversion

Midazolam 2 – 2.5 mg IV / IO
May repeat as needed
Maximum 10 mg

- Wide and Irregular: 200 – 360J
- Monomorphic QRS (Synchronized)
- Polymorphic QRS (Not-Synchronized)

May repeat and increase dose with subsequent
cardioversion attempts

NO

B	12 Lead ECG Procedure
P	Cardiac Monitor
	IV or IO Access Protocol UP 6
P	Consider consultation with medical control

Regular Rhythm?

YES

NO

Attempt Vagal Maneuvers Procedure
Only if regular monomorphic complex

P

Consider
Only if regular monomorphic complex
Adenosine 6 mg IV / IO
Rapid push with flush
May repeat 12 mg IV / IO

Amiodarone 150 mg
in 100 mL of D5W IV / IO
Infuse over 10 minutes
May repeat if wide complex tachycardia recurs

Amiodarone 450 mg
in 250 mL of D5W
1 mg/min (33 mL/hr) IV / IO

Or

Lidocaine 1 mg / kg, IV / IO
If infusion is initiated > 15 minutes from
First bolus, repeat 1 mg / kg bolus

Monitor and Reassess

Notify Destination or
Contact Medical Control

- Monomorphic QRS:
All QRS complexes in a single
lead are similar in shape.



Adult Monomorphic Tachycardia

Wide Complex (≥ 0.12 sec)

Amiodarone 150 mg in 100cc of D5W

Use 10 gtt set

Run at 100gtt / min "strobe pattern"

Amiodarone 450 mg in 250cc of D5W

Use 60 gtt set

Run at 33gtt / min

This is 1 mg / min

Lidocaine (4mg/ml concentration)

"Clock Method"

1 mg / min = 15 gtt / min

2 mg / min = 30 gtt / min

3 mg / min = 45 gtt / min

4 mg / min = 60 gtt / min

Pearls

- **Recommended Exam: Mental Status, Skin, Neck, Lung, Heart, Abdomen, Back, Extremities, Neuro**
- **Most important goal is to differentiate the type of tachycardia and if STABLE or UNSTABLE and SYMPTOMATIC.**
- **12-Lead ECG:**
 - 12 Lead ECG not necessary to diagnose and treat
 - Obtain when patient is stable and/or following rhythm conversion.
- **Monomorphic QRS:**
 - All QRS complexes in a single lead are similar in shape.
- **Polymorphic QRS:**
 - QRS complexes in a single lead will change shape from complex to complex.
- **Rhythm should be interpreted in the context of symptoms and pharmacological or electrical treatment given only when symptomatic, otherwise monitor and reassess.**
- **Unstable condition**
 - Condition which acutely impairs vital organ function and cardiac arrest may be imminent.
 - If at any point patient becomes unstable move to unstable arm in algorithm.
- **Symptomatic condition**
 - Arrhythmia is causing symptoms such as palpitations, lightheadedness, or dyspnea, but cardiac arrest is not imminent.
 - Symptomatic tachycardia usually occurs at rates ≥ 150 beats per minute. Patients symptomatic with heart rates < 150 likely have impaired cardiac function such as CHF.
- **Serious Signs / Symptoms:**
 - Hypotension. Acutely altered mental status. Signs of shock / poor perfusion. Chest pain with evidence of ischemia (STEMI, T wave inversions or depressions.) Acute congestive heart failure.
- Search for underlying cause of tachycardia such as fever, sepsis, dyspnea, etc.
- Typical sinus tachycardia is in the range of 100 to (220 – patients age) beats per minute.
- If patient has history or 12 Lead ECG reveals Wolfe Parkinson White (WPW), DO NOT administer a Calcium Channel Blocker (e.g., Diltiazem) or Beta Blockers. Use caution with Adenosine and give only with defibrillator available.
- **Regular Wide-Complex Tachycardia:**
 - Unstable condition:**
 - Immediate defibrillation if pulseless and begin CPR.
 - Stable condition:**
 - Typically VT or SVT with aberrancy. Adenosine may be given if regular and monomorphic and if defibrillator available.
 - Verapamil contraindicated in wide-complex tachycardias.
 - Agencies using Amiodarone, Procainamide and Lidocaine need choose one agent primarily. Giving multiple anti-arrhythmics requires contact of Medical Control.
 - Atrial arrhythmias with WPW should be treated with Amiodarone or Procainamide
- **Irregular Tachycardia:**
 - Wide-complex, irregular tachycardia: Do not administer calcium channel, beta blockers, or adenosine as this may cause paradoxical increase in ventricular rate. This will usually require cardioversion. Contact Medical Control.
- Document all rhythm changes with monitor strips and obtain monitor strips with each therapeutic intervention.



Adult Polymorphic Tachycardia

WIDE (≥ 0.12 sec) Torsades de pointes

History

- Age
- Past medical history (MI, Angina, Diabetes, post menopausal)
- Recent physical exertion
- Palpitations, irregular heart beat
- Time (onset /duration / repetition)

Signs and Symptoms

- Chest pain, heart failure, dyspnea
- AMS
- Shock, poor perfusion, hypotension
- Pale, diaphoresis
- Shortness of breath
- Nausea, vomiting, dizziness

Differential

- Cardiac arrest
- Sinus Tachycardia vs. dysrhythmia
- Fever, sepsis, infection
- Pericarditis, pulmonary embolism
- Aortic dissection or aneurysm
- Overdose

Assess tachycardia in context of clinical condition
Identify and treat underlying cause of tachycardia

Unstable / Serious Signs and Symptoms

HR Typically ≥ 150

Hypotension, Acute AMS, Ischemic Chest Pain,
Acute CHF, Seizures, Syncope, or Shock
secondary to tachycardia

NO

B	12 Lead ECG Procedure
P	Cardiac Monitor
	IV or IO Access Protocol UP 6

Pulse Present?

NO

Exit to
Cardiac Arrest
Protocol AC 3



YES

P Consider consultation with medical control

QT Interval < 500 msec

P Amiodarone 150 mg in
100 mL of D5W IV / IO
Infuse over 10 minutes
May repeat if tachycardia recurs or persists

Amiodarone 450 mg in 250 mL of D5W
1 mg/min (33 mL/hr)

Or

Lidocaine
1 – 1.5 mg/kg IV / IO

May repeat if refractory
Lidocaine
0.75 mg/kg IV / IO

Maximum 3 mg/kg

Monitor and Reassess

QT Interval > 500 msec

P Consider
Magnesium 2 g IV / IO

May repeat

Maximum 4 g

Monitor and Reassess

Polymorphic QRS:

- QRS complexes in a single lead will change shape from complex to complex.

Notify Destination or
Contact Medical Control



Adult Polymorphic Tachycardia WIDE (≥ 0.12 sec) Torsades de pointes

Amiodarone 150 mg in 100cc of D5W

Use 10 gtt set

Run at 100gtt / min "strobe pattern"

Amiodarone 450 mg in 250cc of D5W

Use 60 gtt set

Run at 33gtt / min, this is 1 mg / min

Magnesium Sulfate

2 grams in 100cc D5W

Use 10gtt set

Run at 50-100 gtt/min









Pearls

- **Recommended Exam: Mental Status, Skin, Neck, Lung, Heart, Abdomen, Back, Extremities, Neuro**
 - **Most important goal is to differentiate the type of tachycardia and if STABLE or UNSTABLE and SYMPTOMATIC.**
 - **12-Lead ECG:**
 - 12 Lead ECG not necessary to diagnose and treat
 - Obtain when patient is stable and/or following rhythm conversion.
 - **Monomorphic QRS:**
 - All QRS complexes in a single lead are similar in shape.
 - **Polymorphic QRS:**
 - QRS complexes in a single lead will change shape from complex to complex.
 - **Rhythm should be interpreted in the context of symptoms and pharmacological or electrical treatment given only when symptomatic, otherwise monitor and reassess.**
 - **Unstable condition**
 - Condition which acutely impairs vital organ function and cardiac arrest may be imminent.
 - If at any point patient becomes unstable move to unstable arm in algorithm.
 - **Symptomatic condition**
 - Arrhythmia is causing symptoms such as palpitations, lightheadedness, or dyspnea, but cardiac arrest is not imminent.
 - Symptomatic tachycardia usually occurs at rates ≥ 150 beats per minute. Patients symptomatic with heart rates < 150 likely have impaired cardiac function such as CHF.
 - **Serious Signs / Symptoms:**
 - Hypotension. Acutely altered mental status. Signs of shock / poor perfusion. Chest pain with evidence of ischemia (STEMI, T wave inversions or depressions.) Acute congestive heart failure.
 - Search for underlying cause of tachycardia such as fever, sepsis, dyspnea, etc.
 - Typical sinus tachycardia is in the range of 100 to (220 – patients age) beats per minute.
 - If patient has history or 12 Lead ECG reveals Wolfe Parkinson White (WPW), DO NOT administer a Calcium Channel Blocker (e.g., Diltiazem) or Beta Blockers. Use caution with Adenosine and give only with defibrillator available.
 - **Polymorphic / Irregular Tachycardia:**
 - This situation is usually unstable and immediate defibrillation is warranted.
 - If QT length is known, use for decision-making. Prolonged QT length defined as > 500 msec.
 - QT length < 500 msec:
 - Arrhythmia more likely related to ischemia or infarction and Magnesium not likely helpful.
 - May quickly deteriorate into Ventricular Fibrillation.
 - Even when terminated by defibrillation, may recur, so follow with medication therapy.
 - QT prolongation > 500 msec:
 - Magnesium more likely to be helpful.
- Document all rhythm changes with monitor strips and obtain monitor strips with each therapeutic intervention.



Ventricular Fibrillation Pulseless Ventricular Tachycardia

 Cardiac Arrest Protocol AC 3

	<p>Begin Continuous CPR Compressions Push Hard (≥ 2 inches) Push Fast (100 - 120 / min) Change Compressors every 2 minutes (sooner if fatigued) (Limit changes / pulse checks ≤ 10 seconds)</p> <p>Ventilate 1 breath every 6 seconds 30:2 Compression:Ventilation if no Advanced Airway Monitor EtCO₂ if available</p>			
	<p>AED Procedure if available</p>			
P	Defibrillation Procedure			
	IV / IO Access Protocol UP 6			
A	<p>Epinephrine (1:10,000) 1 mg IV / IO Repeat every 3 to 5 minutes <i>If VF / VT refractory to defibrillation, delay Epinephrine administration until after 2d defibrillation</i></p>			
	Search for Reversible Causes			
	<p>Continue CPR Compressions Push Hard (≥ 2 inches) Push Fast (100 - 120 / min) Change Compressors every 2 minutes (sooner if fatigued) (Limit changes / pulse checks ≤ 10 seconds)</p> <p>If Rhythm Refractory Continue CPR and give Agency specific Anti-arrhythmics and Epinephrine Continue CPR up to point where you are ready to defibrillate with device charged. Repeat pattern during resuscitation.</p>			
P	<p>Amiodarone 300 mg IV / IO</p> <p>May repeat if refractory Amiodarone 150 mg IV / IO</p> <p>Or Lidocaine 1.0 – 1.5 mg/kg IV / IO</p> <p>May repeat if refractory Lidocaine 0.75 mg/kg IV / IO</p> <p>Maximum 3 mg/kg</p> <p>Refractory Magnesium 2 gm IV / IO</p>			
	<p>Defibrillation Procedure <i>If VF / VT refractory after 3 shocks consider changing vector of defibrillation pads</i></p>			
<p></p> <table><tr><td></td><td>Notify Destination or Contact Medical Control</td><td></td></tr></table>			Notify Destination or Contact Medical Control	
	Notify Destination or Contact Medical Control			

AT ANY TIME

**Return of
Spontaneous
Circulation**



**Go to
Post Resuscitation
Protocol AC 10**

Reversible Causes

Hypovolemia
Hypoxia
Hydrogen ion (acidosis)
Hypothermia
Hypo / Hyperkalemia

Tension pneumothorax
Tamponade; cardiac
Toxins
Thrombosis; pulmonary (PE)
Thrombosis; coronary (MI)

Adult Cardiac Protocol Section



Ventricular Fibrillation Pulseless Ventricular Tachycardia

Pearls

- **Team Focused Approach / Pit-Crew Approach recommended; assigning responders to predetermined tasks. Refer to optional Team Focused CPR Protocol AC 11 or development of local agency protocol.**
- **Efforts should be directed at high quality and continuous compressions with limited interruptions and early defibrillation when indicated.**
- **DO NOT HYPERVENTILATE: If no advanced airway (BIAD, ETT) compression to ventilation ratio is 30:2. If advanced airway in place, ventilate 10 breaths per minute with continuous, uninterrupted compressions.**
- **Do not interrupt compressions to place endotracheal tube. Consider BIAD first to limit interruptions.**
- **Passive oxygenation optional in agencies practicing Team Focused Approach / Pit-Crew Approach.**
- **Reassess and document BIAD and / or endotracheal tube placement and EtCO₂ frequently, after every move, and at transfer of care.**
- **IV / IO access and drug delivery is secondary to high-quality chest compressions and early defibrillation.**
- **IV access is preferred route. Follow IV or IO Access Protocol UP 6.**
- **Defibrillation:**
 - Follow manufacture's recommendations concerning defibrillation / cardioversion energy when specified.
 - Charge defibrillator during chest compressions, near the end of 2-minute cycle, to decrease peri-shock pause.
 - Following defibrillation, provider should immediately restart chest compressions with no pulse check until end of next cycle.
- **End Tidal CO₂ (EtCO₂)**
 - If EtCO₂ is < 10 mmHg, improve chest compressions. Goal is ≥ 20 mmHg.
 - If EtCO₂ spikes, typically > 40 mmHg, consider Return of Spontaneous Circulation (ROSC)
- **Special Considerations**
 - Maternal Arrest** - Treat mother per appropriate protocol with immediate notification to Medical Control and rapid transport preferably to obstetrical center if available and proximate. Place mother supine and perform Manual Left Uterine Displacement moving uterus to the patient's left side. IV/IO access preferably above diaphragm. Defibrillation is safe at all energy levels.
 - Renal Dialysis / Renal Failure** - Refer to Dialysis / Renal Failure Protocol AM 3 caveats when faced with dialysis / renal failure patient experiencing cardiac arrest.
 - Opioid Overdose** - If suspected, administer Naloxone per Overdose / Toxic Ingestion Protocol TE 7 while ensuring airway, oxygenation, ventilations, and high-quality chest compressions.
 - Drowning / Suffocation / Asphyxiation / Hanging / Lightning Strike** – Hypoxic associated cardiac arrest and prompt attention to airway and ventilation is priority followed by high-quality and continuous chest compressions and early defibrillation.
- **Magnesium Sulfate is not routinely recommended during cardiac arrest, but may help with Torsades de points, prolonged QT, low Magnesium States (malnourished / alcoholic), and suspected digitalis toxicity**
- **Return of spontaneous circulation: Heart rate should be > 60 when initiating anti-arrhythmic infusions.**
- **Success is based on proper planning and execution. Procedures require space and patient access. Make room to work.**
- **Discussion with Medical Control can be a valuable tool in developing a differential diagnosis and identifying possible treatment options.**



Post Resuscitation

Return of Spontaneous Circulation



Repeat Primary Assessment

Optimize Ventilation and Oxygenation

- Remove Impedance Threshold Device
- Respiratory Rate 10 / minute
- Maintain SpO2 92 – 98%
- **DO NOT HYPERVENTILATE**

B

- ET/CO2 ideally 35 – 45 mm Hg



Airway
Protocol(s) AR 1, 2, 3, 4
as indicated

B

12 Lead ECG Procedure



IV or IO Access Protocol UP 6

P

Cardiac Monitor

Monitor Vital Signs / Reassess

Search for reversible causes



Chest Pain and STEMI
Protocol AC 4
if indicated



Hypotension / Shock
Protocol AM 5
as indicated

A

Optimize Systolic BP and Mean Arterial BP

- Systolic BP > 90 mmHg
- Mean Arterial BP > 65 mmHg



Appropriate Arrhythmia
Protocol(s) AC 2, 6, 7
as indicated



Seizure Protocol UP 13
as indicated



Post Intubation BIAD Management
Protocol AR 8



Targeted Temperature Management
Protocol AC 13
if available



Notify Destination or
Contact Medical Control



Transport Destination

Decision

Post-resuscitation patient is medically complex.

Consider facility capabilities:

- 24-hour cardiac catheterization laboratory
- Medical ICU service
- Cardiology service
- Neurology service
- Pulmonology service
- Targeted Temperature Management

Reversible Causes

Hypovolemia
Hypoxia
Hydrogen ion (acidosis)
Hypothermia
Hypo / Hyperkalemia

Tension pneumothorax
Tamponade; cardiac
Toxins
Thrombosis; pulmonary (PE)
Thrombosis; coronary (MI)

Arrhythmias are common and usually self limiting after ROSC



If Arrhythmia Persists follow Rhythm Appropriate Protocol



Post Resuscitation

Pearls

- **Recommended Exam: Mental Status, Neck, Skin, Lungs, Heart, Abdomen, Extremities, Neuro**
- **Continue to search for potential cause of cardiac arrest during post-resuscitation care.**
- **Hyperventilation is a significant cause of hypotension and recurrence of cardiac arrest in the post resuscitation phase and must be avoided. Titrate FiO₂ to maintain SpO₂ of 92 - 98%.**
- **Pain/sedation:**
 - Patients requiring advanced airways and ventilation commonly experience pain and anxiety. Unrelieved pain can lead to increased catecholamine release, ischemia, immunosuppression, and prolonged hospitalization.
 - Ventilated patients cannot communicate pain / anxiety and providers are poor at recognizing pain / anxiety.
 - Vital signs such as tachycardia and / or hypertension can provide clues to inadequate sedation, however they both are not always reliable indicators of patient's lack of adequate sedation.
 - Pain must be addressed first, before anxiety. Opioids are typically the first line agents before benzodiazepines. Ketamine is also a reasonable first choice agent.
- **Ventilator / Ventilation strategies:**
 - Tailored to individual patient presentations. Medical Control can indicate different strategies above.
 - In general ventilation with BVM should cause chest rise. With mechanical ventilation a reasonable tidal volume should be about 6 mL/kg and peak pressures should be < 30 cmH₂O.
 - Continuous pulse oximetry and capnography should be maintained during transport for monitoring.
 - Head of bed should be maintained at least 10 – 20 degrees of elevation when possible to decrease aspiration risk.
- **EtCO₂ Monitoring:**
 - Initial End tidal CO₂ may be elevated immediately post-resuscitation, but will usually normalize.
 - Goal is 35 – 45 mmHg but avoid hyperventilation to achieve.
- **Titrate fluid resuscitation and vasopressor administration to maintain SBP of 90 – 100 mmHg or Mean Arterial Pressure (MAP) of 65 – 80 mmHg.**
- **STEMI (ST-Elevation Myocardial Infarction)**
 - Consider placing 2 IV sites in the left arm: Many PCI centers use the right radial artery for intervention.
 - Consider placing defibrillator pads on patient as a precaution.
 - Document and time-stamp facility STEMI notification and make notification as soon as possible.
 - Document the time of the 12-Lead ECG in the PCR as a Procedure along with the interpretation (Paramedic).
- **Consider transport to facility capable of managing the post-arrest patient including hypothermia therapy, cardiology / cardiac catheterization, intensive care service, and neurology services.**
- **Targeted Temperature Management (optional):**
 - Maintain core temperature between 32 - 36°C.
 - Infusion of cold saline is NOT recommended in the prehospital setting.
 - No evidence suggests improved survival with prehospital cooling.
- **The condition of post-resuscitation patients fluctuates rapidly and continuously, and they require close monitoring. Appropriate post-resuscitation management may best be planned in consultation with Medical Control.**



Team Focused CPR (Optional)

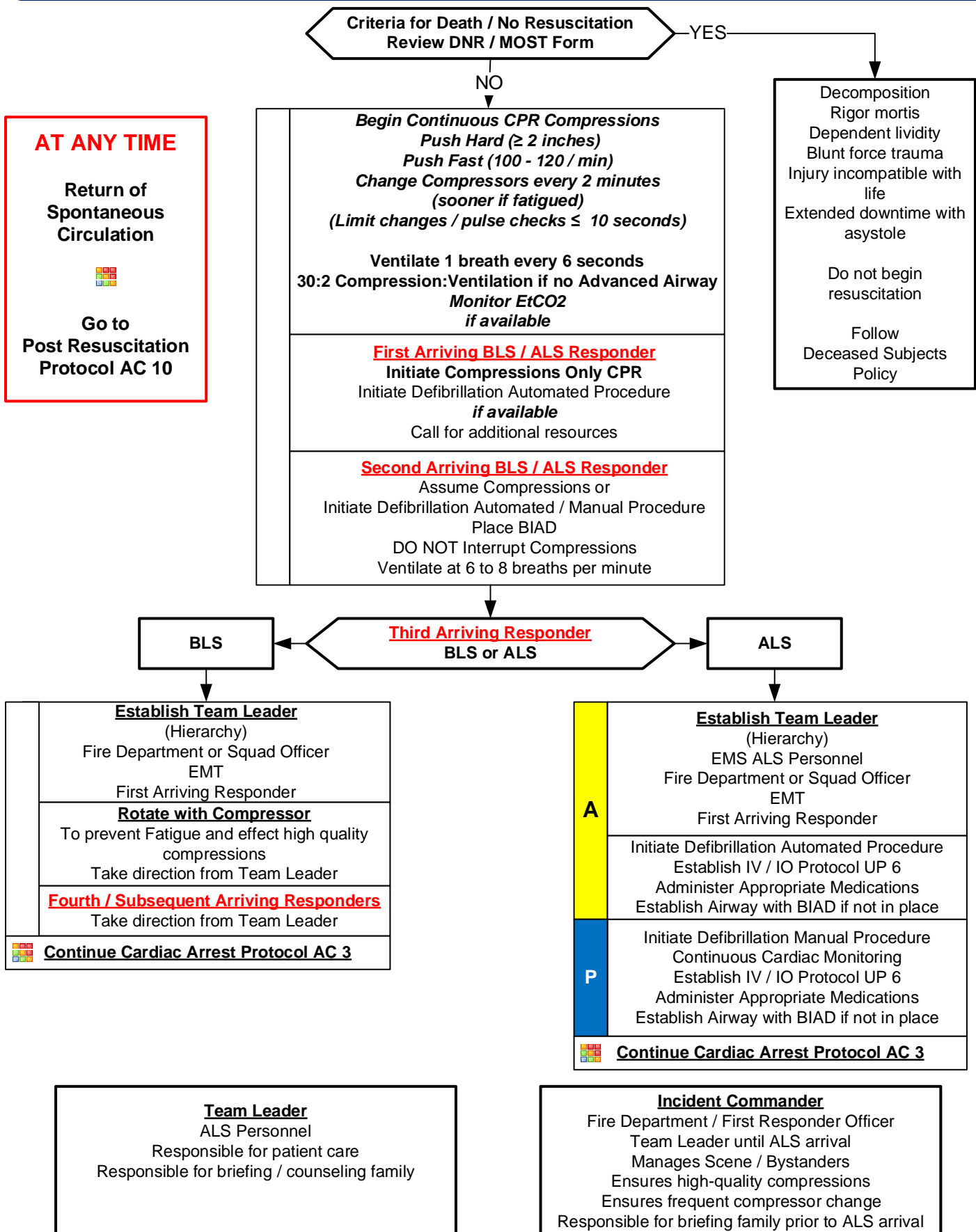



Team Focused CPR (Optional)

Pearls

- This protocol is optional and given only as an example. Agencies may and are encouraged to develop their own.
- Team Focused Approach / Pit-Crew Approach recommended; assigning responders to predetermined tasks. Refer to optional protocol or development of local agency protocol.
- Efforts should be directed at high quality and continuous compressions with limited interruptions and early defibrillation when indicated.
- **DO NOT HYPERVENTILATE:** If no advanced airway (BIAD, ETT), compression to ventilation ratio is 30:2. If advanced airway in place, ventilate 10 breaths per minute with continuous, uninterrupted compressions.
- **Do not interrupt compressions to place endotracheal tube. Consider BIAD first to limit interruptions.**
- **Passive oxygenation optional in agencies practicing Team Focused Approach / Pit-Crew Approach.**
- Reassess and document BIAD and / or endotracheal tube placement and EtCO₂ frequently, after every move, and at transfer of care.
- **IV / IO access and drug delivery are secondary to high-quality chest compressions and early defibrillation.**
- **IV access is preferred route. Follow IV or IO Access Protocol UP 6.**
- **Defibrillation:** Follow manufacture's recommendations concerning defibrillation / cardioversion energy when specified.
 - Charge defibrillator during chest compressions, near the end of 2-minute cycle, to decrease peri-shock pause.
 - Following defibrillation, provider should immediately restart chest compressions with no pulse check until end of next cycle.
- Success is based on proper planning and execution. Procedures require space and patient access. Make room to work.
- Discussion with Medical Control can be a valuable tool in developing a differential diagnosis and identifying possible treatment options.



On Scene Resuscitation Termination of CPR (Optional)

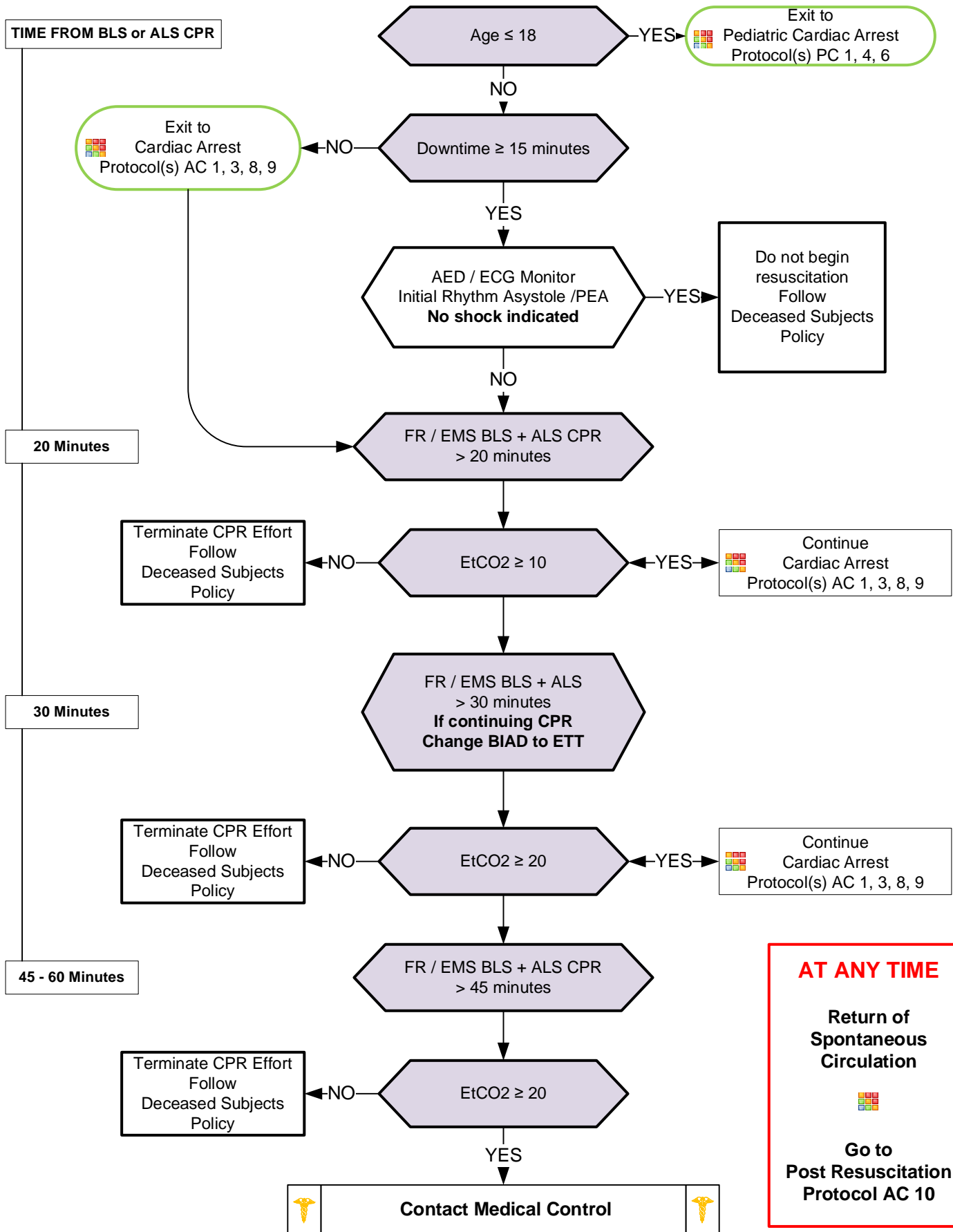



On Scene Resuscitation / Termination of CPR

Pearls

- **General approach:**
 1. Determine if a terminal disease is involved?
 2. Is there an advanced directive such as a DNR / MOST form?
 3. Did the patient express to your historian any desires regarding resuscitation and if so what measures?
 4. Remember a living will is not a DNR.
- Obtain a history while resuscitation efforts are ongoing. Determine the most legitimate person on scene as your information source such as a spouse, child, or sibling or Durable Health Care Power of Attorney.
- Basic and Advanced Life Support may use for treatment decisions.



Target Temperature Management (Optional)

History

- Non-traumatic cardiac arrests (drownings and hanging / asphyxiation are permissible in this protocol.)
- All presenting rhythms are permissible in this protocol
- Age 18 or greater

Signs and Symptoms

- Cardiac arrest
- Return of Spontaneous Circulation post-cardiac arrest

Differential

- Continue to address specific differentials associated with the arrhythmia

Return of Spontaneous Circulation ROSC

Criteria for Induced Hypothermia
Initial rectal temperature
 $\geq 93.2^{\circ}\text{F}$ (34°C)

YES

NO

Exit to
Post Resuscitation
Protocol AC 10

Agencies utilizing cerebral cooling devices are unlikely to see a change in rectal temperature during transport.

Continued temperature assessment not warranted with these devices. Document initial temperature

B	Advanced Airway (includes BIAD) in place with EtCO₂ > 20 mmHg
	Airway Protocol(s) AR 1, 2, 3 as indicated
	Post Resuscitation Protocol AC 910 as indicated
	IV / IO Access Protocol UP 6
	Hypotension / Shock Protocol AM 5 as indicated
	Perform Neurological Assessment
	Expose and apply ice packs to axilla and groin areas

Agency Specific Cooling Device

Stop cooling measures
Until temperature increases

Reassess temperature every 10 minutes

Continue Post Resuscitation Care

< 89.6°F
(32°C)

Reassess Rectal Temperature
Target: $89.6 - 96.8^{\circ}\text{F}$
(Range $32 - 36^{\circ}\text{C}$)

$\geq 89.6^{\circ}\text{F}$
(32°C)

Continue Cooling

Exit to
Post Resuscitation
Protocol AC 9

Shivering noted

NO

YES

P	Fentanyl 50 – 75 mcg IV / IO Repeat every 5 minutes as needed Maximum 200 mg
	Versed 2 – 2.5 mg IV / IO Repeat every 5 minutes as needed Maximum 10 mg
	Vecuronium 10 mg IV / IO If shivering uncontrolled following Opioid and Benzodiazepine Administration

Notify Destination or Contact Medical Control



Target Temperature Management (Optional)

Pearls

- **Criteria for Targeted Temperature Management:**
 - Return of spontaneous circulation not related to blunt / penetrating trauma or hemorrhage with ventricular fibrillation / tachycardia and non-shockable arrhythmias.
 - Temperature greater than 93.2°F (34° C).
 - Advanced airway (including BIAD) in place with no purposeful response to verbal commands.
 - Infusion of cold saline is NOT recommended in the prehospital setting.
- Hyperventilation is a significant cause of hypotension and recurrence of cardiac arrest in the post resuscitation phase and must be avoided. Titrate FiO₂ to maintain SpO₂ of 92 - 98%.
- **Pain/sedation:**
 - Patients requiring advanced airways and ventilation commonly experience pain and anxiety.
 - Unrelieved pain can lead to increased catecholamine release, ischemia, immunosuppression, and prolonged hospitalization.
 - Ventilated patients cannot communicate pain / anxiety and providers are poor at recognizing pain / anxiety.
 - Vital signs such as tachycardia and / or hypertension can provide clues to inadequate sedation, however they both are not always reliable indicators of patient's lack of adequate sedation.
 - Pain must be addressed first, before anxiety. Opioids are typically the first line agents before benzodiazepines. Ketamine is also a reasonable first choice agent.
- **EtCO₂ Monitoring:**
 - Initial End tidal CO₂ may be elevated immediately post-resuscitation, but will usually normalize.
 - Goal is 35 – 45 mmHg but avoid hyperventilation to achieve.
- Titrate fluid resuscitation and vasopressor administration to maintain SBP of 90 – 100 mmHg or Mean Arterial Pressure (MAP) of 65 – 80 mmHg.
- Titrate fluid resuscitation and vasopressor administration to maintain SBP of > 90 mmHg or Mean Arterial Pressure (MAP) of 65 mmHg.
- **STEMI (ST-Elevation Myocardial Infarction)**
 - Consider placing 2 IV sites in the left arm: Many PCI centers use the right radial artery for intervention.
 - Consider placing defibrillator pads on patient as a precaution.
 - Document and time-stamp facility STEMI notification and make notification as soon as possible.
 - Document the time of the 12-Lead ECG in the PCR as a Procedure along with the interpretation (Paramedic).
- Consider transport to facility capable of managing the post-arrest patient including hypothermia therapy, cardiology / cardiac catheterization, intensive care service, and neurology services.
- Utilization of this protocol mandates transport to facility capable of managing the post-arrest patient and continuation of induced hypothermia therapy.
- If no advanced airway in place obtained, cooling may only be initiated on order from medical control.
- No evidence suggests improved survival with prehospital cooling.
- The condition of post-resuscitation patients fluctuates rapidly and continuously, and they require close monitoring. Appropriate post-resuscitation management may best be planned in consultation with Medical Control.



Mechanical Circulatory Support LVAD, RVAD, and Bi-VAD

History

- SAMPLE
- Bridge to transplant
- Destination therapy
- Estimated downtime
- LVAD, RVAD, Bi-Vad, TAH
- DNR, MOST, or Living Will
- Contact with LVAD coordinator

Signs and Symptoms

- Unconsciousness
- Pulseless
- Apneic
- Poor capillary refill / skin color
- AMS or decreased mental status
- No electrical activity on ECG
- No heart tones on auscultation

Differential

- See Reversible Causes below
- Infection/Sepsis
- Hypovolemia
- Cardiac arrest
- Hemorrhage

Contact VAD coordinator:

- As quickly as possible for troubleshooting and treatment advice, but do not delay emergency treatment
- Follow patient specific emergency plan if present

Rapid assessment
Check for signs of life
Assess for adequate perfusion

**Criteria for Death /
No Resuscitation**
Review DNR / MOST Form

YES

NO

Decomposition
Rigor mortis
Dependent lividity
Blunt force trauma
Injury incompatible with life
Extended downtime with
asystole

Do not begin resuscitation

Follow
Deceased Subjects
Policy

**Unresponsive and
Not breathing normally**

Assess LVAD function
Look and listen for alarms
LVAD Alarming?

NO

Place stethoscope over heart

Humming sound present?

NO

 Airway Protocol(s) AR 1, 2, 3
if indicated

 Respiratory Distress Protocol AR 4
if indicated

Assume VAD failure
Initiate age appropriate ventilation rate

Go to Page 2

**Responsive or Unresponsive and
Breathing normally**

 Airway Protocol(s) AR 1, 2, 3
if indicated

 Respiratory Distress Protocol AR 4
if indicated

Assess LVAD function
Look and listen for alarms
LVAD Alarming?

NO

Place stethoscope over heart

Humming sound present?

NO

Assume VAD failure
Initiate age appropriate ventilation rate

Go to Page 2

Go to Page 2

Go to Page 3



Mechanical Circulatory Support LVAD, RVAD, and Bi-VAD

History

- SAMPLE
- Bridge to transplant
- Destination therapy
- Estimated downtime
- LVAD, RVAD, Bi-Vad, TAH
- DNR, MOST, or Living Will
- Contact with LVAD coordinator

Signs and Symptoms

- Unconsciousness
- Pulseless
- Apneic
- Poor capillary refill / skin color
- AMS or decreased mental status
- No electrical activity on ECG
- No heart tones on auscultation

Differential

- See Reversible Causes below
- Infection/Sepsis
- Hypovolemia
- Cardiac arrest
- Hemorrhage

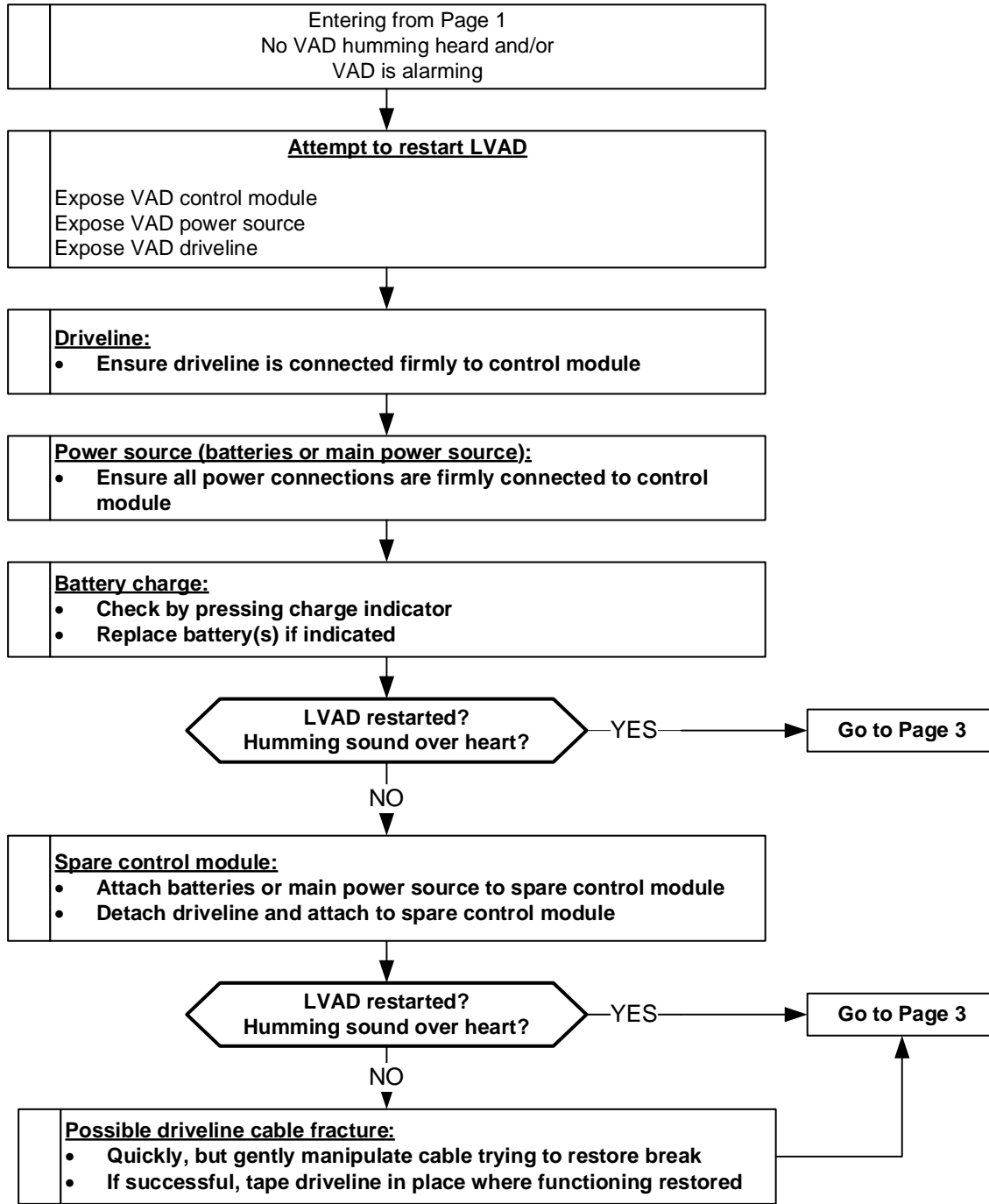



Mechanical Circulatory Support LVAD, RVAD, and Bi-VAD

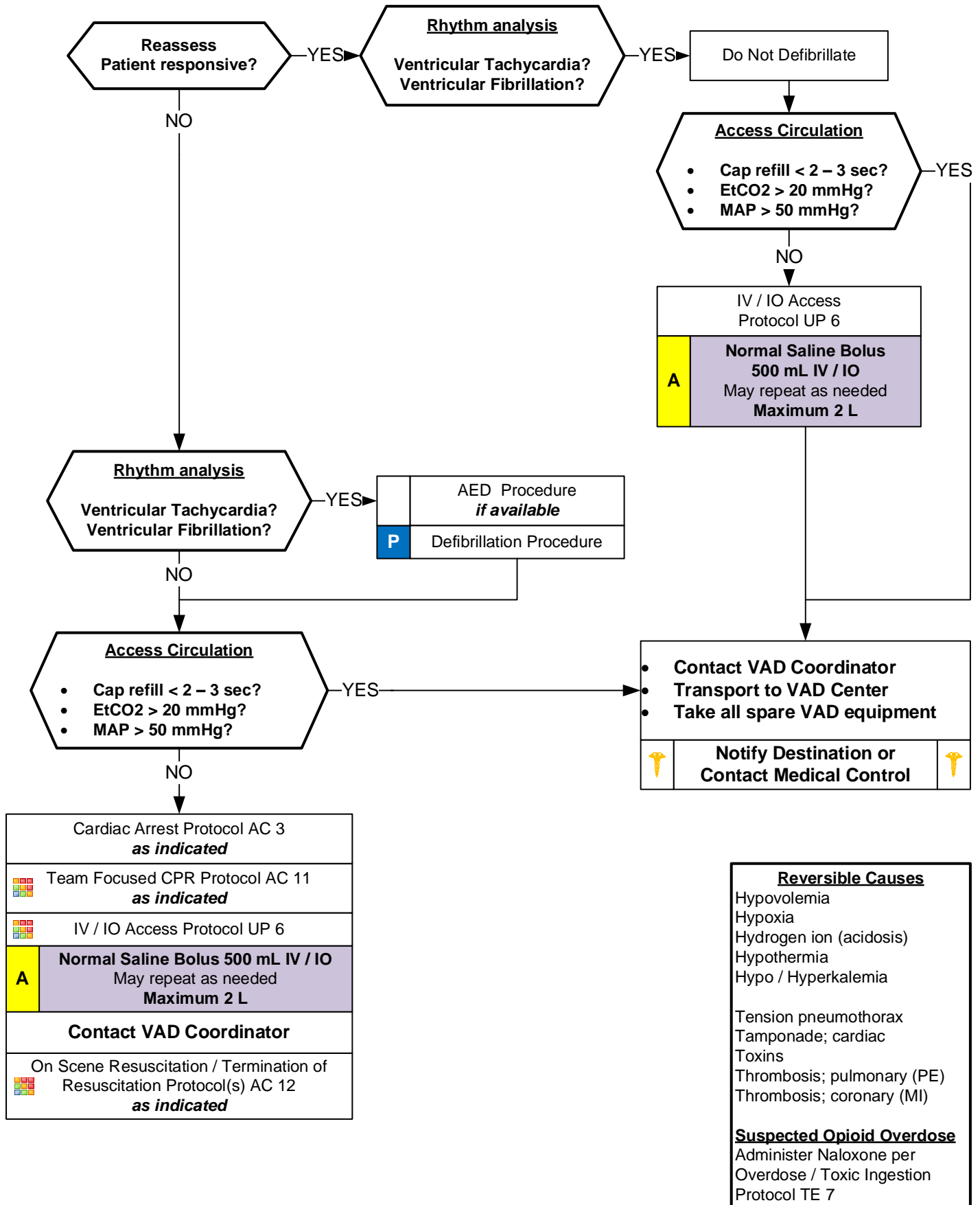



Left Ventricular Assist Device LVAD Unresponsive or AMS

Pearls

- **Recommended exam: Mental status, skin color, capillary refill, peripheral pulses, blood pressure.**
- **Assessment of blood flow and perfusion status:**
 - Optimal BP attained by manual BP and Doppler.
 - Automated BP devices can measure a BP in about 50% of attempts and is not reliable to assess perfusion
 - A MAP of ≥ 60 mmHg is adequate for most LVAD patients.
 - Skin color, skin temperature, capillary refill
- **Mechanical Circulatory Support devices:**
 - LVAD – Left Ventricular Assist Device
 - RVAD – Right Ventricular Assist Device
 - BiVAD – Biventricular Ventricular Assist Device
 - TAH – Total Artificial Heart
- **Reasons for use:**
 - Bridge therapy – patients awaiting transplant or anticipated recovery.
 - Destination therapy – advanced heart failure, not candidate for transplant, and will live rest of life with device.
- **Pump type and assessing pulses:**
 - Pulsatile flow pumps – older units, not commonly in use now, but generate blood flow with a pulsatile flow and patient will have a palpable pulse.
 - Continuous flow pumps – majority of pumps now used and create blood flow in a continuous stream, no pulsatile flow, so patient will not have a palpable pulse.
 - Most devices are implanted inside the chest and have an internal pump, a driveline connected from the pump to the controller unit, and a power source consisting of batteries and electrical cord for receptacles.
- **Common complications:**
 - Disconnection of power supply, either battery disconnect, or electrical cord to receptacle disconnection.
 - Driveline failure or disconnection from controller unit.
 - Controller failure
 - Blood clot formation, acute stroke, and bleeding (mucosal and gastrointestinal most common sites)
 - Infection
- **Abnormal heart rhythm:**
 - Pseudo-PEA: Normal cardiac electrical activity in a patient who is alert and well perfused with no palpable pulse.
 - Tachyarrhythmias are usually well tolerated.
- **End Tidal CO₂ (EtCO₂)**
 - If EtCO₂ is < 10 mmHg, improve chest compressions. Goal is ≥ 20 mmHg.
 - If EtCO₂ spikes, typically > 40 mmHg, consider Return of Spontaneous Circulation (ROSC)
- **Transcutaneous Pacing:**
 - Pacing is NOT effective in cardiac arrest and pacing in cardiac arrest does NOT increase chance of survival



Total Artificial Heart

History

- SAMPLE
- Bridge to transplant
- Destination therapy
- Estimated downtime
- LVAD, RVAD, Bi-Vad, TAH
- DNR, MOST, or Living Will
- Contact with LVAD coordinator

Signs and Symptoms

- Unconsciousness
- Pulseless
- Apneic
- Poor capillary refill / skin color
- AMS or decreased mental status
- No electrical activity on ECG
- No heart tones on auscultation

Differential

- See Reversible Causes below
- Infection/Sepsis
- Hypovolemia
- Cardiac arrest
- Hemorrhage

Rapid assessment
Check for signs of life
Assess for adequate perfusion

DO NOT USE ECG MONITOR

- Total Artificial Heart does not generate ECG

Criteria for Death / No Resuscitation
Review DNR / MOST Form

YES

Decomposition, Rigor mortis, Dependent lividity, Blunt force trauma
Injury incompatible with life
Extended downtime
Do not begin resuscitation
Follow Deceased Subjects Policy

NO

Pulse Present?

NO

Go to Page 2

YES

	Airway Protocol(s) AR 1, 2, 3 <i>if indicated</i>
	Respiratory Distress Protocol AR 4 <i>if indicated</i>
	Altered Mental Status Protocol UP 4 <i>if indicated</i>

Check Blood Pressure

Systolic BP
≥ 150 mmHg

Systolic BP < 150 mmHg
And
≥ 90 mmHg

Systolic BP
< 90 mmHg

A	Nitroglycerin 0.3 / 0.4 mg SL Repeat every 5 minutes as needed
	Maintain SBP ≥ 90 mmHg
P	Furosemide 40 mg IV / IO <i>if available</i>
	May assist patient taking their antihypertensive medication
	Maintain SBP ≥ 90 mmHg

DO NOT USE:

- Manual or mechanical chest compressions
- ECG/Defibrillation/Pacing/AED devices
- Vasopressor medications
- Antiarrhythmic medications

	IV / IO Access Protocol UP 6
A	Normal Saline Bolus 500 mL IV / IO May repeat as needed Maximum 1 L

Notify Destination or
Contact Medical Control

Contact transplant coordinator:

- As quickly as possible for troubleshooting and treatment advice, but do not delay emergency treatment
- Follow patient specific emergency plan if present



Total Artificial Heart

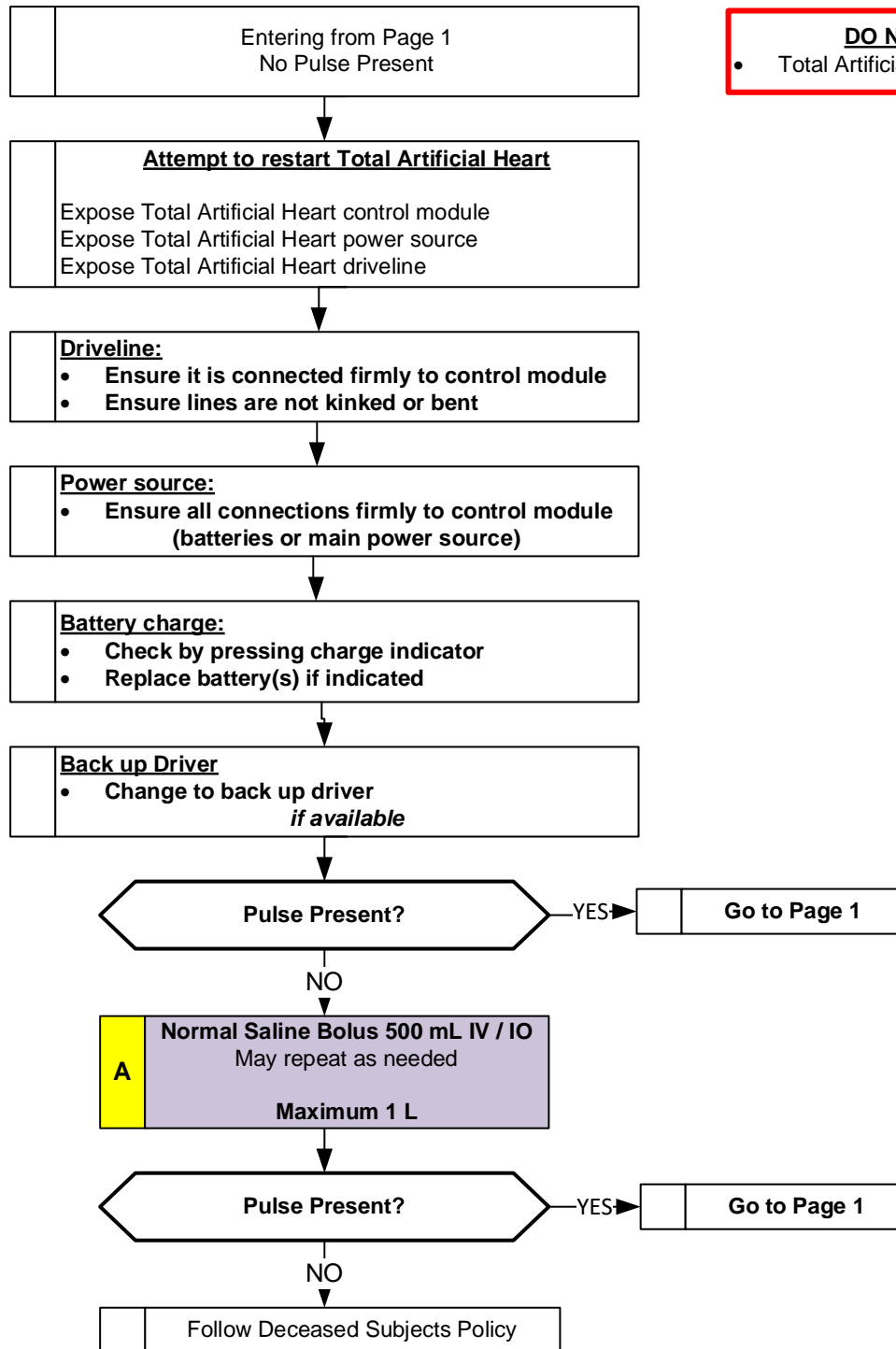

DO NOT USE ECG MONITOR

- Total Artificial Heart does not generate ECG



Total Artificial Heart

Pearls

- **Recommended exam: Mental status, skin color, capillary refill, peripheral pulses, blood pressure.**
- **Assessment of blood flow and perfusion status:**
Manual and automated BP devices can measure a BP.
Skin color, skin temperature, capillary refill
- **ECG and telemetry monitoring:**
The artificial heart does not produce an ECG wave form or tracing.
Do not use the 12-Lead ECG or ECG monitoring as it will only show asystole.
- **Total Artificial Heart:**
Different than Ventricular Assist Device (LVAD, RVAD, or Bi-VAD)
The patient's left and right ventricles are removed and the artificial heart is connected to the right and left atria.
The patient is totally dependent on the artificial heart for circulatory support – the native heart is removed.
There are both a right and left side pump, driven by air, and each side driven by a separate driveline.
The drivelines are not electric, they are driven by air, so kinking can disrupt the pumping action.
Artificial heart produces a pulsatile wave form so the patient will have a palpable pulse when operational.
- **Reasons for use:**
Bridge therapy – patients awaiting transplant or anticipated recovery.
Destination therapy – advanced heart failure, not candidate for transplant, and will live rest of life with device.
- **Common complications:**
Most common is kinking or bending of the driveline(s) which stops air from moving and stops pumping action.
Disconnection of power supply, either battery disconnect, or electrical cord to receptacle disconnection.
Driveline failure or disconnection from controller unit.
Controller failure
Blood clot formation, acute stroke, and bleeding (mucosal and gastrointestinal most common sites)
Infection
- **Blood pressure:**
Optimal SBP is < 130 mmHg and > 90 mmHg.
Hypertension puts great strain on the pump and can cause blood to back up into the lungs and cause pulmonary edema and respiratory failure.
Epinephrine and vasopressors are ineffective, can cause hypertension, and may worsen the patient's condition.
- **Manual or mechanical chest compressions:**
Do not use
- **End Tidal CO₂ (EtCO₂)**
Helpful in monitoring adequate perfusion status.
- **Defibrillation/Cardioversion:**
Do not use.
- **Transcutaneous Pacing:**
Do not use.



Wearable Cardioverter Defibrillator Vest

History

- SAMPLE
- Known risk for Sudden Cardiac Death
- Risk for life-threatening arrhythmia
- No implanted defibrillator
- Heart failure – cardiomyopathy
- Decreased ejection fraction

Signs and Symptoms

- Chest pain, dyspnea
- Palpitations
- Received shock from vest
- Poor capillary refill / skin color
- AMS or decreased mental status

Differential

- See Reversible Causes below
- Arrhythmia
- Infection/Sepsis
- Hypovolemia
- Cardiac arrest
- Hemorrhage

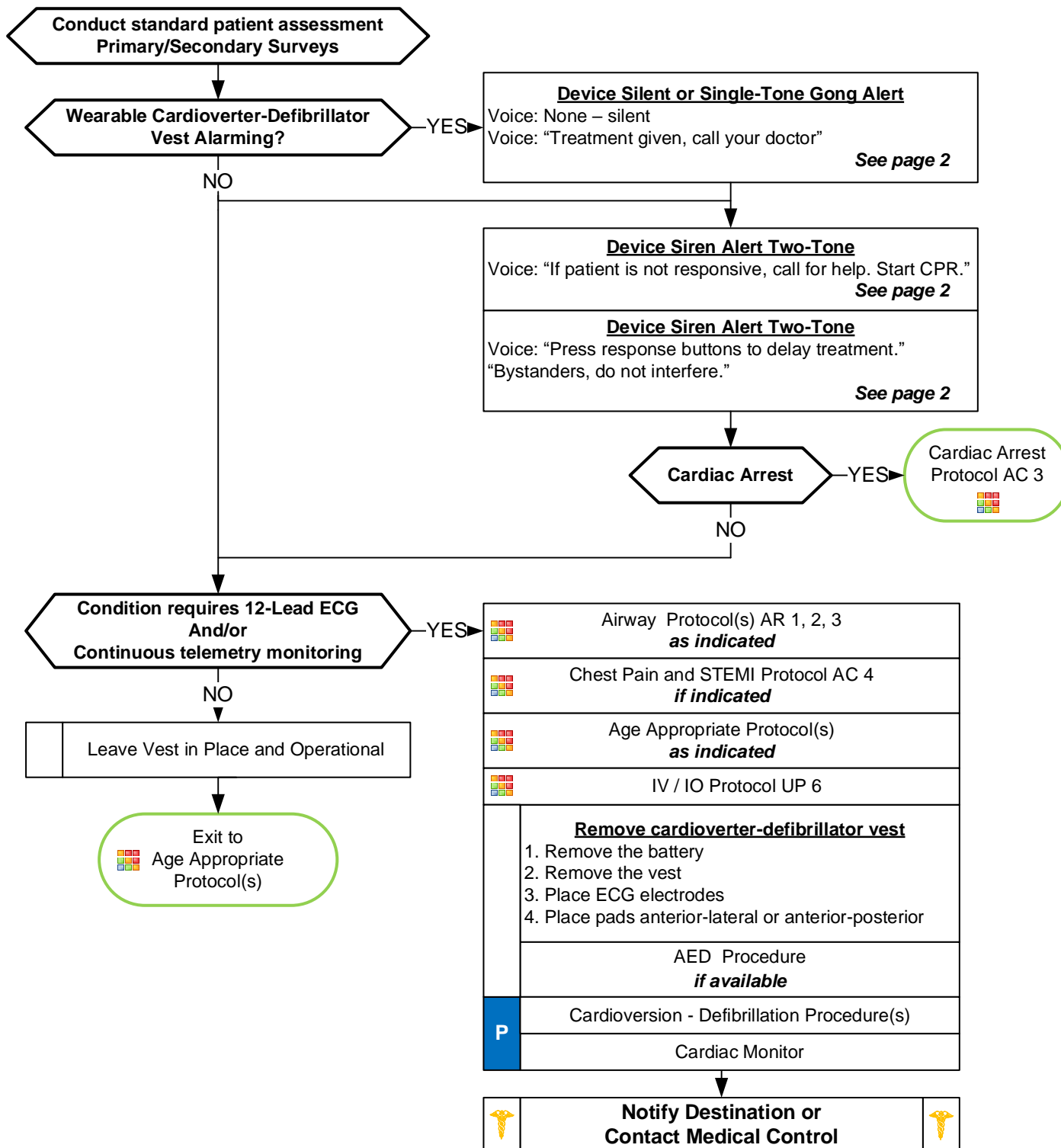



Wearable Cardioverter Defibrillator Vest

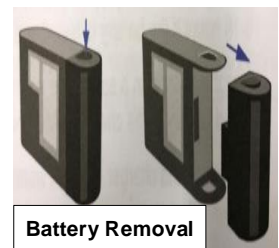

Pearls

- Recommended exam: Mental status, skin color, capillary refill, peripheral pulses, blood pressure.
- Wearable Cardioverter-Defibrillator Vest:**
 - Device is preparing to delivery a shock to the patient:**
 - Before device delivers a shock, it tests to see if patient is conscious – voice prompt instructs patient to press the “response” button (see diagram above).
 - Only the patient should press the “response” button.
 - Once a treatable arrhythmia is detected it takes between 25 and 60 seconds to deliver the shock.
- Audible and tactile warning system:**
 - The device will provide a vibration, a siren tone, and voice prompts to check if the patient is conscious and give them an opportunity to press the “response” button to abort a shock.
 - See audible warning system above.
- Reasons for use:**
 - Currently only device on the market is the Zoll LifeVest.
 - Worn by patients at risk of sudden cardiac arrest or risk of abnormal and/or lethal arrhythmia.
- Blue gel on the patient's skin from the device:**
 - Electrode pads release a blue gel prior to treatment to improve shock conduction and reduce burning.
 - Do not remove the gel if the vest is left in place during treatment.
 - Remove gel if vest is removed for prehospital care.
- Shock to providers:**
 - Do not touch the patient when the device is instructing you that a shock will be delivered.
 - Providers can be shocked by the device during energy delivery if provider is touching the patient.
- Removing the device for prehospital care:**
 - The device should only be removed when ECG monitor and defibrillator is available.
 - Continuous ECG monitoring and electrode pads should be in place when vest is removed.
- Defibrillation/cardioversion with vest in place:**
 - Disconnect the device from the vest before you deliver a cardioversion or defibrillation
- Transcutaneous Pacing:**
 - May be utilized with vest in place – disconnect the device from the vest before you perform transcutaneous pacing.

Allergic Reaction / Anaphylaxis

History

- Onset and location
- Insect sting or bite
- Food allergy / exposure
- Medication allergy / exposure
- New clothing, soap, detergent
- Past history of reactions
- Past medical history
- Medication history

Signs and Symptoms

- Itching or hives
- Coughing / wheezing or respiratory distress
- Chest or throat constriction
- Difficulty swallowing
- Hypotension or shock
- Edema
- N/V

Differential

- Urticaria (rash only)
- Anaphylaxis (systemic effect)
- Shock (vascular effect)
- Angioedema (drug induced)
- Aspiration / Airway obstruction
- Vasovagal event
- Asthma or COPD
- CHF

Assess Symptom Severity / Suspected Exposure to Allergen

MILD
Skin Only

A	Diphenhydramine 25 - 50 mg PO
	IV Procedure <i>if indicated</i>
	Diphenhydramine 25 - 50 mg PO / IV / IM / IO
	Histamine (H2) Blocker <i>If available</i>

B	Monitor and Reassess Monitor for Worsening Signs and Symptoms
---	---

MODERATE
2 + Body Systems

B	Epinephrine 1:1000 IM 0.3 – 0.5 mg <i>if available</i>
	Diphenhydramine 25 - 50 mg PO <i>See Pearls</i>
	Albuterol Nebulizer 2.5 – 5 mg Repeat as needed x 3 <i>if indicated</i>
	Epinephrine 1:1000 0.3 – 0.5 mg IM Repeat every 5 minutes if no improvement

A	Diphenhydramine 25 - 50 mg IV / IM / IO <i>if not given PO (See Pearls)</i>
	IV / IO Procedure
	Albuterol Nebulizer 2.5 – 5 mg +/- Ipratropium 0.5 mg Repeat as needed x 3 <i>if indicated</i>
	Histamine (H2) Blocker <i>If available</i>
	Normal Saline Bolus 500 mL IV / IO Repeat as needed Maximum 2 Liters
P	No improvement with IM Epinephrine Epinephrine IV / IO See Pearls for dosing regimen
	Methylprednisolone 125 mg IV / IO Or
	Dexamethasone 10 mg IV / IO / IM

SEVERE

2 + Body Systems + hypotension
Or Isolated Hypotension

B	Epinephrine 1:1000 IM 0.3 – 0.5 mg <i>if available</i>
	Albuterol 2.5 – 5 mg Nebulizer Repeat as needed x 3 <i>if indicated</i>
	Airway Protocol(s) AR 1 - 4 <i>if indicated</i>
	Hypotension / Shock Protocol AM 5 <i>if indicated</i>

Notify Destination or
Contact Medical Control

Adult Medical Protocol Section

Allergic Reaction / Anaphylaxis

Pearls

- **Recommended Exam: Mental Status, Skin, Heart, Lungs, Abdominal**
- **Anaphylaxis is an acute and potentially lethal multisystem allergic reaction.**
- **Epinephrine administration:**
 - **Drug of choice and the FIRST drug that should be administered in acute anaphylaxis (Moderate / Severe Symptoms.)**
 - **IM Epinephrine should be administered in priority before or during attempts at IV or IO access.**
 - **Diphenhydramine and steroids have no proven utility in Moderate / Severe anaphylaxis and may be given only After Epinephrine. Diphenhydramine and steroids should NOT delay repeated Epinephrine administration.**
 - **In Moderate and Severe anaphylaxis Diphenhydramine may decrease mental status. Oral Diphenhydramine should NOT be given to a patient with decreased mental status and / or a hypotensive patient as this may cause nausea and / or vomiting.**
- **Anaphylaxis unresponsive to repeat doses of IM epinephrine may require IV epinephrine administration by IV push or epinephrine infusion. Contact Medical Control for appropriate dosing.**
- **Symptom Severity Classification:**
 - **Mild symptoms:**
 - **Flushing, hives, itching, erythema with normal blood pressure and perfusion.**
 - **Moderate symptoms:**
 - **Flushing, hives, itching, erythema plus respiratory (wheezing, dyspnea, hypoxia) or gastrointestinal symptoms (nausea, vomiting, abdominal pain) with normal blood pressure and perfusion.**
 - **Severe symptoms:**
 - **Flushing, hives, itching, erythema plus respiratory (wheezing, dyspnea, hypoxia) or gastrointestinal symptoms (nausea, vomiting, abdominal pain) with hypotension/poor perfusion or isolated hypotension.**
- **Allergic reactions may occur with only respiratory and gastrointestinal symptoms and have no rash / skin involvement.**
- **Angioedema** is seen in moderate to severe reactions and is swelling involving the face, lips or airway structures. This can also be seen in patients taking blood pressure medications like Prinivil / Zestril (lisinopril)-typically end in -il.
- **Hereditary Angioedema** involves swelling of the face, lips, airway structures, extremities, and may cause moderate to severe abdominal pain. Some patients are prescribed specific medications to aid in reversal of swelling. **Paramedic may assist or administer this medication per patient / package instructions.**
- **12 lead ECG and cardiac monitoring should NOT delay administration of epinephrine.**
- **EMR / EMT may administer Epinephrine IM and may administer from EMS supply.** Agency Medical Director may require contact of medical control prior to EMR / EMT administering any medication.
- **EMR / EMT may administer Epinephrine IM via AutoInjector or manual draw-up** per Agency Medical Director.
- **EMR may administer diphenhydramine by oral route only and may administer from EMS supply.** Agency Medical Director may require contact of medical control prior to EMT / EMR administering any medication.
- **EMT may administer Albuterol if patient already prescribed and may administer from EMS supply.** Agency Medical Director may require contact of medical control prior to EMT / EMR administering any medication.
- **The shorter the onset from exposure to symptoms the more severe the reaction.**



Diabetic; Adult

History

- Past medical history
- Medications
- Recent blood glucose check
- Last meal

Signs and Symptoms

- Altered mental status
- Combative / irritable
- Diaphoresis
- Seizures
- Abdominal pain
- Nausea / vomiting
- Weakness
- Dehydration
- Deep / rapid breathing

Differential

- Alcohol / drug use
- Toxic ingestion
- Trauma; head injury
- Seizure
- CVA
- Altered baseline mental status

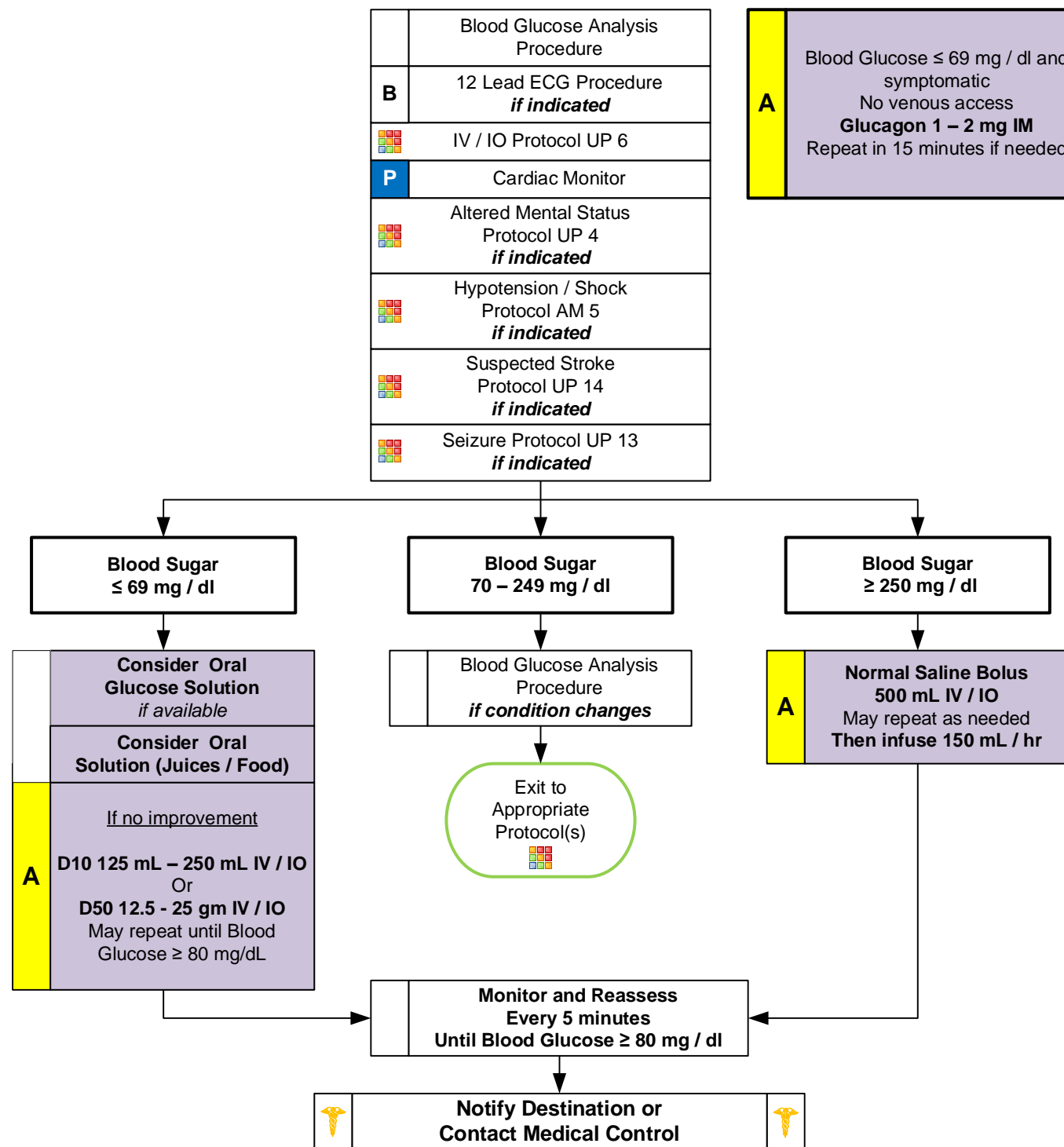



Diabetic; Adult

Pearls

- **Recommended exam: Mental Status, Skin, Respirations and effort, Neuro.**
- **Patients with prolonged hypoglycemia may not respond to glucagon.**
- **Do not administer oral glucose to patients that are not able to swallow or protect their airway.**
- **Quality control checks should be maintained per manufacturers recommendation for all glucometers.**
- **Patient's refusing transport to medical facility after treatment of hypoglycemia:**
 - Blood sugar must be ≥ 80 , patient has ability to eat and availability of food with responders on scene.
 - Patient must have known history of diabetes and not taking any oral diabetic agents.
 - Patient returns to normal mental status and has a normal neurological exam with no new neurological deficits.
 - Must demonstrate capacity to make informed health care decisions. See Universal Patient Care Protocol UP 1.
 - Otherwise contact medical control.
- **Hypoglycemia with Oral Agents:**
 - Patient's taking oral diabetic medications should be encouraged to allow transportation to a medical facility.
 - They are at risk of recurrent hypoglycemia that can be delayed for hours and require close monitoring even after normal blood glucose is established.
 - Not all oral agents have prolonged action so Contact Medical Control for advice.
 - Patient's who meet criteria to refuse care should be instructed to contact their physician immediately and consume a meal.
- **Hypoglycemia with Insulin Agents:**
 - Many forms of insulin now exist. Longer acting insulin places the patient at risk of recurrent hypoglycemia even after a normal blood glucose is established.
 - Not all insulin have prolonged action so Contact Medical Control for advice.
 - Patient's who meet criteria to refuse care should be instructed to contact their physician immediately and consume a meal.
- **Congestive Heart Failure patients who have Blood Glucose > 250 :**
 - Limit fluid boluses unless they have signs of volume depletion, dehydration, poor perfusion, hypotension, and/or shock.
- In extreme circumstances with no IV / IO access and no response to glucagon, D50 can be administered rectally. Contact medical control for advice.

Dialysis / Renal Failure

History

- Peritoneal or Hemodialysis
- Anemia
- Catheter access noted
- Shunt access noted
- Hyperkalemia

Signs and Symptoms

- Hypotension
- Bleeding
- Fever
- Electrolyte imbalance
- Nausea and / or vomiting
- Altered Mental Status
- Seizure
- Arrhythmia

Differential

- Congestive heart failure
- Pericarditis
- Diabetic emergency
- Sepsis
- Cardiac tamponade

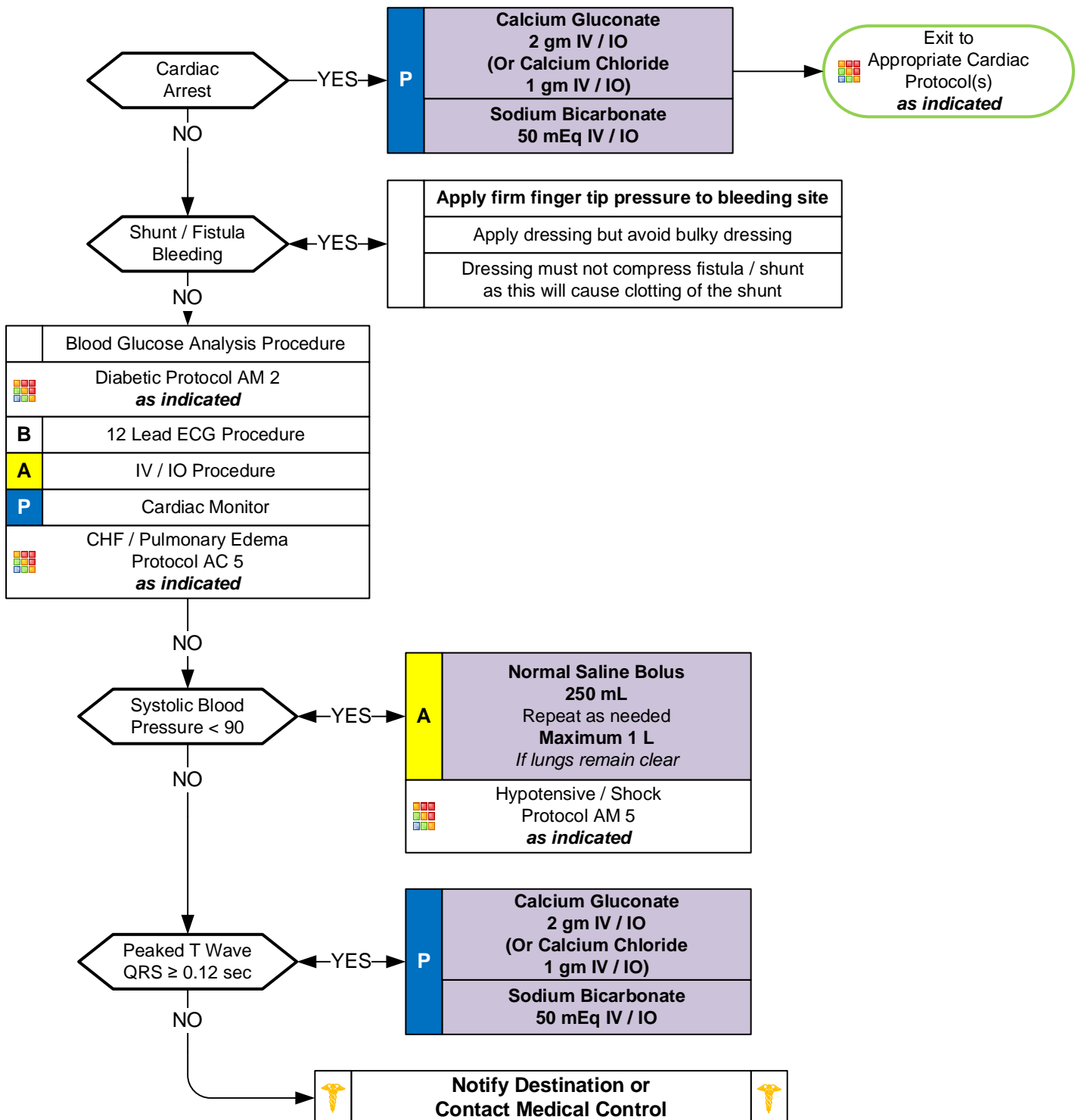

Dialysis / Renal Failure

Pearls

- **Recommended exam: Mental status. Neurological. Lungs. Heart.**
 - **Consider transport to medical facility capable of providing Dialysis treatment.**
 - **Do not take Blood Pressure or start IV in extremity which has a shunt / fistula in place.**
 - **Access of shunt indicated in the dead or near-dead patient only with no IV or IO access.**
 - **If hemorrhage cannot be controlled with firm, uninterrupted direct pressure, application of tourniquet with uncontrolled dialysis fistula bleeding is indicated.**
 - **Hemodialysis:**
Process which removes waste from the blood stream and occurs about three times each week.
Some patients do perform hemodialysis at home.
 - **Peritoneal dialysis:**
If patient complains of fever, abdominal pain, and / or back pain, bring the PD fluid bag, which has drained from the abdomen, to the hospital.
- Complications of Dialysis Treatment:**
- Hypotension:**
Typically responds to small fluid bolus of 250 mL Normal Saline. May result in angina, AMS, seizure or arrhythmia.
- Filtration and decreased blood levels of some medications like some seizure medications:**
- Disequilibrium syndrome:**
Shift of metabolic waste and electrolytes causing weakness, dizziness, nausea and / or vomiting and seizures.
- Equipment malfunction:**
Air embolism.
Bleeding.
Electrolyte imbalance.
Fever.
- **Fever:**
Consider sepsis in a dialysis patient with any catheter extending outside the body.
 - Always consider Hyperkalemia in all dialysis or renal failure patients.
 - Sodium Bicarbonate and Calcium Chloride / Gluconate should not be mixed. Ideally give in separate lines.
 - Renal dialysis patients have numerous medical problems typically. Hypertension and cardiac disease are prevalent.

Hypertension

History

- Documented Hypertension
- Related diseases: Diabetes; CVA; Renal Failure; Cardiac Problems
- Medications for Hypertension
- Compliance with Hypertensive Medications
- Erectile Dysfunction medications
- Pregnancy

Signs and Symptoms

One of these

- Systolic BP 220 or greater
- Diastolic BP 120 or greater

AND at least one of these

- Headache
- Chest Pain
- Dyspnea
- Altered Mental Status
- Seizure

Differential

- Hypertensive encephalopathy
- Primary CNS Injury
Cushing's Response with Bradycardia and Hypertension
- Myocardial Infarction
- Aortic Dissection / Aneurysm
- Pre-eclampsia / Eclampsia

Hypertension is not uncommon especially in an emergency setting. Hypertension is usually transient and in response to stress and / or pain. A hypertensive emergency is based on blood pressure along with symptoms which suggest an organ is suffering damage such as MI, CVA or renal failure. This is very difficult to determine in the pre-hospital setting in most cases. Aggressive treatment of hypertension can result in harm. Most patients, even with significant elevation in blood pressure, need only supportive care. Specific complaints such as chest pain, dyspnea, pulmonary edema or altered mental status should be treated based on specific protocols and consultation with Medical Control.

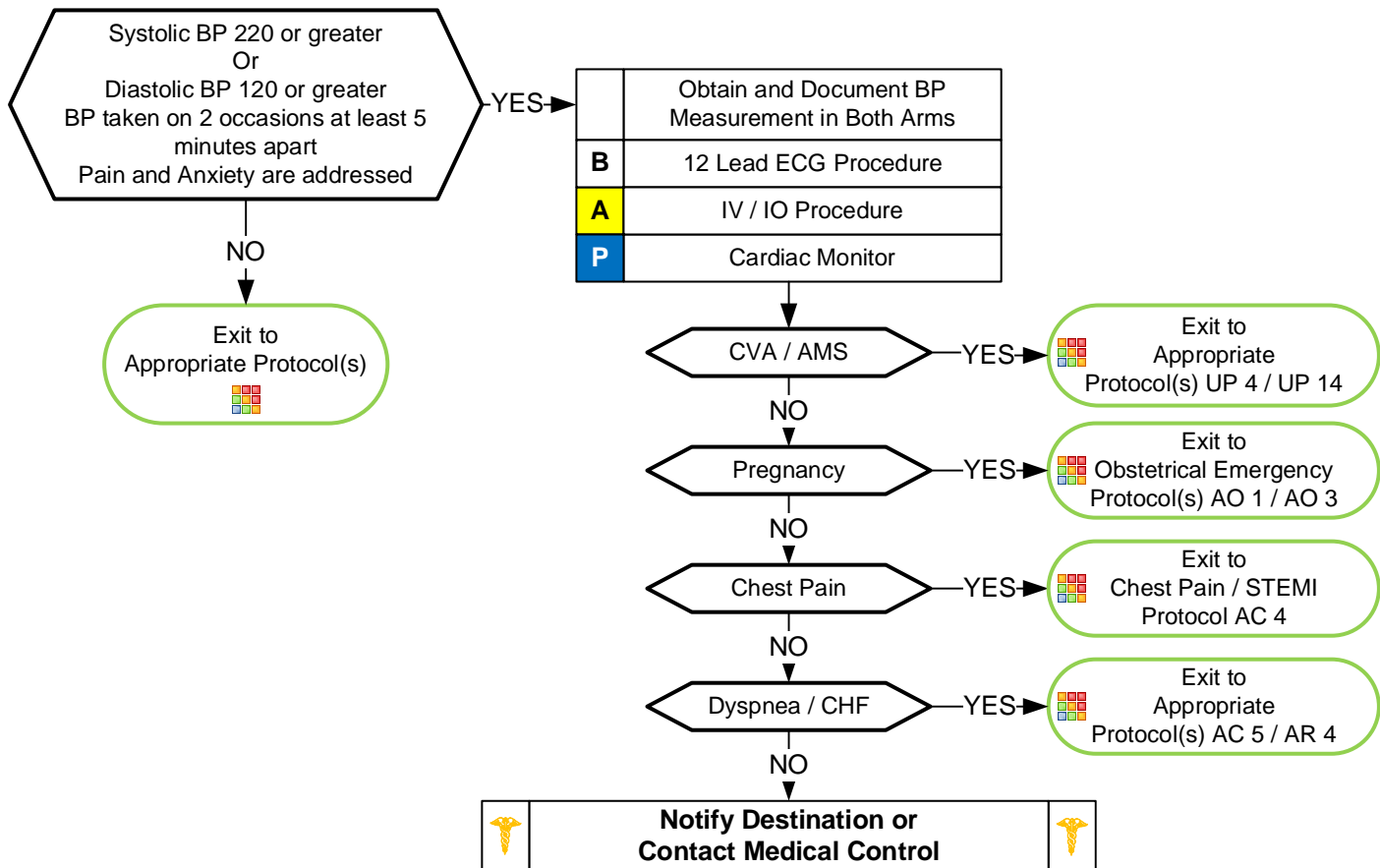

Pearls

- **Recommended Exam: Mental Status, Skin, Neck, Lung, Heart, Abdomen, Back, Extremities, Neuro**
- Elevated blood pressure is based on two to three sets of vital signs.
- Symptomatic hypertension is typically revealed through end organ dysfunction to the cardiac, CNS or renal systems.
- All symptomatic patients with hypertension should be transported with their head elevated at 30 degrees.
- Ensure appropriate size blood pressure cuff utilized for body habitus.

Hypotension / Shock

History

- Blood loss - vaginal or gastrointestinal bleeding, AAA, ectopic
- Fluid loss - vomiting, diarrhea, fever
- Infection
- Cardiac ischemia (MI, CHF)
- Medications
- Allergic reaction
- Pregnancy
- History of poor oral intake

Signs and Symptoms

- Restlessness, confusion
- Weakness, dizziness
- Weak, rapid pulse
- Pale, cool, clammy skin
- Delayed capillary refill
- Hypotension
- Coffee-ground emesis
- Tarry stools

Differential

- Ectopic pregnancy
- Dysrhythmias
- Pulmonary embolus
- Tension pneumothorax
- Medication effect / overdose
- Vasovagal
- Physiologic (pregnancy)
- Sepsis

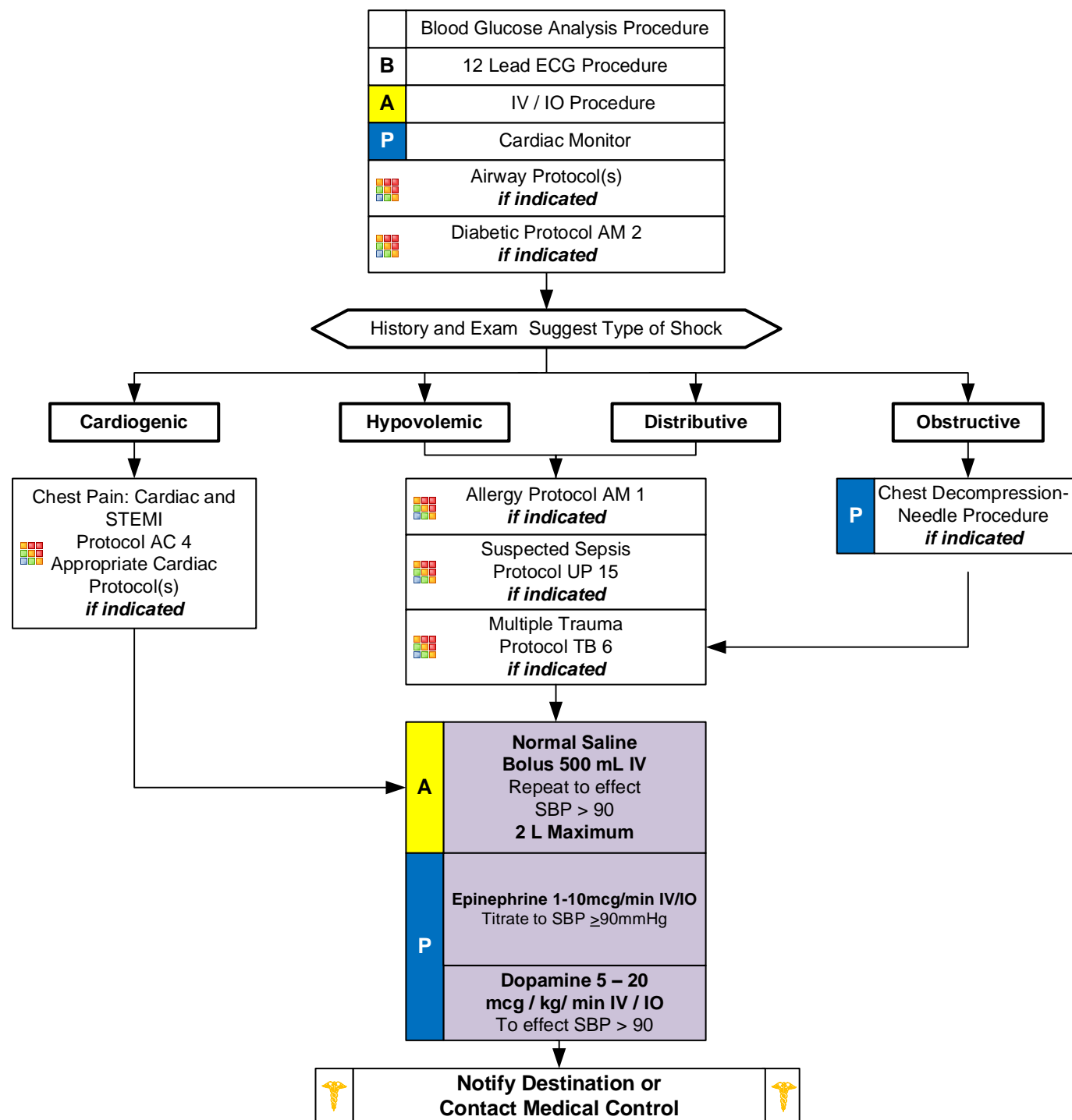

Hypotension / Shock

Epinephrine Infusion: Dose 1-10 mcg / min

4 mcg/ml concentration **(60 gtt set)**
* (1mg Epi / 250ml)*

1 15 gtt/min
2 30 gtt/min
3 45 gtt/min
4 60 gtt/min
5 75 gtt/min
6 90 gtt/min
7 105 gtt/min
8 120 gtt/min
9 135 gtt/min
10 150 gtt/min

OR

1 mcg/ml concentration **(10 gtt set)**
* (1mg Epi / 1000ml NS)*

1 mcg/min = 10 gtt/min
5 mcg/min = 50 gtt/min
10 mcg/min = 100 gtt/min

Pearls

- **Recommended Exam: Mental Status, Skin, Heart, Lungs, Abdomen, Back, Extremities, Neuro**
- Hypotension can be defined as a systolic blood pressure of less than 90. This is not always reliable and should be interpreted in context and patients typical BP if known. Shock may be present with a normal blood pressure initially.
- Shock often is present with normal vital signs and may develop insidiously. Tachycardia may be the only manifestation.
- Consider all possible causes of shock and treat per appropriate protocol.
- For non-cardiac, non-trauma hypotension, consider Dopamine when hypotension unresponsive to fluid resuscitation.
- **Hypovolemic Shock:**
Hemorrhage, trauma, GI bleeding, ruptured aortic aneurysm or pregnancy-related bleeding.
Tranexamic Acid (TXA):
Agencies utilizing TXA must have approval from your T-RAC.
- **Cardiogenic Shock:**
Heart failure: MI, Cardiomyopathy, Myocardial contusion, Ruptured ventricular / septum / valve / toxins.
- **Distributive Shock:**
Sepsis
Anaphylactic
Neurogenic: Hallmark is warm, dry, pink skin with normal capillary refill time and typically alert.
Toxins
- **Obstructive Shock:**
Pericardial tamponade. Pulmonary embolus. Tension pneumothorax.
Signs may include hypotension with distended neck veins, tachycardia, unilateral decreased breath sounds or muffled heart sounds.
- **Acute Adrenal Insufficiency or Congenital Adrenal Hyperplasia:**
Body cannot produce enough steroids (glucocorticoids / mineralocorticoids.) May have primary or secondary adrenal disease, congenital adrenal hyperplasia, or more commonly have stopped a steroid like prednisone. Injury or illness may precipitate. Usually hypotensive with nausea, vomiting, dehydration and / or abdominal pain. **If suspected Paramedic should give Methylprednisolone 125 mg IM / IV / IO or Dexamethasone 10 mg IM / IV / IO. Use steroid agent specific to your drug list. May administer prescribed steroid carried by patient IM / IV / IO. Patient may have Hydrocortisone (Cortef or Solu-Cortef). Dose: < 1y.o. give 25 mg, 1-12 y.o. give 50 mg, and > 12 y.o. give 100 mg or dose specified by patient's physician.**

Childbirth / Labor

History

- Due date
- Time contractions started / how often
- Rupture of membranes
- Time / amount of any vaginal bleeding
- Sensation of fetal activity
- Past medical and delivery history
- Medications
- Gravida / Para Status
- High Risk pregnancy

Signs and Symptoms

- Spasmodic pain
- Vaginal discharge or bleeding
- Crowning or urge to push
- Meconium

Differential

- Abnormal presentation
 - Buttock
 - Foot
 - Hand
- Prolapsed cord
- Placenta previa
- Abruptio placenta

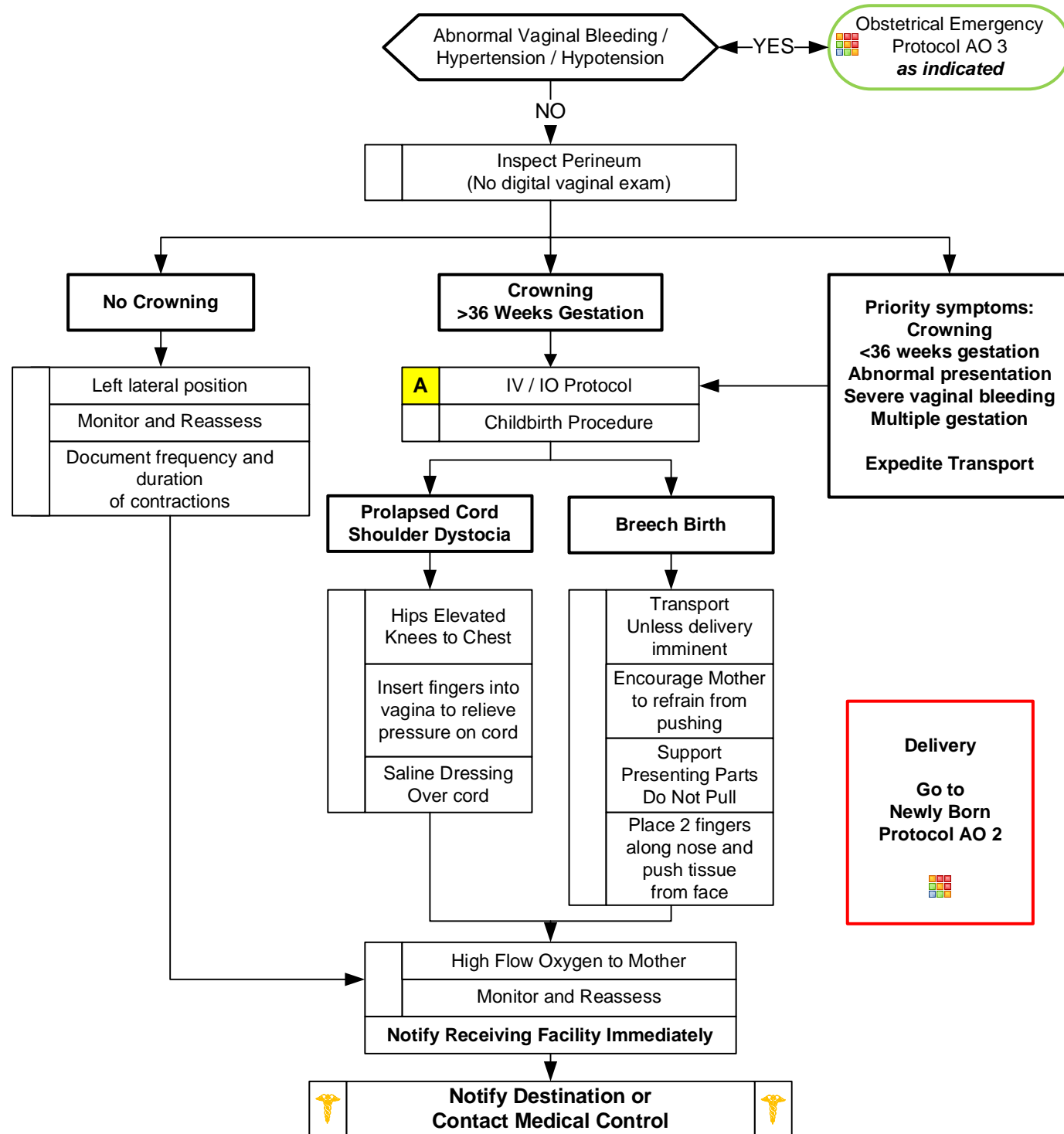

Childbirth / Labor

Pearls

- **Recommended Exam (of Mother): Mental Status, Heart, Lungs, Abdomen, Neuro**
- **Record APGAR at 1 minute and 5 minutes after birth.**
- **After delivery, massaging the uterus (lower abdomen) will promote uterine contraction and help to control post-partum bleeding.**
- Document all times (delivery, contraction frequency, and length).
- **Transport or Delivery?**
Decision to transport versus remain and deliver is multifactorial and difficult. Generally it is preferable to transport. Factors that will impact decision include: number of previous deliveries; length of previous labors; frequency of contractions; urge to push; and presence of crowning.
- **Maternal positioning for labor:**
Supine with head flat or elevated per mother's choice. Maintain flexion of both knees and hips. Elevated buttocks slightly with towel. If delivery not imminent, place mother in the left, lateral recumbent position with right side up about 10 – 20°.
- **Umbilical cord clamping and cutting:**
Place first clamp about 10 cm from infant's abdomen and second clamp about 5 cm away from first clamp.
- **Multiple Births:**
Twins occur about 1/90 births. Typically manage the same as single gestation. If imminent delivery call for additional resources, if needed. Most twins deliver at about 34 weeks so lower birth weight and hypothermia are common. Twins may share a placenta so clamp and cut umbilical cord after first delivery. Notify receiving facility immediately.
- If maternal seizures occur, refer to the Obstetrical Emergencies Protocol.
- Some perineal bleeding is normal with any childbirth. Large quantities of blood or free bleeding are abnormal.



Newly Born

History

- Due date and gestational age
- Multiple gestation (twins etc.)
- Meconium / Delivery difficulties
- Congenital disease
- Medications (maternal)
- Maternal risk factors such as substance abuse or smoking

Signs and Symptoms

- Respiratory distress
- Peripheral cyanosis or mottling (normal)
- Central cyanosis (abnormal)
- Altered level of responsiveness
- Bradycardia

Differential

- Airway failure
 - Secretions
 - Respiratory drive
- Infection
- Maternal medication effect
- Hypovolemia, Hypoglycemia, Hypothermia
- Congenital heart disease

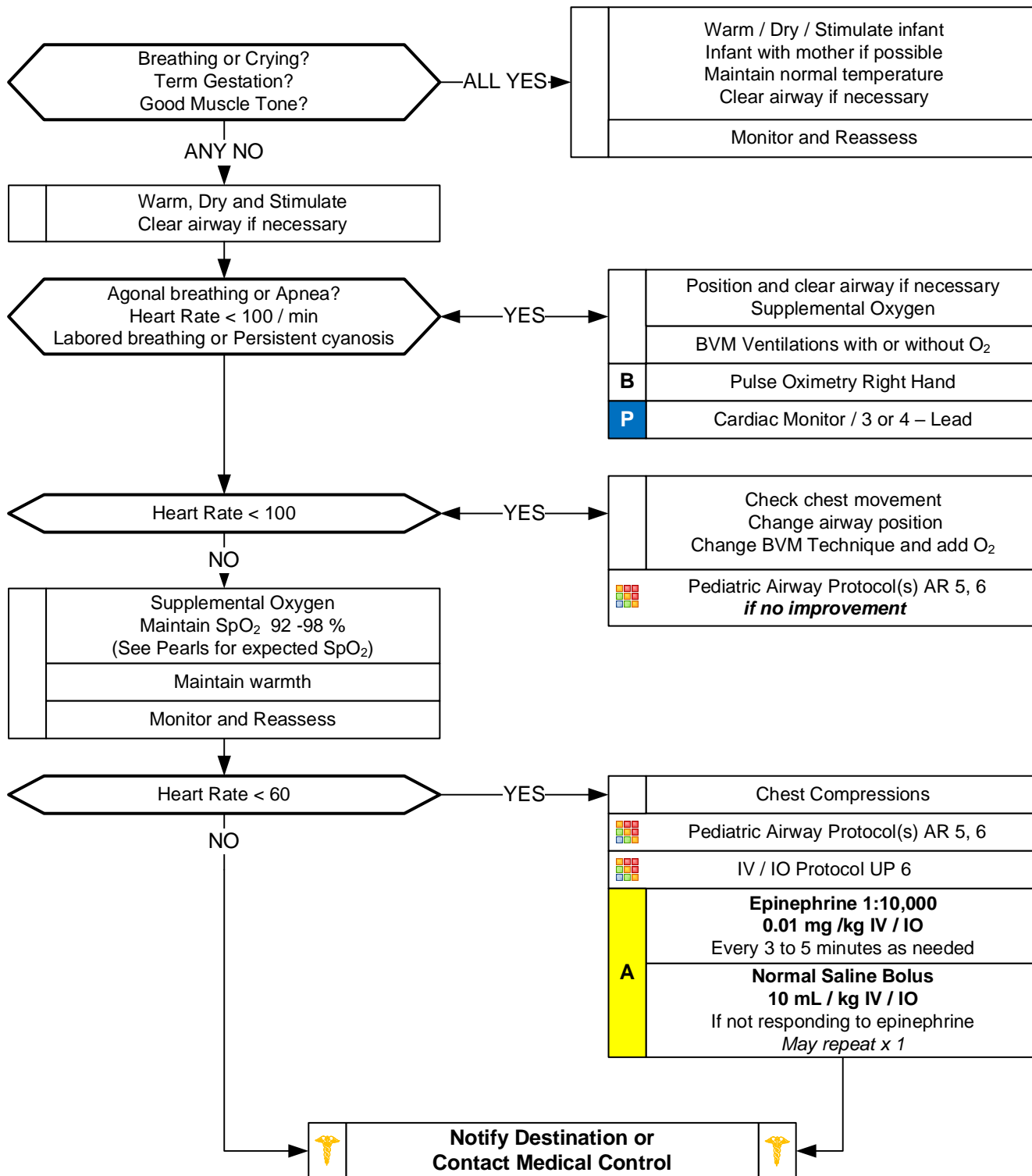



Newly Born

The Apgar score should be obtained and recorded initially and at 5 minutes with the birth of delivery of any infant.

- Each of the 5 parameters should be scored and then totaled.
- The Minimum score is 0
- The Maximum score is 10

Sign	0	1	2
Heart Rate	Absent	<100 min.	>100 min.
Respiratory Effort	Absent	Weak Cry	Strong Cry
Muscle Tone	Limp	Some Flexion	Good Flexion
Reflex Irritability (when feet stimulated)	No Response	Some Motion	Cry
Color	Blue; Pale	Body Pink Extremities Blue	Pink

Pearls

- **Recommended Exam: Mental Status, Skin, HEENT, Neck, Chest, Heart, Abdomen, Extremities, Neuro**
- **Majority of newborns requiring resuscitation respond to ventilations with BVM to deliver positive pressure. If infant not responding to BVM, compressions, and/or epinephrine, consider hypovolemia, pneumothorax, and/or hypoglycemia (< 40 mg/dL).**
- **Document 1 and 5 minute Apgars in PCR**
- Term gestation, strong cry / breathing and with good muscle tone generally will need no resuscitation.
- Routine suctioning is no longer recommended.
- Most important vital signs in the newly born are respirations, respiratory effort, and heart rate.
- Maintain warmth of infant following delivery; cap, plastic wrap, thermal mattress, radiant heat.
- If not resuscitation needed skin-to-skin contact with mother is best way to maintain warmth of infant.
- **Meconium staining:**
Infant born through meconium staining who is not vigorous: Positive pressure ventilation is recommended, direct endotracheal suctioning is no longer recommended.
- **Expected Pulse Oximetry readings immediately following birth of infant NOT requiring resuscitation:**

1 minute	60 – 65%
2 minutes	65 – 70%
3 minutes	70 – 75%
4 minutes	75 – 80%
5 minutes	80 – 85%
10 minutes	85 – 95%
- Heart rate is critical during the first few moments of life and is best assessed by 3 or 4-lead ECG.
- Increasing heart rate is most important indicator of response to resuscitation.
- Pulse oximetry should be applied to the right upper arm, wrist, or palm.
- **Cord clamping:**
Recommend to delay for 1 minute, unless infant requires resuscitation.
- **CPR in infants:**
90 compressions / minute with a 3:1 compression to ventilation ratio. This totals 120 events / minute.
2-thumbs encircling chest and supporting the back is recommended. Limit interruptions of chest compressions.
- Maternal sedation or narcotics will sedate infant (Naloxone NO LONGER recommended-supportive care only).
- D10 = D50 diluted (1 ml of D50 with 4 ml of Normal Saline) or D10 solution at 5 mL/kg IV / IO.

Obstetrical Emergency

History

- Past medical history
- Hypertension meds
- Prenatal care
- Prior pregnancies / births
- Gravida / Para

Signs and Symptoms

- Vaginal bleeding
- Abdominal pain
- Seizures
- Hypertension
- Severe headache
- Visual changes
- Edema of hands and face

Differential

- Pre-eclampsia / Eclampsia
- Placenta previa
- Placenta abruptio
- Spontaneous abortion

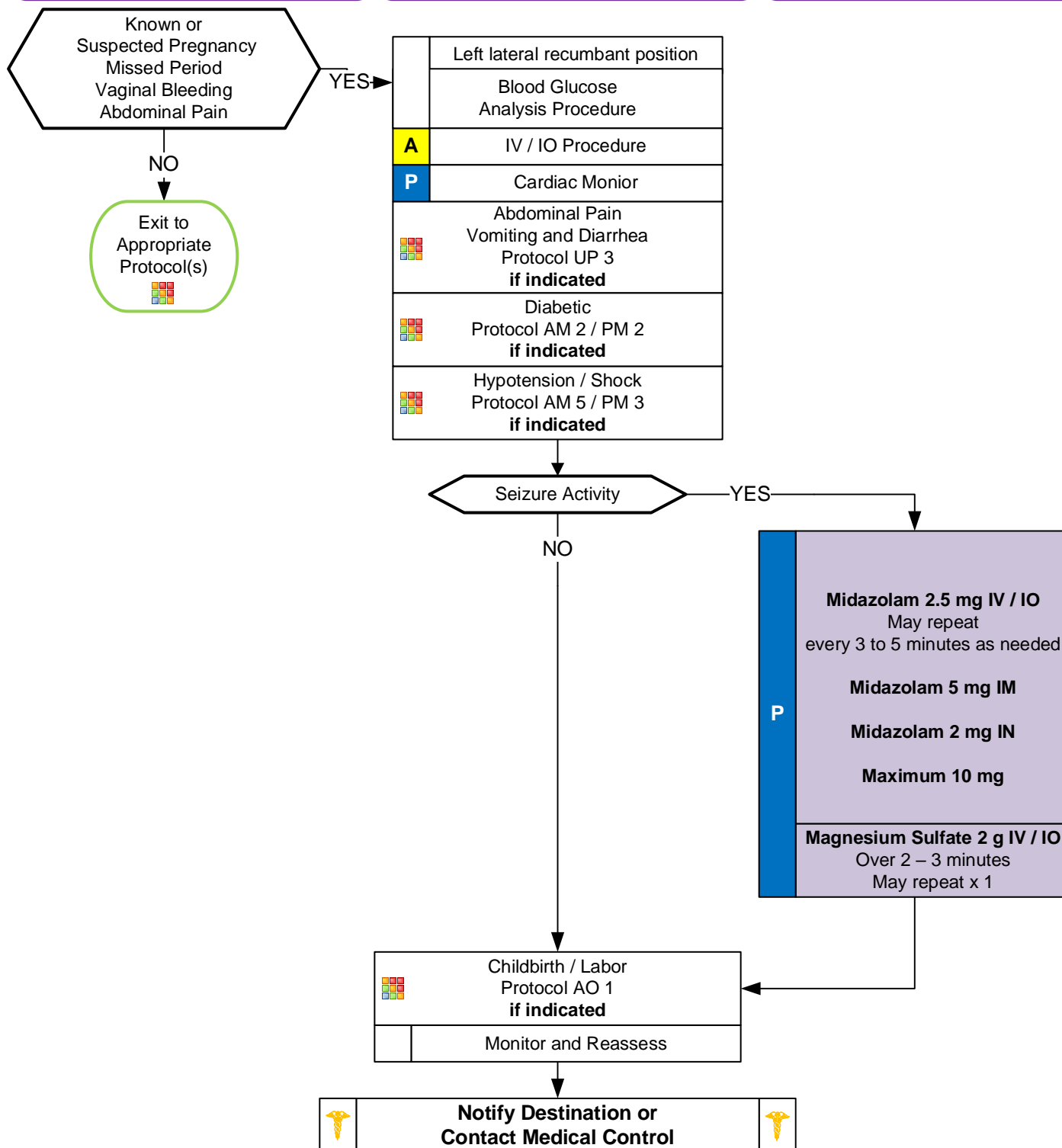

Obstetrical Emergency

Pearls

- **Recommended Exam: Mental Status, Abdomen, Heart, Lungs, Neuro**
- **Midazolam 5 – 10 mg IM is effective in termination of seizures. Do not delay IM administration with difficult IV or IO access.**
- **Magnesium Sulfate should be administered as quickly as possible. May cause hypotension and decreased respiratory drive, but typically in doses higher than 6 g.**
- **Any pregnant patient involved in a MVC should be seen immediately by a physician for evaluation. Greater than 20 weeks generally require 4 to 6 hours of fetal monitoring. DO NOT suggest the patient needs an ultrasound.**
- **Ectopic pregnancy:**
Implantation of fertilized egg outside the uterus, commonly in or on the fallopian tube. As fetus grows, rupture may occur. Vaginal bleeding may or may not be present. Many women with ectopic pregnancy do not know they are pregnant. Usually occurs within 5 to 10 weeks of implantation. Maintain high index of suspicion with women of childbearing age experiencing abdominal pain.
- **Preeclampsia:**
Occurs in about 6% of pregnancies. Defined by hypertension and protein in the urine. RUQ pain, epigastric pain, N/V, visual disturbances, headache, and hyperreflexia are common symptoms.
In the setting of pregnancy, hypertension is defined as a BP greater than 140 systolic or greater than 90 diastolic, or a relative increase of 30 systolic and 20 diastolic from the patient's normal (pre-pregnancy) blood pressure.
Risk factors: < 20 years of age, first pregnancy, multigestational pregnancy, gestational diabetes, obesity, personal or family history of gestational hypertension.
- **Eclampsia:**
Seizures occurring in the context of preeclampsia. Remember, women may not have been diagnosed with preeclampsia.
- **Maintain patient in a left lateral position, right side up 10 - 20° to minimize risk of supine hypotensive syndrome.**
- **Ask patient to quantify bleeding - number of pads used per hour.**

Adult Airway

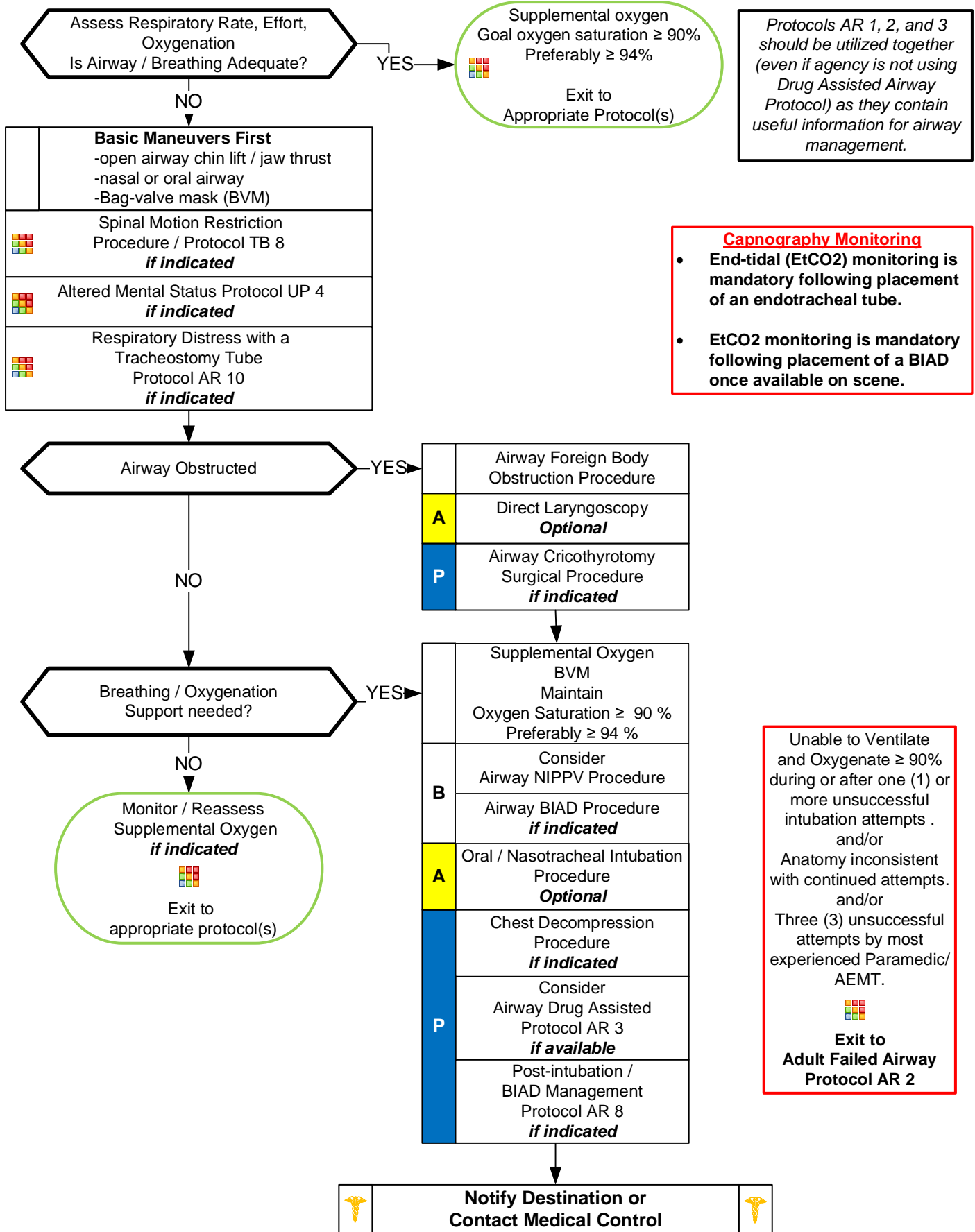

Adult Airway

Always weigh the risks and benefits of endotracheal intubation in the field against transport. All prehospital endotracheal intubations are be considered high risk. If ventilation / oxygenation is adequate rapid transport may be the best option. The most important airway device and the most difficult to use correctly and effectively is the Bag Valve Mask (not the laryngoscope).

Few prehospital airway emergencies cannot be temporized or managed with proper BVM techniques.

Please refer to Protocols 2 and 3 for additional information.

Difficult Airway Assessment

Difficult BVM Ventilation:

MOANS: Difficult Mask seal due to facial hair, anatomy, blood or secretions / trauma; Obese or late pregnancy; Age > 55; No teeth (roll gauze and place between gums and cheeks to improve seal); Stiff or increased airway pressures (Asthma, COPD, Obese, Pregnant).

Difficult Laryngoscopy:

LEMON: Look externally for anatomical distortions (small mandible, short neck, large tongue); Evaluate 3-3-2 Rule (Mouth open should accommodate 3 patient fingers, mandible to neck junction should accommodate 3 patient fingers, chin-neck junction to thyroid prominence should accommodate 2 patient fingers); Mallampati (difficult to assess in the field); Obstruction / Obese or late pregnancy; Neck mobility.

Difficult BIAD:

RODS: Restricted mouth opening; Obstruction / Obese or late pregnancy; Distorted or disrupted airway; Stiff or increased airway pressures (Asthma, COPD, Obese, Pregnant);

Difficult Cricothyrotomy / Surgical Airway:

SHORT: Surgery or distortion of airway; Hematoma over lying neck; Obese or late pregnant; Radiation treatment skin changes; Tumor overlying neck.

Trauma: Utilize in-line cervical stabilization during intubation, BIAD or BVM use. During intubation or BIAD the cervical collar front should be open or removed to facilitate translation of the mandible / mouth opening.

Nasotracheal intubation: Orotracheal intubation is the preferred choice. Procedure requires patient have spontaneous breathing.

Contraindicated in combative patients, anatomically disrupted or distorted airways, increased intracranial pressure, severe facial trauma, basal skull fracture, head injury. Not a rapid procedure and exposes patient to risk of desaturation.

Pearls

- See Pearls section of protocols AR 2 and 3.
- For the purposes of this protocol a secure airway is when the patient is receiving appropriate oxygenation and ventilation.
- If an effective airway is being maintained by BVM with continuous pulse oximetry values of $\geq 90\%$, it is acceptable to continue with basic airway measures.
- Ventilation rate should be 8-10 per minute to maintain a EtCO₂ of 35-45. Avoid hyperventilation.
- **Anticipating the Difficult Airway and Airway Assessment:**
 - Difficult BVM Ventilation (MOANS): Mask seal difficulty (hair, secretions, trauma); Obese, obstruction, OB – 2d and 3d trimesters; Age ≥ 55 ; No teeth; Stiff lungs or neck
 - Difficult Laryngoscopy (LEON): Look externally for anatomical problems; Evaluate 3-3-2 (Mouth opening should equal 3 of patients finger's width, mental area to neck should equal 3 of patient's finger's width, base of chin to thyroid prominence should equal 2 of patients finger's width); Obese, obstruction, OB – 2d and 3d trimesters; Neck mobility limited.
 - Difficulty BIAD (RODS): Restricted mouth opening; Obese, obstruction, OB – 2d and 3d trimesters; Distorted or disrupted airway; Stiff lungs or neck
 - Difficulty Cricothyrotomy / Surgical Airway (SMART): Surgery scars; Mass or hematoma, Access or anatomical problems; Radiation treatment to face, neck, or chest; Tumor.
- **Capnography Monitoring (EtCO₂):**
 - Continuous Waveform or Quantitative Capnography and Pulse Oximetry are required for intubation verification and ongoing patient monitoring (Not validated and may prove impossible in the neonatal population - verification by two (2) other means is recommended in this population.)
 - Capnography verification and monitoring is required for BIAD verification and monitoring once available on scene.
- **Nasotracheal intubation:**
 - Procedure requires spontaneous breathing and may require considerable time, exposing patient to critical desaturation. Contraindicated in combative, anatomically disrupted or distorted airways, increased ICP, severe facial trauma, basal skull fracture, and head injury. Orotracheal route is preferred.
- Intubation attempt defined as laryngoscope blade passing the teeth or endotracheal tube passed into the nostril.
- If First intubation attempt fails, make an adjustment and try again: (Consider change of provider in addition to equipment)
- AEMT and Paramedics should consider using a BIAD if oral-tracheal intubation is unsuccessful.
- During intubation attempts use External Laryngeal Manipulation to improve view of glottis.
- Gastric tube placement should be considered in all intubated patients if available or time allows.
- It is important to secure the endotracheal tube well to better maintain ETT placement. Manual stabilization of endotracheal tube should be used during all patient moves / transfers.
- **DOPE:** Displaced tracheostomy tube / ETT, Obstructed tracheostomy tube / ETT, Pneumothorax and Equipment failure.

Adult, Failed Airway

Protocols AR 1, 2, and 3 should be utilized together (even if agency is not using Drug Assisted Airway as they contain useful information for airway management.

Unable to Ventilate and Oxygenate $\geq 90\%$ during or after one (1) or more unsuccessful intubation attempts.
and/or
Anatomy inconsistent with continued attempts.
and/or
Three (3) unsuccessful attempts by most experienced Paramedic/AEMT.
Each attempt should include change in approach or equipment

NO MORE THAN THREE (3) ATTEMPTS TOTAL

Capnography Monitoring

- End-tidal (EtCO₂) monitoring is mandatory following placement of an endotracheal tube.
- EtCO₂ monitoring is mandatory following placement of a BIAD once available on scene.

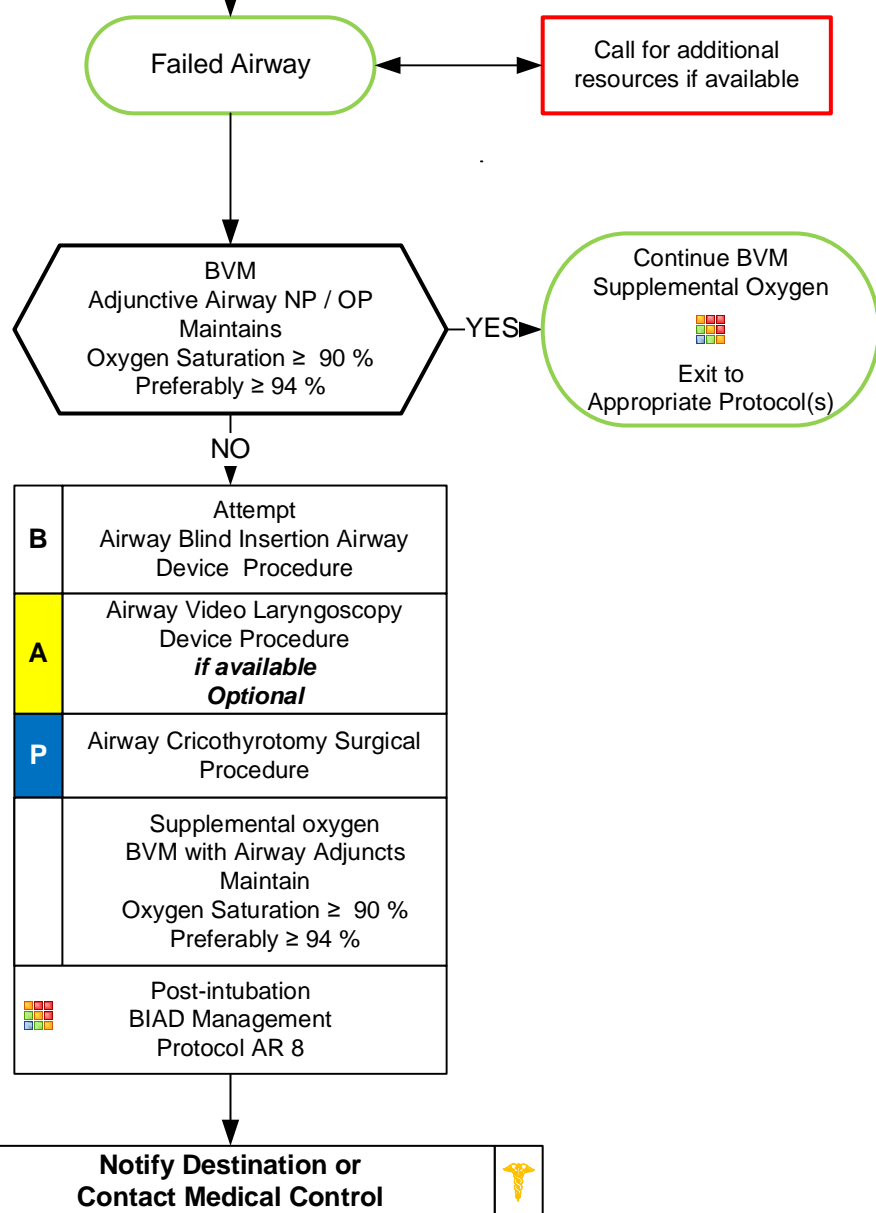

Adult, Failed Airway

Pearls

- For the purposes of this protocol a secure airway is when the patient is receiving appropriate oxygenation and ventilation.
- If an effective airway is being maintained by BVM with continuous pulse oximetry values of $\geq 90\%$, it is acceptable to continue with basic airway measures.
- Ventilation rate should be 8-10 per minute to maintain a EtCO₂ of 35-45. Avoid hyperventilation.
- **Anticipating the Difficult Airway and Airway Assessment:**
 - **Difficult BVM Ventilation (MOANS):** Mask seal difficulty (hair, secretions, trauma); Obese, obstruction, OB – 2d and 3d trimesters; Age ≥ 55 ; No teeth; Stiff lungs or neck
 - **Difficult Laryngoscopy (LEON):** Look externally for anatomical problems; Evaluate 3-3-2 (Mouth opening should equal 3 of patients finger's width, mental area to neck should equal 3 of patient's finger's width, base of chin to thyroid prominence should equal 2 of patients finger's width); Obese, obstruction, OB – 2d and 3d trimesters; Neck mobility limited.
 - **Difficulty BIAD (RODS):** Restricted mouth opening; Obese, obstruction, OB – 2d and 3d trimesters; Distorted or disrupted airway; Stiff lungs or neck
 - **Difficulty Cricothyrotomy / Surgical Airway (SMART):** Surgery scars; Mass or hematoma, Access or anatomical problems; Radiation treatment to face, neck, or chest; Tumor.
- **Capnography Monitoring (EtCO₂):**
 - Continuous Waveform or Quantitative Capnography and Pulse Oximetry are required for intubation verification and ongoing patient monitoring (Not validated and may prove impossible in the neonatal population - verification by two (2) other means is recommended in this population.)
 - Capnography verification and monitoring is required for BIAD verification and monitoring once available on scene.
- **Nasotracheal intubation:**
 - Procedure requires spontaneous breathing and may require considerable time, exposing patient to critical desaturation. Contraindicated in combative, anatomically disrupted or distorted airways, increased ICP, severe facial trauma, basal skull fracture, and head injury. Orotracheal route is preferred.
- Intubation attempt defined as laryngoscope blade passing the teeth or endotracheal tube passed into the nostril.
- If First intubation attempt fails, make an adjustment and try again: (Consider change of provider in addition to equipment)
- AEMT and Paramedics should consider using a BIAD if oral-tracheal intubation is unsuccessful.
- During intubation attempts use External Laryngeal Manipulation to improve view of glottis.
- Gastric tube placement should be considered in all intubated patients if available or time allows.
- It is important to secure the endotracheal tube well to better maintain ETT placement. Manual stabilization of endotracheal tube should be used during all patient moves / transfers.
- **DOPE:** Displaced tracheostomy tube / ETT, Obstructed tracheostomy tube / ETT, Pneumothorax and Equipment failure.

Airway, Drug Assisted (OPTIONAL)

Indications for Drug Assisted Airway
 Failure to protect the airway
 and/or
 Unable to oxygenate
 and/or
 Unable to ventilate
 and/or
 Impending airway compromise

Capnography Monitoring

- End-tidal (EtCO₂) monitoring is mandatory following placement of an endotracheal tube.
- EtCO₂ monitoring is mandatory following placement of a BIAD once available on scene.

Protocols AR 1, 2, and 3 should be utilized together (even if agency is not using Drug Assisted Airway Protocol) as they contain useful information for airway management.

	Preoxygenate 100% O₂
A	IV / IO Procedure (preferably 2 sites)
P	Assemble Airway Equipment Suction equipment Alternative Airway Device

Hypoxic Or
Hypotensive Or
Dangerously Combative?

YES

Airway Management

Ketamine 2 mg/kg IV / IO

Airway Management + Dangerously Combative

Ketamine 300 – 400 mg IM
Ketamine 2 mg/kg IV / IO

Correct Hypoxia and / or Hypotension

Adult Airway
Adult Failed Airway
Protocol(s) AR 1, 2
as indicated

Hypotension / Shock
Protocol AM 5
as indicated

Hypoxia corrected
Hypotension corrected
Dangerously Combative
condition corrected
Patient still requires intubation?

NO

Exit to
Appropriate
Protocol(s)

Awakening or Moving
after intubation

NO

YES

Exit to
Post-intubation /
BIAD Management
Protocol AR 8

Procedure will remove
patient's protective
airway reflexes and
ability to breath.

You must be sure of
your ability to intubate
before beginning this
procedure.

Must have two (2)
Paramedics on scene

Red Text
are the key
performance indicators
used to evaluate
protocol compliance.

An Airway Evaluation
Form must be
completed on every
patient who receives
Rapid Sequence
Intubation.

Airway, Drug Assisted (OPTIONAL)

Pearls

- Agencies must maintain a separate Performance Improvement Program specific to Drug Assisted Airway.
- This procedure requires at least 2 Paramedics. See Pearls section of protocols AR 1 and 2.
- For the purposes of this protocol a secure airway is when the patient is receiving appropriate oxygenation and ventilation.
- If an effective airway is being maintained by BVM with continuous pulse oximetry values of $\geq 90\%$, it is acceptable to continue with basic airway measures.
- Ventilation rate should be 8-10 per minute to maintain a EtCO₂ of 35-45. Avoid hyperventilation.
- Hypoxia and/or Hypotension:
 - Places patient at increased risk of cardiac arrest when a sedative and paralytic medication are administered.
 - Resuscitation and correction of hypoxia and/or hypotension are paramount prior to use of these combined agents.
 - Ketamine administration allows time for appropriate resuscitation to while managing the airway.
- This protocol is only for use in patients who are outside a Pediatric Medication/Skill Resuscitation System Product.
 - Ketamine may be used during airway management of patients who FIT within a Pediatric Medication/Skill Resuscitation System Product with a DIRECT ONLINE MEDICAL ORDER, by the system MEDICAL DIRECTOR, ASSISTANT MEDICAL DIRECTOR, or EMS Fellow ONLY.
- KETAMINE:
 - Ketamine may be used with and without a paralytic agent in conjunction with either an OPA, NPA, BIAD or endotracheal tube.
 - Ketamine may be used during the resuscitation of hypoxia or hypotension in conjunction with airway management. Once hypoxia and hypotension are corrected, use of a sedative and paralytic can proceed if indicated.
 - Ketamine may be used in the dangerously combative patient requiring airway management IM. IV / IO should be established as soon as possible.
 - Ketamine may be used for sedation once a BIAD or ETT are established and confirmed.
- Capnography Monitoring (EtCO₂):
 - Continuous Waveform or Quantitative Capnography and Pulse Oximetry are required for intubation verification and ongoing patient monitoring (Not validated and may prove impossible in the neonatal population - verification by two (2) other means is recommended in this population.)
 - Capnography verification and monitoring is required for BIAD verification and monitoring once available on scene.
- Intubation attempt defined as laryngoscope blade passing the teeth or endotracheal tube passed into the nostril.
- If First intubation attempt fails, make an adjustment and try again: (Consider change of provider in addition to equipment)
- Paramedics / AEMT should consider using a BIAD if oral-tracheal intubation is unsuccessful.
- Drug Assisted Airway is not recommended in an urban setting (short transport) when able to maintain oxygen saturation $\geq 90\%$.

Adult COPD / Asthma

Respiratory Distress

History

- Asthma; COPD -- chronic bronchitis, emphysema, congestive heart failure
- Home treatment (oxygen, nebulizer)
- Medications (theophylline, steroids, inhalers)
- Toxic exposure, smoke inhalation

Signs and Symptoms

- Shortness of breath
- Pursed lip breathing
- Decreased ability to speak
- Increased respiratory rate and effort
- Wheezing, rhonchi
- Use of accessory muscles
- Fever, cough
- Tachycardia

Differential

- Asthma
- Anaphylaxis
- Aspiration
- COPD (Emphysema, Bronchitis)
- Pleural effusion
- Pneumonia
- Pulmonary embolus
- Pneumothorax
- Cardiac (MI or CHF)
- Pericardial tamponade
- Hyperventilation
- Inhaled toxin (Carbon monoxide, etc.)

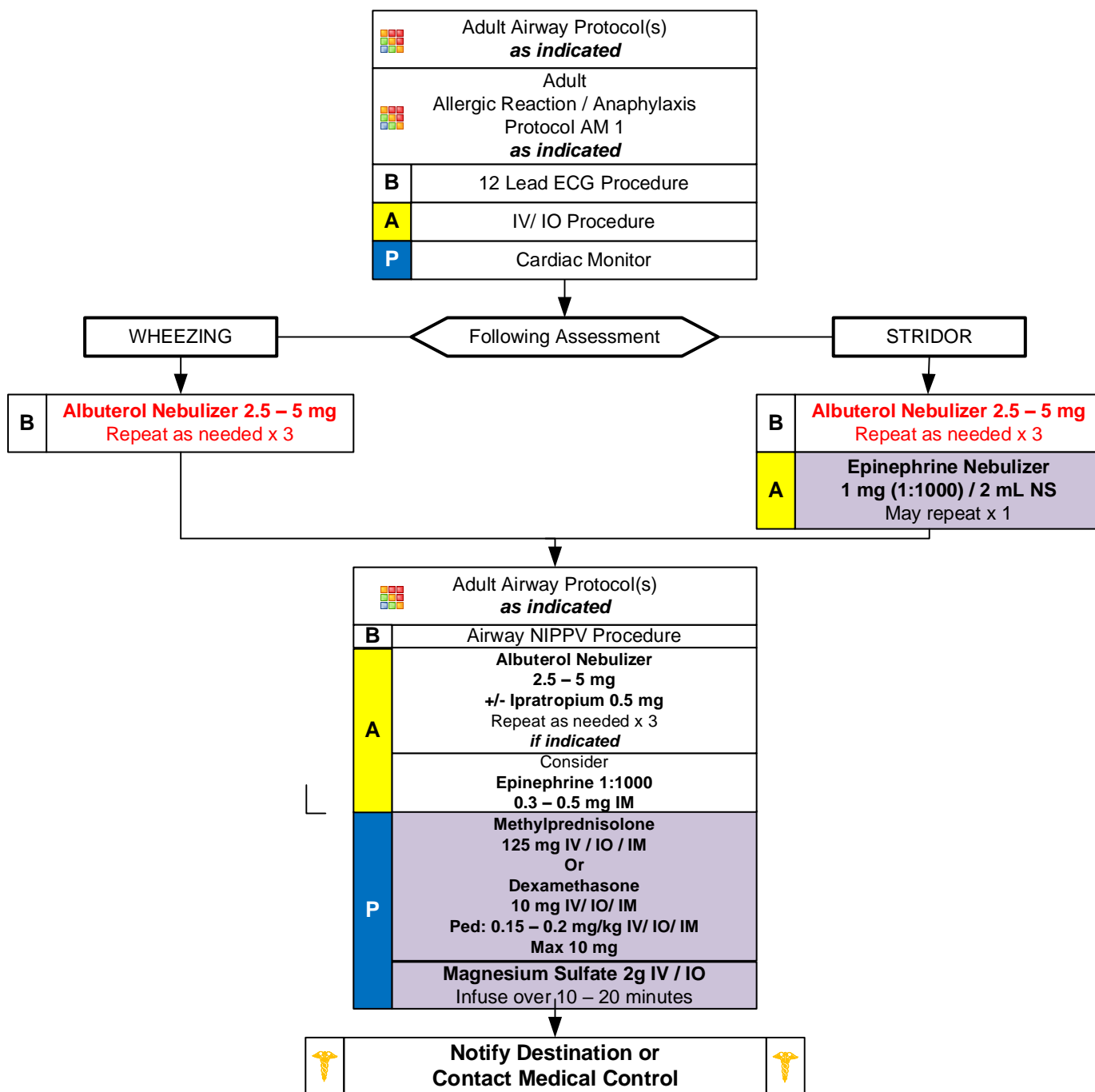

Adult COPD / Asthma Respiratory Distress

Magnesium Sulfate:

Mix 2 grams in 100cc of D5W

Use 10 gtt set

Run at 50 to 100 gtt/min

Pearls

- **Recommended Exam: Mental Status, HEENT, Skin, Neck, Heart, Lungs, Abdomen, Extremities, Neuro**
- **Items in Red Text are key performance measures used to evaluate protocol compliance and care.**
- **This protocol includes all patients with respiratory distress, COPD, Asthma, Reactive Airway Disease, or Bronchospasm. Patients may also have wheezing and respiratory distress with viral upper respiratory tract infections and pneumonia.**
- **Combination nebulizers containing albuterol and ipratropium:**
 - Patients may receive more than 3 nebulizer treatments, treatments should continue until improvement.
 - Following 3 combination nebulizers, it is acceptable to continue albuterol solely with subsequent treatments as there is no proven benefit to continual use of ipratropium.
- **Epinephrine:**
 - If allergic reaction or anaphylaxis is suspected, give immediately and repeat until improvement.
 - If allergic reaction is not suspected, administer with impending respiratory failure and no improvement.
- **Consider Magnesium Sulfate with impending respiratory failure and no improvement.**
- **Pulse oximetry should be monitored continuously and consider End-tidal CO2 monitoring if available.**
- **CPAP or Non-Invasive Positive Pressure Ventilation:**
 - May be used with COPD, Asthma, Allergic reactions, and CHF.
 - Consider early in treatment course.
 - Consider removal if SBP remains < 100 mmHg and not responding to other treatments.
- A silent chest in respiratory distress is a pre-respiratory arrest sign.
- **EMT may administer Albuterol if patient already prescribed and may administer from EMS supply.** Agency Medical Director may require contact of medical control prior to EMT / EMR administering any medication.

Pediatric Airway

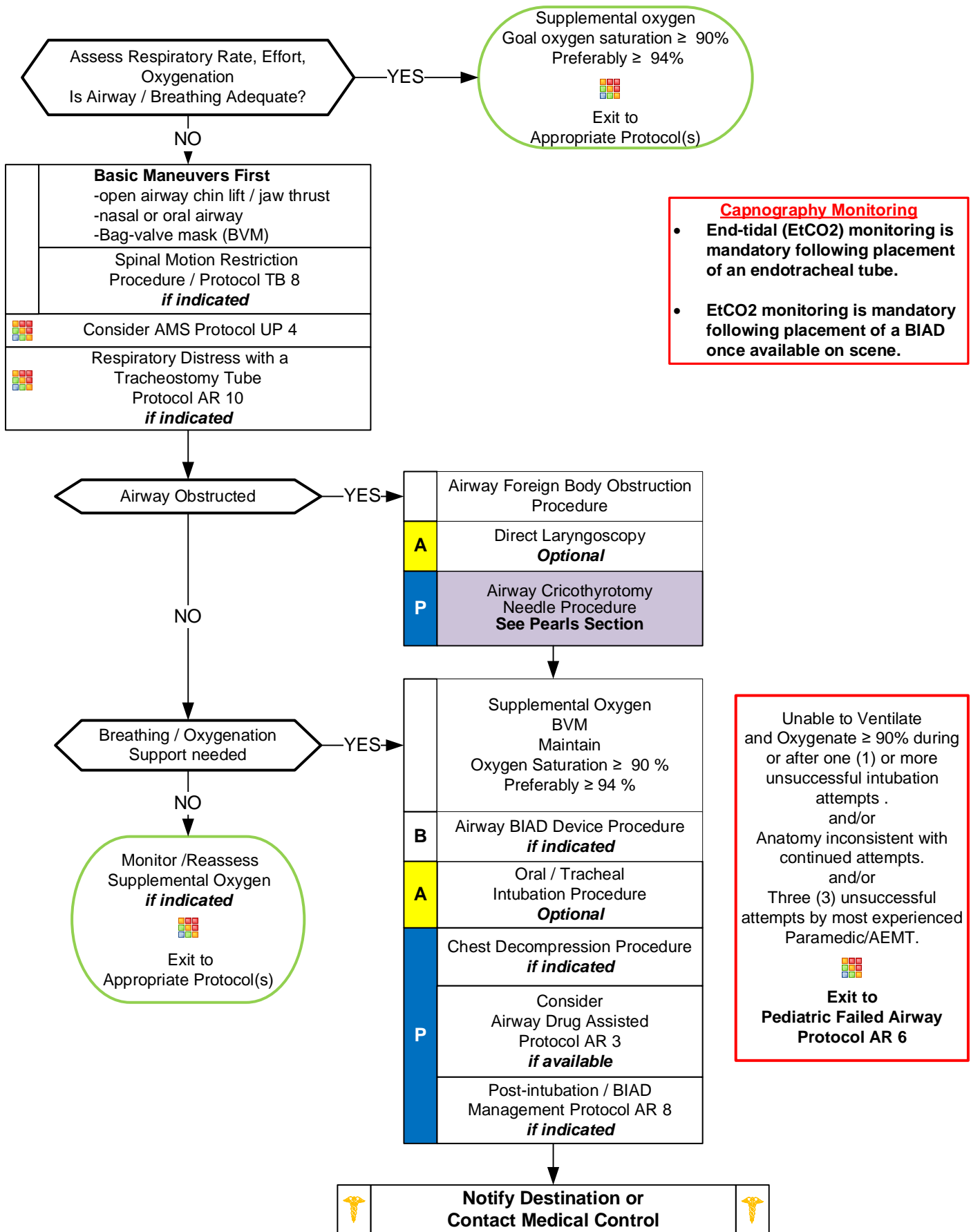

Pediatric Airway

Pearls

- This protocol is for use in patients who FIT within a Pediatric Medication/Skill Resuscitation System Product.
- For the purposes of this protocol a secure airway is when the patient is receiving appropriate oxygenation and ventilation.
- If an effective airway is being maintained by BVM with continuous pulse oximetry values of $\geq 90\%$, it is acceptable to continue with basic airway measures.
- Ventilation rate:
30 for Neonates, 25 for Toddlers, 20 for School Age, and for Adolescents the normal Adult rate of 8 - 10 per minute.
Maintain a EtCO₂ between 35 and 45 and avoid hyperventilation.
- Ketamine:
May be used during airway management of patients who FIT within a Pediatric Medication/Skill Resuscitation System product with a DIRECT, ONLINE MEDICAL ORDER, by the system MEDICAL DIRECTOR OR ASSISTANT MEDICAL DIRECTOR ONLY.
Systems using Ketamine in the pediatric population must also be using in their adult population.
- Agencies utilizing Ketamine must submit a local systems plan to State Medical Director detailing how the drug is used in your program.
Ketamine may be used within this protocol only WITHOUT a paralytic agent in conjunction with either a OP, NP, BIAD or endotracheal tube.
Ketamine may be used during the resuscitation of hypoxia or hypotension in conjunction with airway management.
Ketamine may be used in the dangerously combative patient requiring airway management IM. IV / IO should be established as soon as possible.
Ketamine may NOT be used for purposes of sedation only – it must be used only during airway management procedures.
- Capnography Monitoring (EtCO₂):
Continuous Waveform or Quantitative Capnography and Pulse Oximetry are required for intubation verification and ongoing patient monitoring (Not validated and may prove impossible in the neonatal population - verification by two (2) other means is recommended in this population.)
Capnography verification and monitoring is required for BIAD verification and monitoring once available on scene.
- Intubation attempt defined as laryngoscope blade passing the teeth or endotracheal tube passed into the nostril.
- If First intubation attempt fails, make an adjustment and try again: (Consider change of provider in addition to equipment)
- AEMT and Paramedics should consider using a BIAD if oral-tracheal intubation is unsuccessful.
- During intubation attempts use External Laryngeal Manipulation to improve view of glottis.
- It is important to secure the endotracheal tube well and consider c-collar (even in absence of trauma) to better maintain ETT placement. Manual stabilization of endotracheal tube should be used during all patient moves / transfers.
- Airway Cricothyrotomy Needle Procedure:
Indicated as a lifesaving / last resort procedure in pediatric patients ≤ 11 years of age.
Very little evidence to support it's use and safety.
A variety of alternative pediatric airway devices now available make the use of this procedure rare.
Agencies who utilize this procedure must develop a written procedure, establish a training program, maintain equipment and submit procedure and training plan to the State Medical Director / Regional EMS Office.
- **DOPE:** Displaced tracheostomy tube / ETT, Obstructed tracheostomy tube / ETT, Pneumothorax and Equipment failure.

Pediatric Failed Airway

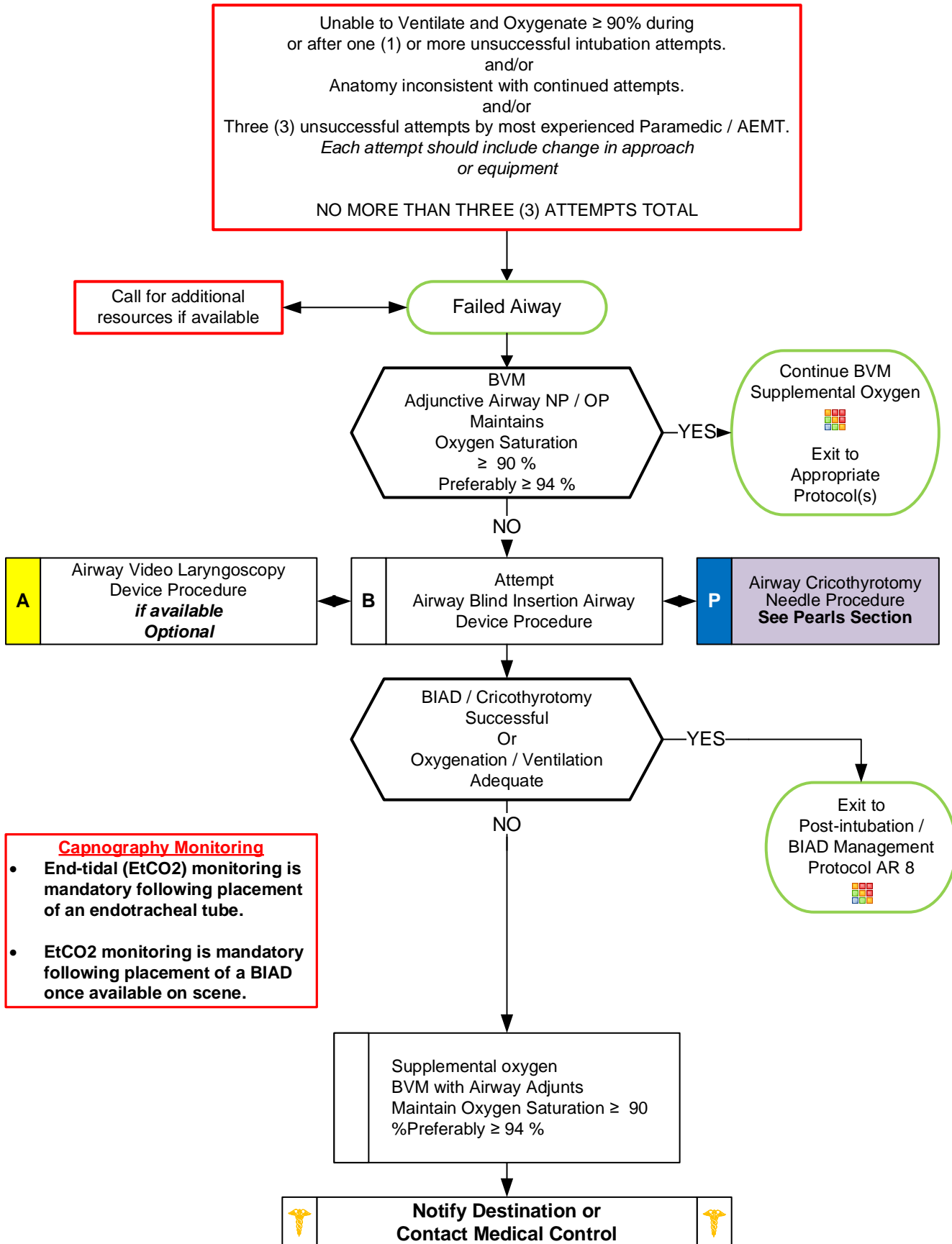

Pediatric Failed Airway

Pearls

- This protocol is for use in patients who FIT within a Pediatric Medication/Skill Resuscitation System Product.
- For the purposes of this protocol a secure airway is when the patient is receiving appropriate oxygenation and ventilation.
- If an effective airway is being maintained by BVM with continuous pulse oximetry values of $\geq 90\%$, it is acceptable to continue with basic airway measures.
- Ventilation rate:
30 for Neonates, 25 for Toddlers, 20 for School Age, and for Adolescents the normal Adult rate of 8 - 10 per minute.
Maintain a EtCO₂ between 35 and 45 and avoid hyperventilation.
- Ketamine:
May be used during airway management of patients who FIT within a Pediatric Medication/Skill Resuscitation System product with a DIRECT, ONLINE MEDICAL ORDER, by the system MEDICAL DIRECTOR OR ASSISTANT MEDICAL DIRECTOR ONLY.
Systems using Ketamine in the pediatric population must also be using in their adult population.
- Agencies utilizing Ketamine must submit a local systems plan to State Medical Director detailing how the drug is used in your program.
Ketamine may be used within this protocol only WITHOUT a paralytic agent in conjunction with either a OP, NP, BIAD or endotracheal tube.
Ketamine may be used during the resuscitation of hypoxia or hypotension in conjunction with airway management.
Ketamine may be used in the dangerously combative patient requiring airway management IM. IV / IO should be established as soon as possible.
Ketamine may NOT be used for purposes of sedation only – it must be used only during airway management procedures.
- Capnography Monitoring (EtCO₂):
Continuous Waveform or Quantitative Capnography and Pulse Oximetry are required for intubation verification and ongoing patient monitoring (Not validated and may prove impossible in the neonatal population - verification by two (2) other means is recommended in this population.)
Capnography verification and monitoring is required for BIAD verification and monitoring once available on scene.
- Intubation attempt defined as laryngoscope blade passing the teeth or endotracheal tube passed into the nostril.
- If First intubation attempt fails, make an adjustment and try again: (Consider change of provider in addition to equipment)
- AEMT and Paramedics should consider using a BIAD if oral-tracheal intubation is unsuccessful.
- During intubation attempts use External Laryngeal Manipulation to improve view of glottis.
- It is important to secure the endotracheal tube well and consider c-collar (even in absence of trauma) to better maintain ETT placement. Manual stabilization of endotracheal tube should be used during all patient moves / transfers.
- Airway Cricothyrotomy Needle Procedure:
Indicated as a lifesaving / last resort procedure in pediatric patients ≤ 11 years of age.
Very little evidence to support it's use and safety.
A variety of alternative pediatric airway devices now available make the use of this procedure rare.
Agencies who utilize this procedure must develop a written procedure, establish a training program, maintain equipment and submit procedure and training plan to the State Medical Director / Regional EMS Office.
- **DOPE:** Displaced tracheostomy tube / ETT, Obstructed tracheostomy tube / ETT, Pneumothorax and Equipment failure.

Pediatric Asthma Respiratory Distress

History

- Time of onset
- Possibility of foreign body
- Past Medical History
- Medications
- Fever / Illness
- Sick Contacts
- History of trauma
- History / possibility of choking
- Ingestion / OD
- Congenital heart disease

Signs and Symptoms

- Wheezing / Stridor / Crackles / Rales
- Nasal Flaring / Retractions / Grunting
- Increased Heart Rate
- AMS
- Anxiety
- Attentiveness / Distractability
- Cyanosis
- Poor feeding
- JVD / Frothy Sputum
- Hypotension

Differential

- Asthma / Reactive Airway Disease
- Aspiration
- Foreign body
- Upper or lower airway infection
- Congenital heart disease
- OD / Toxic ingestion / CHF
- Anaphylaxis
- Trauma

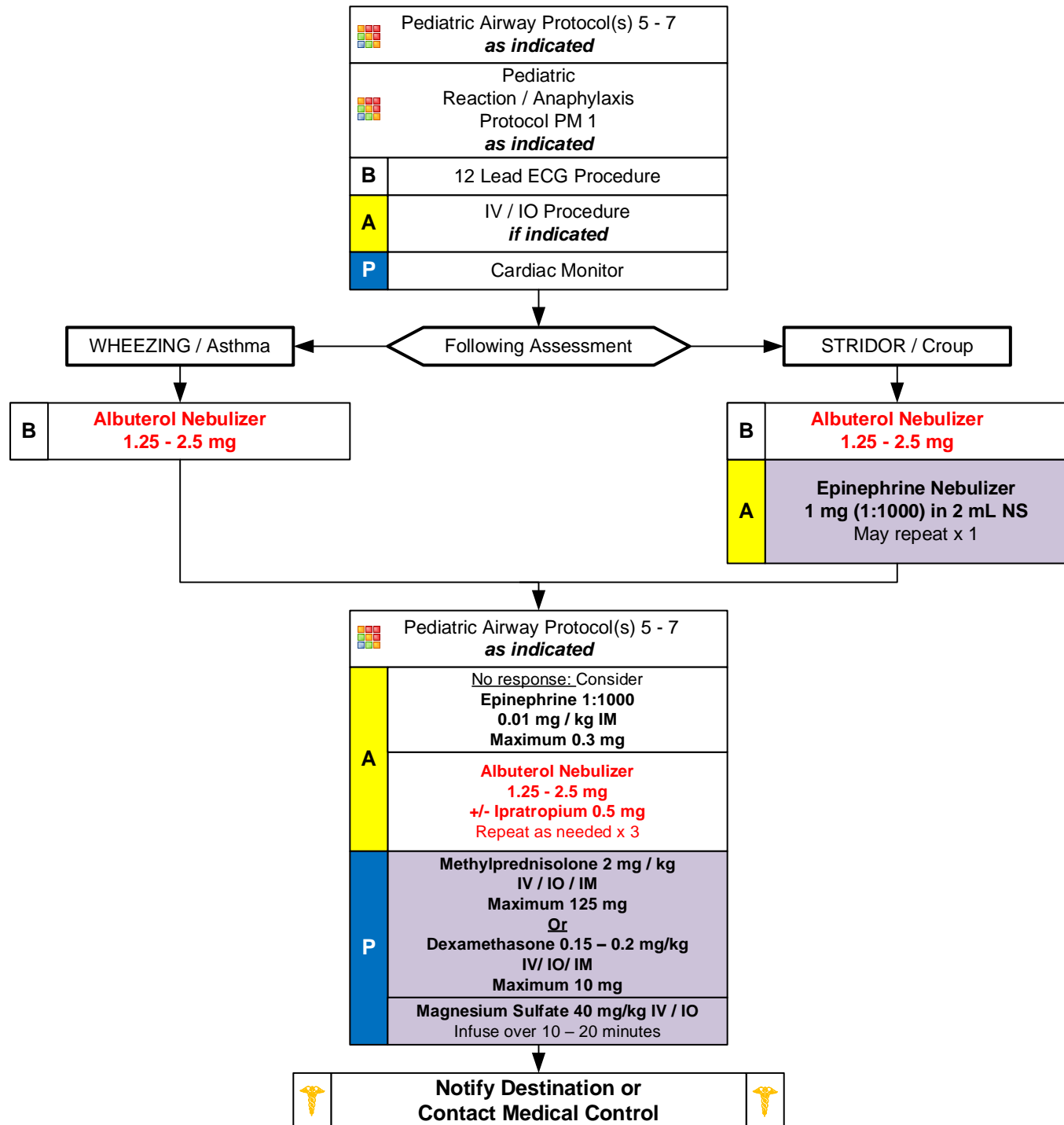

Pediatric Asthma Respiratory Distress

Pearls

- **Recommended Exam: Mental Status, HEENT, Skin, Neck, Heart, Lungs, Abdomen, Extremities, Neuro**
- **Items in Red Text are key performance measures used to evaluate protocol compliance and care.**
- **Pulse oximetry should be monitored continuously in the patient with respiratory distress.**
- **This protocol includes all patients with respiratory distress, Asthma, Reactive Airway Disease, croup, or Bronchospasm. Patients may also have wheezing and respiratory distress with viral upper respiratory tract infections and pneumonia.**
- **Combination nebulizers containing albuterol and ipratropium:**
 - Patients may receive more than 3 nebulizer treatments, treatments should continue until improvement.
 - Following 3 combination nebulizers, it is acceptable to continue albuterol solely with subsequent treatments as there is no proven benefit to continual use of ipratropium.
- **Epinephrine:**
 - If allergic reaction or anaphylaxis is suspected, give immediately and repeat until improvement.
 - If allergic reaction is not suspected, administer with impending respiratory failure and no improvement.
- **Consider Magnesium Sulfate with impending respiratory failure and no improvement.**
- **Albuterol dosing: ≤ 1 year of age 1.25 mg; 1 – 6 years 1.25 – 2.5 mg; 6 – 14 years 2.5 mg; ≥ 15 years 2.5 – 5 mg.**
- **Consider IV access when Pulse oximetry remains $\leq 92\%$ after first beta agonist treatment.**
- **Do not force a child into a position, allow them to assume position of comfort. They will protect their airway by their body position.**
- Bronchiolitis is a viral infection typically affecting infants which results in wheezing which may not respond to beta-agonists. Consider Epinephrine nebulizer if patient < 18 months and not responding to initial beta-agonist treatment.
- Croup typically affects children < 2 years of age. It is viral, possible fever, gradual onset, no drooling is noted.
- Epiglottitis typically affects children > 2 years of age. It is bacterial, with fever, rapid onset, possible stridor, patient wants to sit up to keep airway open, drooling is common. Airway manipulation may worsen the condition.
- In patients using levalbuterol (Xopenex) you may use Albuterol for the first treatment then use the patient's supply for repeat nebulizers or agency's supply.
- **EMT may administer Albuterol if patient already prescribed and may administer from EMS supply. Agency medical director may require Contact of Medical Control prior to administration.**

Post-intubation / BIAD Management

Protocols AR 1, 2, 3, 5, and 6 should be utilized together (even if agency is not using Drug Assisted Airway Protocol) as they contain useful information for airway management.

Capnography Monitoring

- End-tidal (EtCO₂) monitoring is mandatory following placement of an endotracheal tube.
- EtCO₂ monitoring is mandatory following placement of a BIAD once available on scene.

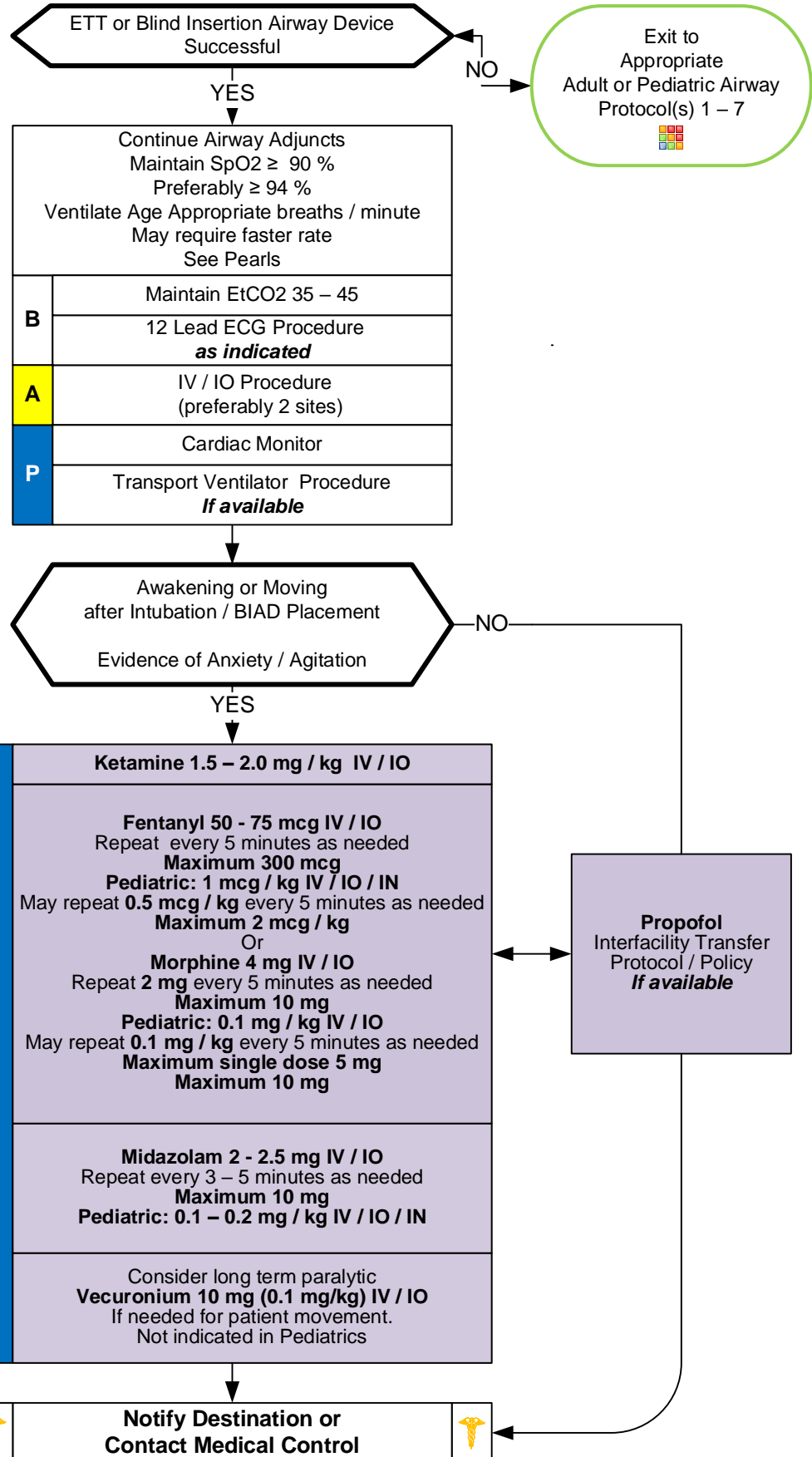

Post-intubation / BIAD Management

Pearls

- **Recommended Exam: Mental Status, HEENT, Heart, Lungs, Neuro**
- **Patients requiring advanced airways and ventilation commonly experience pain and anxiety.**
- **Unrelieved pain can lead to increased catecholamine release, ischemia, immunosuppression, and prolonged hospitalization.**
- **Ventilated patients cannot communicate pain / anxiety and providers are poor at recognizing pain / anxiety.**
- **Vital signs such as tachycardia and / or hypertension can provide clues to inadequate sedation, however they both are not always reliable indicators of patient's lack of adequate sedation.**
- **Pain must be addressed first, before anxiety. Opioids are typically the first line agents before benzodiazepines. Ketamine is also a reasonable first choice agent.**
- **Ventilator / Ventilation strategies will need to be tailored to individual patient presentations. Medical director can indicate different strategies above.**
- In general ventilation with BVM should cause chest rise. With mechanical ventilation a reasonable tidal volume should be about 6 mL/kg and peak pressures should be < 30 cmH2O.
- Continuous pulse oximetry and capnography should be maintained during transport for monitoring.
- Head of bed should be maintained at least 10 – 20 degrees of elevation when possible to decrease aspiration risk.
- With abrupt clinical deterioration, if mechanically ventilated, disconnect from ventilator to assess lung compliance. Search for dislodged ETT or BIAD, obstruction in tubing or airway, pneumothorax, or ETT balloon leak.
- **DOPE: Displaced tracheostomy tube / ETT, Obstructed tracheostomy tube / ETT, Pneumothorax and Equipment failure.**

Ventilator Emergencies

History

- Birth defect (tracheal atresia, tracheomalacia, craniofacial abnormalities)
- Surgical complications (damage to phrenic nerve)
- Trauma (post-traumatic brain or spinal cord injury)
- Medical condition (bronchopulmonary dysplasia, muscular dystrophy)

Signs and Symptoms

- Transport requiring maintenance of a mechanical ventilator
- Power or equipment failure at residence

Differential

- Disruption of oxygen source
- Dislodged or obstructed tracheostomy tube
- Detached or disrupted ventilator circuit
- Cardiac arrest
- Increased oxygen requirement / demand
- Ventilator failure

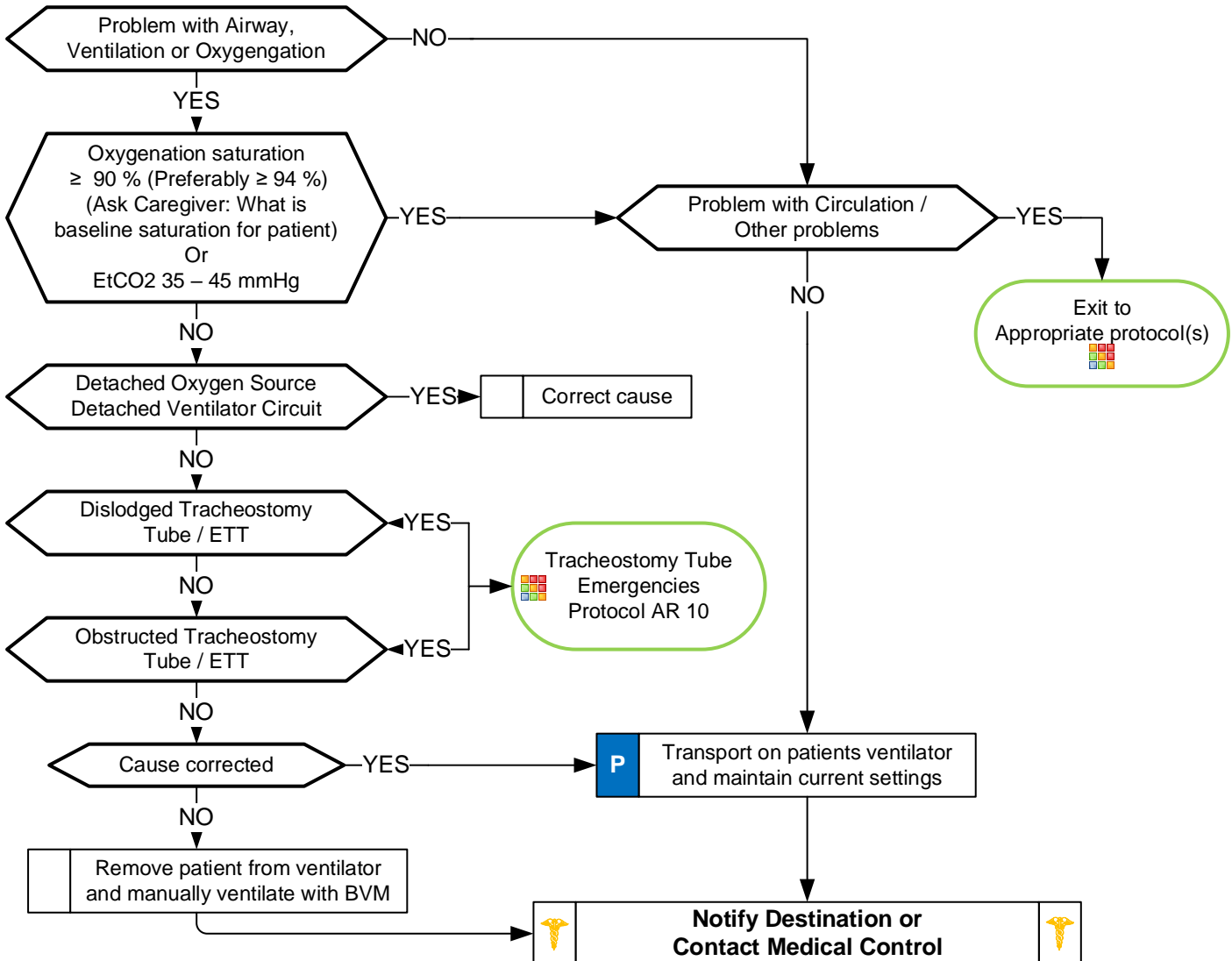

Pearls

- **Always talk to family / caregivers as they have specific knowledge and skills.**
- **If using the patient's ventilator bring caregiver knowledgeable in ventilator operation during transport.**
- Always use patient's equipment if available and functioning properly.
- Continuous pulse oximetry and end tidal CO2 monitoring must be utilized during assessment and transport.
- Unable to correct ventilator problem: Remove patient from ventilator and manually ventilate using BVM. Take patient's ventilator to hospital even if not functioning properly.
- Typical alarms:
 - Low Pressure / Apnea: Loose or disconnected circuit, leak in circuit or around tracheostomy site.
 - Low Power: Internal battery depleted.
 - High Pressure: Plugged / obstructed airway or circuit.
- **DOPE:** Displaced tracheostomy tube / ETT, **O**bstructed tracheostomy tube / ETT, **P**neumothorax and **E**quipment failure.

Tracheostomy Tube Emergencies

History

- Birth defect (tracheal atresia, tracheomalacia, craniofacial abnormalities)
- Surgical complications (accidental damage to phrenic nerve)
- Trauma (post-traumatic brain or spinal cord injury)
- Medical condition (bronchial or pulmonary dysplasia, muscular dystrophy)

Signs and Symptoms

- Nasal flaring
- Chest wall retractions (with or without abnormal breath sounds)
- Attempts to cough
- Copious secretions noted coming out of the tube
- Faint breath sounds on both sides of chest despite significant respiratory effort
- AMS
- Cyanosis

Differential

- Allergic reaction
- Asthma
- Aspiration
- Septicemia
- Foreign body
- Infection
- Congenital heart disease
- Medication or toxin
- Trauma

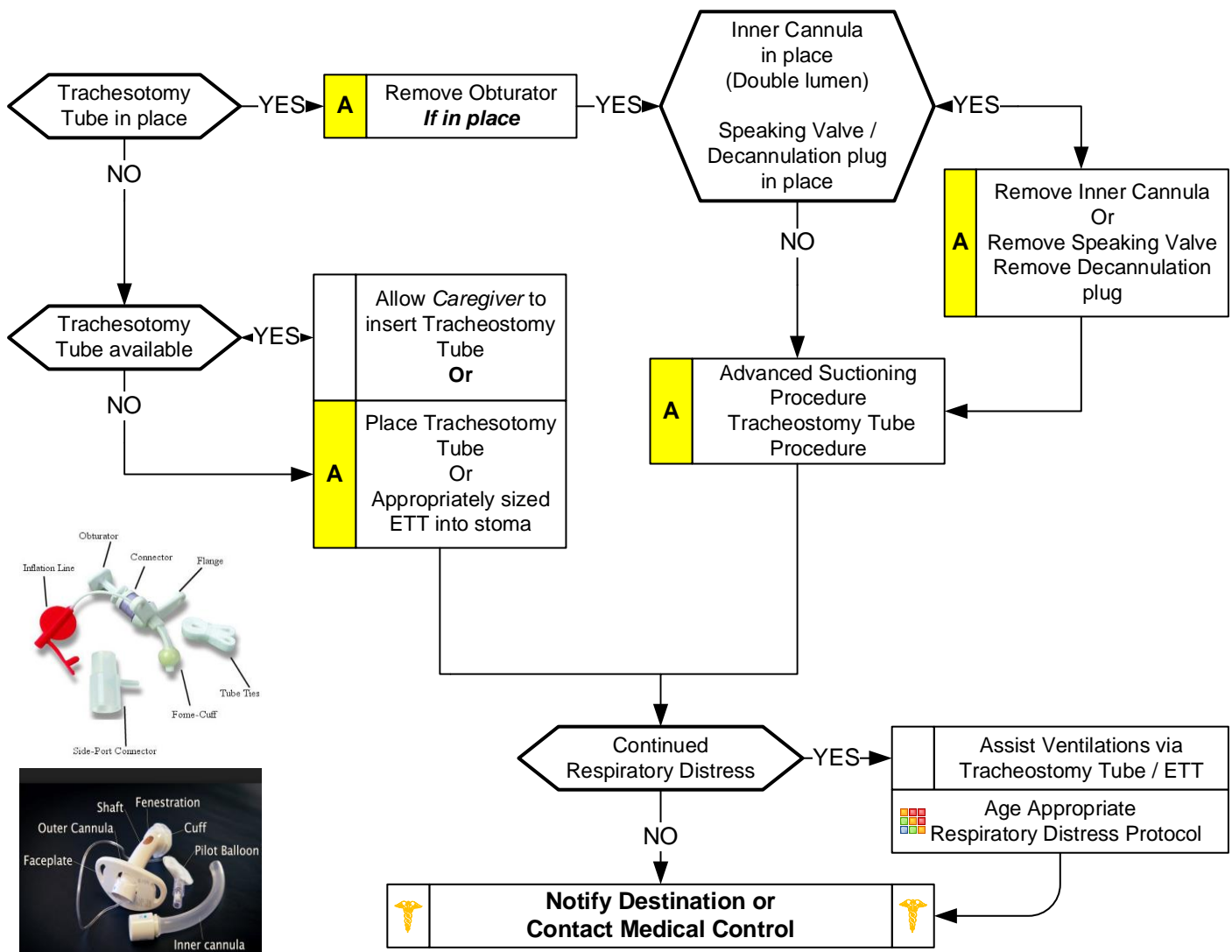

Pearls

- **Always talk to family / caregivers as they have specific knowledge and skills.**
- **Important to ask if patient has undergone laryngectomy. This does not allow mouth/nasal ventilation by covering stoma.**
- Use patients equipment if available and functioning properly.
- Estimate suction catheter size by doubling the inner tracheostomy tube diameter and rounding down.
- Suction depth: Ask family / caregiver. No more than 3 to 6 cm typically. Instill 2 – 3 mL of NS before suctioning.
- Do not suction more than 10 seconds each attempt and pre-oxygenate before and between attempts.
- **DO NOT** force suction catheter. If unable to pass, then tracheostomy tube should be changed.
- Always deflate tracheal tube cuff before removal. Continual pulse oximetry and EtCO2 monitoring if available.
- **DOPE:** Displaced tracheostomy tube / ETT, **O**bststructed tracheostomy tube / ETT, **P**neumothorax and **E**quipment failure.



Pediatric Asystole / PEA

History

- Events leading to arrest
- Estimated downtime
- SAMPLE
- Existence of terminal illness
- Airway obstruction
- Hypothermia
- Suspected abuse

Signs and Symptoms

- Pulseless
- Apneic
- No electrical activity on ECG
- No heart tones on auscultation

Differential

- Respiratory failure
- Foreign body
- Infection (croup, epiglottitis)
- Congenital heart disease
- See Reversible Causes below

 Pediatric Pulseless Arrest Protocol

Criteria for Death / No Resuscitation
Review DNR / MOST Form

YES

Decomposition
Rigor mortis
Dependent lividity
Blunt force trauma
Injury incompatible with life
Extended downtime with asystole

Do not begin resuscitation

Follow Deceased Subjects Policy

NO

Begin Continuous CPR Compressions
Push Hard ($\geq 1/3$ AP Diameter of Chest)
(1.5 inches Infant / 2 inches in Children)
Push Fast (100 - 120 / min)
Change Compressors every 2 minutes
(sooner if fatigued)
(Limit changes / pulse checks ≤ 10 seconds)

Ventilation rate:

1 breath every 2 seconds when age < 1
1 breathe every 3 seconds when age ≥ 1
15:2 Compression:Ventilation if no Advanced Airway

AED Procedure
if available

P

Cardiac Monitor



IV or IO Access Protocol UP 6

A

Epinephrine 1:10,000
0.01 mg/kg IV / IO Maximum Single Dose 1mg
Or
Epinephrine 1:1000 0.1 mg / kg ETT Maximum 2.5 mg
Repeat every 3 – 5 minutes

Normal Saline Bolus 20 mL/kg IV / IO
May repeat as needed
Maximum 60 mL/kg

Search for Reversible Causes

Blood Glucose Analysis Procedure
if applicable



**Notify Destination or
Contact Medical Control**



AT ANY TIME

**Return of
Spontaneous
Circulation**



**Go to
Post Resuscitation
Protocol**

Reversible Causes

Hypovolemia
Hypoxia
Hydrogen ion (acidosis)
Hypothermia
Hypo / Hyperkalemia

Tension pneumothorax
Tamponade; cardiac
Toxins
Thrombosis; pulmonary (PE)
Thrombosis; coronary (MI)



Pediatric Asystole / PEA

Pearls

- **Team Focused Approach / Pit-Crew Approach recommended; assigning responders to predetermined tasks.**
- **Refer to optional protocol AC 11 or development of local agency protocol.**
- **Efforts should be directed at high quality and continuous compressions with limited interruptions and early defibrillation when indicated. Compress $\geq 1/3$ anterior-posterior diameter of chest, in infants 1.5 inches and in children 2 inches.**
- **Majority of pediatric arrests stem from a respiratory insult or hypoxic event. Compressions should be coupled with ventilations.**
- **When advanced airway not in place perform 15 compressions with 2 ventilations.**
- **Use length-based or weight-based pediatric resuscitation system for medication, equipment, cardioversion, and defibrillation guidance. Pediatric paddles should be used in children < 10 kg.**
- **DO NOT HYPERVENTILATE:**
If advanced airway in place ventilate:
 Age < 1 year: 1 breath every 2 seconds with continuous, uninterrupted compressions.
 Age ≥ 1 year: 1 breath every 3 seconds with continuous, uninterrupted compressions.
- **Airway is a more important intervention in pediatric arrests. This should be accomplished quickly with BVM or BIAD.**
- **Patient survival is often dependent on proper ventilation and oxygenation / airway Interventions.**
- **Do not interrupt compressions to place endotracheal tube. Consider BIAD first to limit interruptions.**
- **High-Quality CPR:**
 Make sure chest compressions are being delivered at 100 – 120 / min.
 Make sure chest compressions are adequate depth for age and body habitus.
 Make sure you allow full chest recoil with each compression to provide maximum perfusion.
 Minimize all interruptions in chest compressions to < 10 seconds.
 Use AED or apply ECG monitor / defibrillator as soon as available.
- **Defibrillation:** Follow manufacture's recommendations concerning defibrillation / cardioversion energy when specified.
- **End Tidal CO₂ (EtCO₂)**
 If EtCO₂ is < 10 mmHg, improve chest compressions. Goal is ≥ 20 mmHg.
 If EtCO₂ spikes, typically > 40 mmHg, consider Return of Spontaneous Circulation (ROSC)
- **IV / IO access and drug delivery are secondary to high-quality chest compressions and early defibrillation.**
- **IV access is preferred route. Follow IV or IO Access Protocol UP 6.**
- **Special Considerations**
 Maternal Arrest - Treat mother per appropriate protocol with immediate notification to Medical Control and rapid transport preferably to obstetrical center if available and proximate. Place mother supine and perform Manual Left Uterine Displacement moving uterus to the patient's left side. IV/IO access preferably above diaphragm. Defibrillation is safe at all energy levels.
 Renal Dialysis / Renal Failure - Refer to Dialysis / Renal Failure Protocol AM 3 caveats when faced with dialysis / renal failure patient experiencing cardiac arrest.
 Opioid Overdose - If suspected, administer Naloxone per Overdose / Toxic Ingestion Protocol UP 7 while ensuring airway, oxygenation, ventilations, and high-quality chest compressions.
 Drowning / Suffocation / Asphyxiation / Hanging / Lightning Strike – Hypoxic associated cardiac arrest and prompt attention to airway and ventilation is priority followed by high-quality and continuous chest compressions and early defibrillation.
- **Success is based on proper planning and execution. Procedures require space and patient access. Make room to work.**



Pediatric Bradycardia With a Pulse

History

- Past medical history
- Foreign body exposure
- Respiratory distress or arrest
- Apnea
- Possible toxic or poison exposure
- Congenital disease
- Medication (maternal or infant)

Signs and Symptoms

- Decreased heart rate
- Delayed capillary refill or cyanosis
- Mottled, cool skin
- Hypotension or arrest
- Altered level of consciousness

Differential

- Respiratory failure, Foreign body, Secretions, Infection (croup, epiglottitis)
- Hypovolemia (dehydration)
- Congenital heart disease
- Trauma
- Tension pneumothorax
- Hypothermia
- Toxin or medication
- Hypoglycemia
- Acidosis

Bradycardia
Typically HR < 60/min
Hypotension / AMS / Poor Perfusion / Shock

	Pediatric Airway Protocol(s) AR 5, 6 as indicated
	Identify underlying cause Search for reversible causes
P	Cardiac Monitor
	IV or IO Protocol UP 6

Heart Rate < 60/min
Persists despite oxygenation and ventilation

YES

Exit to
Pediatric Cardiac Arrest
Protocol(s) PC 1, 4, 7



NO

	Identify underlying cause Search for reversible causes
	Blood Glucose Analysis Procedure
	IV or IO Protocol UP 6
A	Normal Saline Bolus 20 ml / kg IV / IO Repeat as needed x 3 Maximum 60 mL / kg
P	Epinephrine 1:10,000 0.01 mg/kg IV / IO Maximum Single Dose 1mg Or Epinephrine 1:1000 0.1 mg / kg ETT Maximum 2.5 mg Repeat every 5 minutes
P	Atropine 0.02 mg / kg IV / IO May repeat x 1 Minimum single dose 0.1 mg Maximum single dose 0.5 mg
P	If no improvement Consider Transcutaneous Pacing Procedure

**Notify Destination or
Contact Medical Control**

Reversible Causes

Hypovolemia
Hypoxia
Hydrogen ion (acidosis)
Hypothermia
Hypo / Hyperkalemia
Hypoglycemia

Tension pneumothorax
Tamponade; cardiac
Toxins
Thrombosis; pulmonary (PE)
Thrombosis; coronary (MI)

Suspected Beta-Blocker or Calcium Channel Blocker



**Follow Pediatric
Toxicology Protocol**



Pediatric Bradycardia With Poor Perfusion

Pearls

- **Recommended Exam:** Mental Status, HEENT, Skin, Heart, Lungs, Abdomen, Back, Extremities, Neuro
- Bradycardia is often associated with hypoxia so insure patent airway, breathing, and circulation as needed.
- Begin CPR immediately with persistent bradycardia and poor perfusion despite adequate oxygenation and ventilation.
- Use length-based or weight-based pediatric resuscitation system for medication, equipment, cardioversion, and defibrillation guidance. Pediatric paddles should be used in children < 10 kg.
- Rhythm should be interpreted in the context of symptoms and pharmacological treatment given only when symptomatic, otherwise monitor and reassess.
- Consider hyperkalemia with wide complex, bizarre appearance of QRS complex, and bradycardia.
- **12-Lead ECG:**
 - 12 Lead ECG not necessary to diagnose and treat
 - Obtain when patient is stable and/or following rhythm conversion.
- **Unstable condition**
 - Condition which acutely impairs vital organ function and cardiac arrest may be imminent.
 - If at any point patient becomes unstable move to unstable arm in algorithm
- Epinephrine is first drug choice for persistent, symptomatic bradycardia.
- **Atropine:**
 - Second choice, unless there is evidence of increased vagal tone or a primary AV conduction block, then give atropine first.
 - Ineffective and potentially harmful in cardiac transplantation. May cause paradoxical bradycardia.
- **Symptomatic bradycardia causing shock or peri-arrest condition:**
 - If no IV or IO access immediately available, start Transcutaneous Pacing, establish IV / IO access, and then administer epinephrine.
 - Epinephrine should be administered followed Atropine if no response.
- **Symptomatic condition**
 - Arrhythmia is causing symptoms such as palpitations, lightheadedness, or dyspnea, but cardiac arrest is not imminent.
 - Symptomatic bradycardia usually occurs at rates < 50 beats per minute.
 - Search for underlying causes such as hypoxia or impending respiratory failure.
- **Serious Signs / Symptoms:**
 - Hypotension. Acutely altered mental status. Signs of shock / poor perfusion. Chest pain with evidence of ischemia (STEMI, T wave inversions or depressions.) Acute CHF.
- **Transcutaneous Pacing Procedure (TCP)**
 - Indicated with unstable bradycardia unresponsive to medical therapy.
 - If time allows transport to specialty center because transcutaneous pacing is a temporizing measure.
 - Transvenous / permanent pacemaker will probably be needed.
 - Immediate TCP with high-degree AV block (2d or 3d degree) with no IV / IO access.
- Most maternal medications pass through breast milk to the infant so maintain high-index of suspicion for OD-toxins.
- Hypoglycemia, severe dehydration and narcotic effects may produce bradycardia. Many other agents a child ingests can cause bradycardia, often is a single dose.



Pediatric Pulmonary Edema / CHF

History

- Congenital Heart Disease
- Chronic Lung Disease
- Congestive heart failure
- Past medical history

Signs/Symptoms

- Infant: Respiratory distress, poor feeding, lethargy, weight gain, +/- cyanosis
- Child/Adolescent: Respiratory distress, bilateral rales, apprehension, orthopnea, jugular vein distention (rare), pink, frothy sputum, peripheral edema, diaphoresis, chest pain
- Hypotension, shock

Differential

- Congestive heart failure
- Asthma
- Anaphylaxis
- Aspiration
- Pleural effusion
- Pneumonia
- Pulmonary embolus
- Pericardial tamponade
- Toxic Exposure

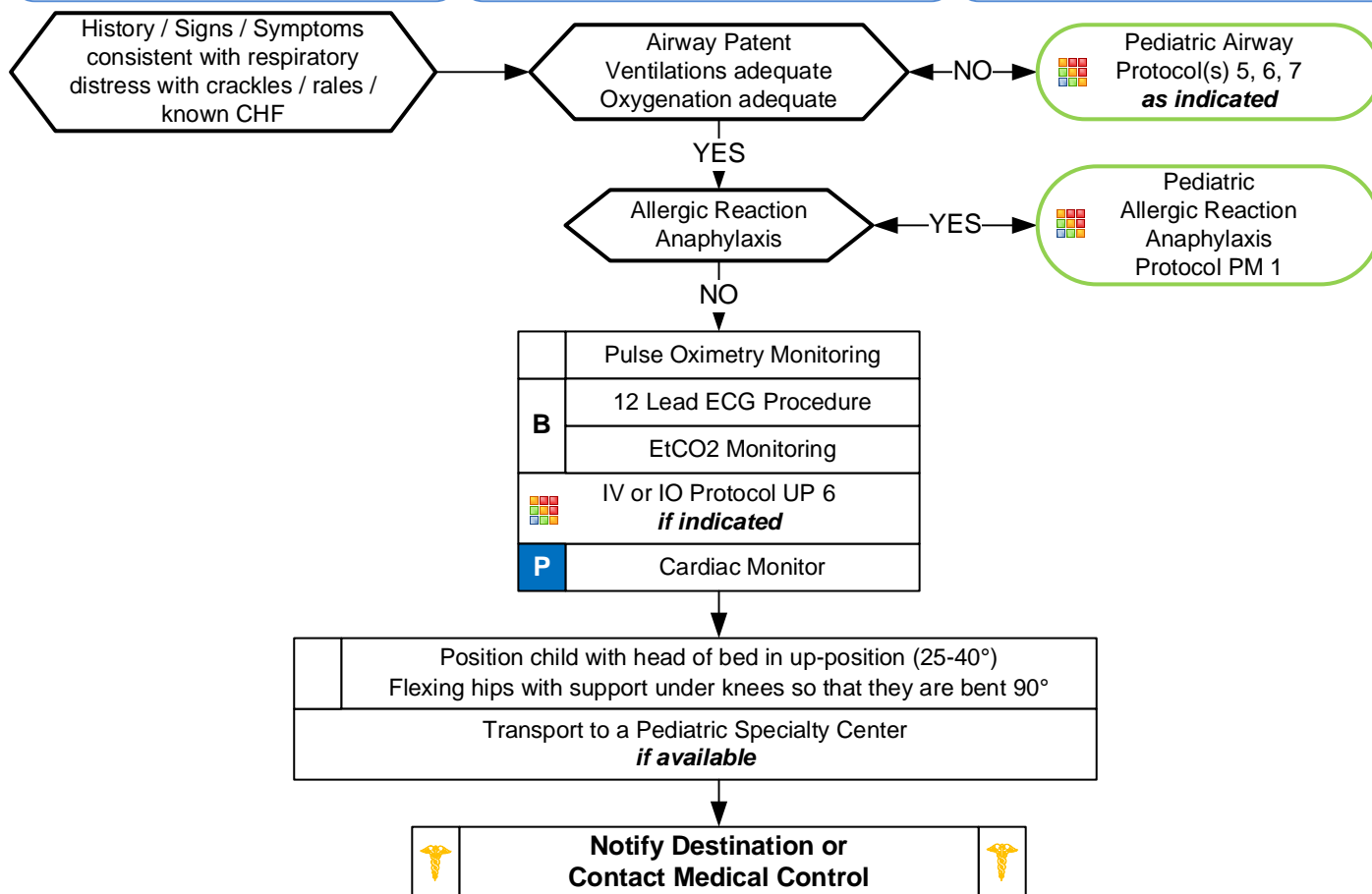

Pearls

- **Recommended exam: Mental status, Respiratory, Cardiac, Skin, Neuro**
- **Contact Medical Control early in the care of the pediatric cardiac patient.**
- **Most children with CHF have a congenital heart defect, obtain a precise past medical history.**
- **Congenital heart disease varies by age:**
 - < 1 month: Tetralogy of Fallot, Transposition of the great arteries, Coarctation of the aorta.
 - 2 – 6 months: Ventricular septal defects (VSD), Atrioseptal defects (ASD).
 - Any age: Myocarditis, Pericarditis, SVT, heart blocks.
- **Treatment of Congestive Heart Failure / Pulmonary edema may vary depending on the underlying cause and may include the following with consultation by Medical Control:**
 - Morphine Sulfate: 0.1 mg/kg IV / IO. Max single dose 5mg/dose
 - Fentanyl: 1 mcg/kg IV / IO. Max single dose 50 mcg.
 - Nitroglycerin: Dose determined after consultation of Medical Control.
 - Lasix 1 mg/kg IV / IO.
 - Agency specific vasopressor.
- Do not assume all wheezing is pulmonary, especially in a cardiac child: avoid albuterol unless strong history of recurrent wheezing secondary to pulmonary etiology (discuss with Medical Control)



Pediatric Cardiac Arrest

History

- Time of arrest
- Medical history
- Medications
- Possibility of foreign body
- Hypothermia

Signs and Symptoms

- Unresponsive
- Cardiac arrest

Differential

- Respiratory failure: Foreign body, Secretions, Infection (croup, epiglottitis)
- Hypovolemia (dehydration)
- Congenital heart disease
- Trauma
- Tension pneumothorax, cardiac tamponade, pulmonary embolism
- Hypothermia
- Toxin or medication
- Electrolyte abnormalities (Glucose, K)
- Acidosis

Protocol Age Guidance:

Newborn – 3 days:
AO2 Newly Born

3- days to 15 years:
PC4 Pediatric Cardiac Arrest

≥ 16 years:
AC3 Cardiac Arrest;
Adult

Criteria for Death / No Resuscitation
Review DNR / MOST Form

YES

Do not begin
resuscitation
Follow
Deceased Subjects
Policy

NO

Begin Continuous CPR Compressions
Push Hard ($\geq 1/3$ AP Diameter of Chest)
(1.5 inches Infant / 2 inches in Children)
Push Fast (100 - 120 / min)
Change Compressors every 2 minutes
(sooner if fatigued)
(Limit changes / pulse checks ≤ 10 seconds)

Ventilation rate:

1 breath every 2 seconds when age < 1
1 breathe every 3 seconds when age ≥ 1
15:2 Compression:Ventilation if no Advanced Airway

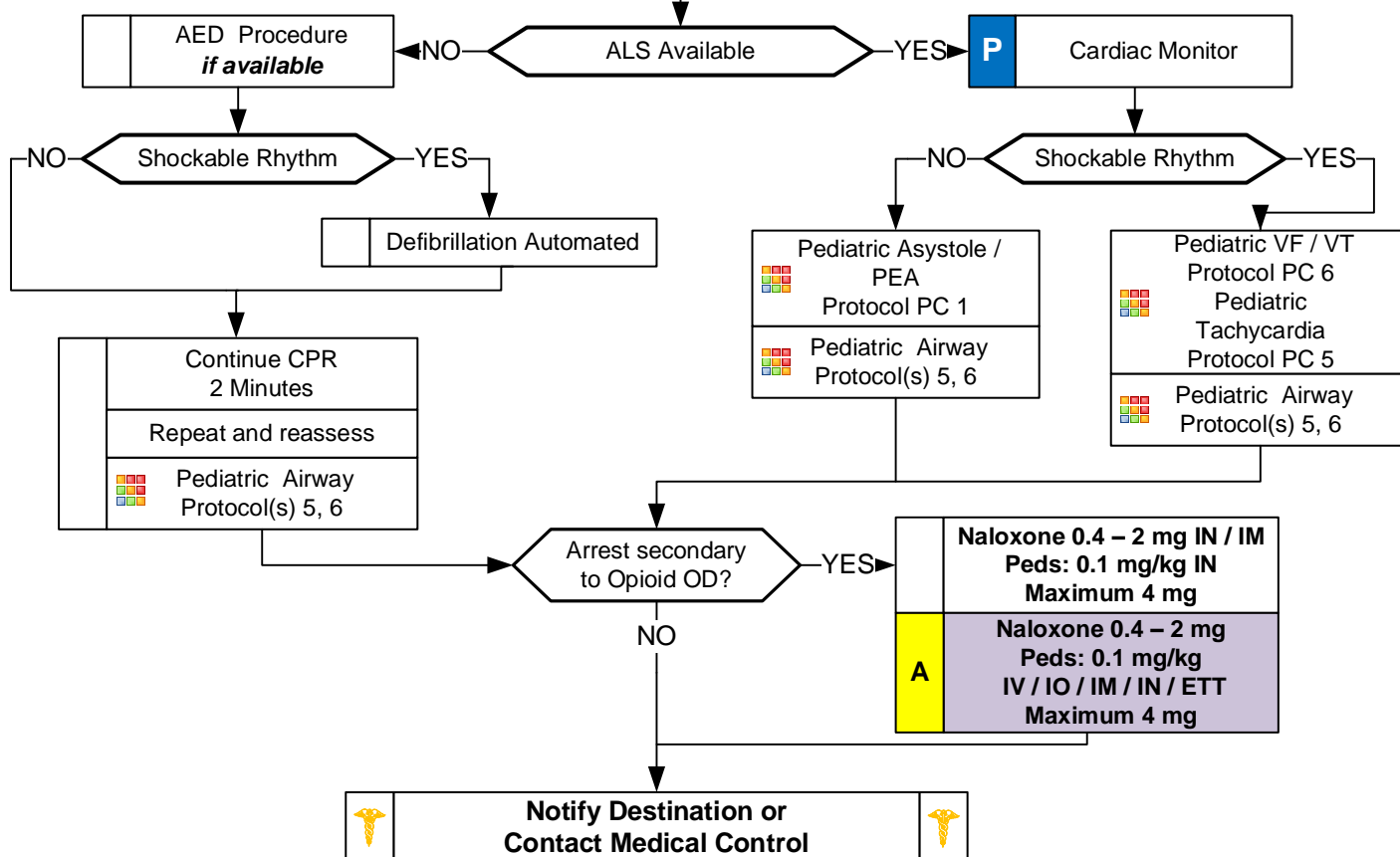



Pediatric Cardiac Arrest

Pearls

- **Team Focused Approach / Pit-Crew Approach recommended; assigning responders to predetermined tasks. Refer to optional protocol or development of local agency protocol.**
- **Efforts should be directed at high quality and continuous compressions with limited interruptions and early defibrillation when indicated. Compress $\geq 1/3$ anterior-posterior diameter of chest, in infants 1.5 inches and in children 2 inches.**
- **Majority of pediatric arrests stem from a respiratory insult or hypoxic event. Compressions should be coupled with ventilations.**
- **When advanced airway not in place perform 15 compressions with 2 ventilations.**
- **Use length-based or weight-based pediatric resuscitation system for medication, equipment, cardioversion, and defibrillation guidance. Pediatric paddles should be used in children < 10 kg.**
- **DO NOT HYPERVENTILATE:**
If advanced airway in place ventilate:
 Age < 1 year: 1 breath every 2 seconds with continuous, uninterrupted compressions.
 Age ≥ 1 year: 1 breath every 3 seconds with continuous, uninterrupted compressions.
- **Patient survival is often dependent on proper ventilation and oxygenation / airway Interventions.**
- **Do not interrupt compressions to place endotracheal tube. Consider BIAD first to limit interruptions.**
- **High-Quality CPR:**
 Make sure chest compressions are being delivered at 100 – 120 / min.
 Make sure chest compressions are adequate depth for age and body habitus.
 Make sure you allow full chest recoil with each compression to provide maximum perfusion.
 Minimize all interruptions in chest compressions to < 10 seconds.
 Use AED or apply ECG monitor / defibrillator as soon as available.
- **Defibrillation:**
 Follow manufacture's recommendations concerning defibrillation / cardioversion energy when specified.
 Charge defibrillator during chest compressions, near the end of 2-minute cycle, to decrease peri-shock pause.
 Following defibrillation, provider should immediately restart chest compressions with no pulse check until end of next cycle.
- **End Tidal CO₂ (EtCO₂)**
 If EtCO₂ is < 10 mmHg, improve chest compressions. Goal is ≥ 20 mmHg.
 If EtCO₂ spikes, typically > 40 mmHg, consider Return of Spontaneous Circulation (ROSC)
- **IV / IO access and drug delivery are secondary to high-quality chest compressions and early defibrillation.**
- **IV access is preferred route. Follow IV or IO Access Protocol UP 6.**
- **Special Considerations**
 Maternal Arrest - Treat mother per appropriate protocol with immediate notification to Medical Control and rapid transport preferably to obstetrical center if available and proximate. Place mother supine and perform Manual Left Uterine Displacement moving uterus to the patient's left side. IV/IO access preferably above diaphragm.
 Defibrillation is safe at all energy levels.
 Renal Dialysis / Renal Failure - Refer to Dialysis / Renal Failure Protocol AM 3 caveats when faced with dialysis / renal failure patient experiencing cardiac arrest.
 Opioid Overdose - If suspected, administer Naloxone per Overdose / Toxic Ingestion Protocol UP 7 while ensuring airway, oxygenation, ventilations, and high-quality chest compressions.
 Drowning / Suffocation / Asphyxiation / Hanging / Lightning Strike – Hypoxic associated cardiac arrest and prompt attention to airway and ventilation is priority followed by high-quality and continuous chest compressions and early defibrillation.
- **Success is based on proper planning and execution. Procedures require space and patient access. Make room to work.**



Pediatric Tachycardia

Narrow Complex (≤ 0.09 sec)

History

- Past medical history
- Medications or Toxic Ingestion (Aminophylline, Diet pills, Thyroid supplements, Decongestants, Digoxin)
- Drugs (nicotine, cocaine)
- Congenital Heart Disease
- Respiratory Distress
- Syncope or Near Syncope

Signs and Symptoms

- Heart Rate: Child > 180 /bpm
Infant > 220 /bpm
- Pale or Cyanosis
- Diaphoresis
- Tachypnea
- Vomiting
- Hypotension
- Altered Level of Consciousness
- Pulmonary Congestion
- Syncope

Differential

- Heart disease (Congenital)
- Hypo / Hyperthermia
- Hypovolemia or Anemia
- Electrolyte imbalance
- Anxiety / Pain / Emotional stress
- Fever / Infection / Sepsis
- Hypoxia, Hypoglycemia
- Medication / Toxin / Drugs (see HX)
- Pulmonary embolus
- Trauma, Tension Pneumothorax

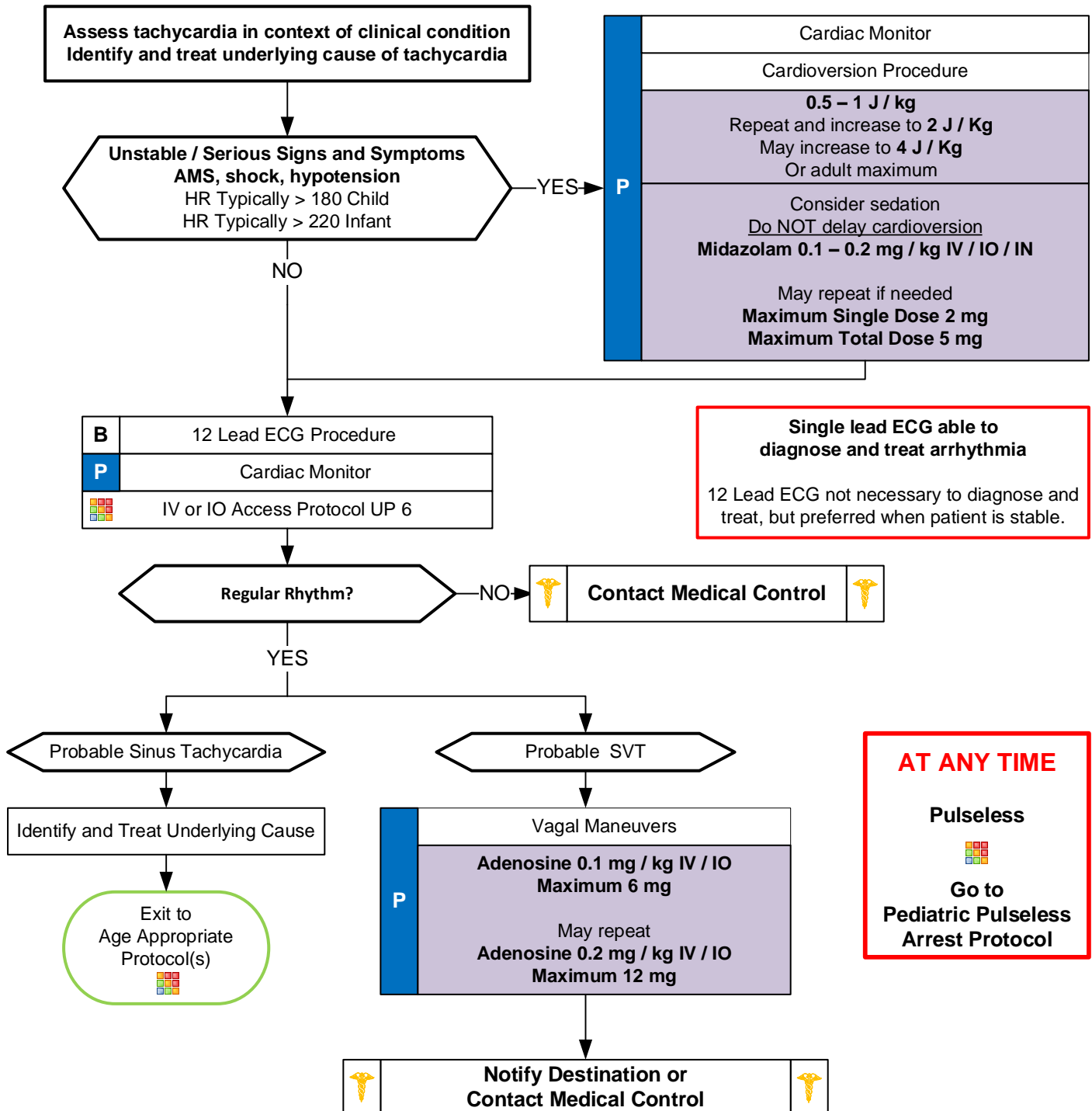



Pediatric Tachycardia

Narrow Complex (≤ 0.09 sec)

Pearls

- **Recommended Exam: Mental Status, Skin, Neck, Lung, Heart, Abdomen, Back, Extremities, Neuro**
- **Monomorphic QRS:**
All QRS complexes in a single lead are similar in shape.
- **Polymorphic QRS:**
QRS complexes in a single lead will change from complex to complex.
- Use length-based or weight-based pediatric resuscitation system for medication, equipment, cardioversion, and defibrillation guidance. Pediatric paddles should be used in children < 10 kg.
- Rhythm should be interpreted in the context of symptoms and pharmacological or electrical treatment given only when symptomatic, otherwise monitor and reassess.
- **12-Lead ECG:**
12-Lead ECG not necessary to diagnose and treat.
Obtain when patient is stable and/or following rhythm conversion.
When administering adenosine, obtaining a continuous 12-Lead can be helpful to physicians.
- **Unstable condition:**
Condition which acutely impairs vital organ function and cardiac arrest may be imminent.
If at any point patient becomes unstable move to unstable arm in algorithm
If IV or IO access is in place, may administer adenosine and repeat, prior to synchronized cardioversion.
- Document all rhythm changes with monitor strips and obtain monitor strips with each therapeutic intervention.
- **Serious Signs and Symptoms:**
Respiratory distress / failure.
Signs of shock / poor perfusion with or without hypotension.
AMS
Sudden collapse with rapid, weak pulse
- **Narrow Complex Tachycardia (≤ 0.09 seconds):**
Sinus tachycardia: P waves present. Variable R-R waves. Infants usually < 220 beats / minute. Children usually < 180 beats / minute.
SVT: $> 90\%$ of children with SVT will have a narrow QRS (≤ 0.09 seconds.) P waves absent or abnormal. R-R waves not variable. Usually abrupt onset. Infants usually > 220 beats / minute. Children usually > 180 beats / minute.
Atrial Flutter / Fibrillation
- **Vagal Maneuvers:**
Breath holding. Blowing a glove into a balloon. Have child blow out "birthday candles" or through an obstructed straw. Infants: May put a bag of ice water over the upper half of the face careful not to occlude the airway.
- Separating the child from the caregiver may worsen the child's clinical condition.
- Monitor for respiratory depression and hypotension associated if Diazepam, Lorazepam, or Midazolam is used.
- Continuous pulse oximetry is required for all SVT Patients if available.



Pediatric Tachycardia

Wide Complex (> 0.09 sec)

History

- Past medical history
- Medications or Toxic Ingestion (Aminophylline, Diet pills, Thyroid supplements, Decongestants, Digoxin)
- Drugs (nicotine, cocaine)
- Congenital Heart Disease
- Respiratory Distress
- Syncope or Near Syncope

Signs and Symptoms

- Heart Rate: Child > 180/bpm
Infant > 220/bpm
- Pale or Cyanosis
- Diaphoresis
- Tachypnea
- Vomiting
- Hypotension
- Altered Level of Consciousness
- Pulmonary Congestion
- Syncope

Differential

- Heart disease (Congenital)
- Hypo / Hyperthermia
- Hypovolemia or Anemia
- Electrolyte imbalance
- Anxiety / Pain / Emotional stress
- Fever / Infection / Sepsis
- Hypoxia, Hypoglycemia
- Medication / Toxin / Drugs (see HX)
- Pulmonary embolus
- Trauma, Tension Pneumothorax

Assess tachycardia in context of clinical condition
Identify and treat underlying cause of tachycardia

Unstable / Serious Signs and Symptoms
AMS, shock, hypotension
HR Typically > 180 Child
HR Typically > 220 Infant

YES → P

NO

B	12 Lead ECG Procedure
P	Cardiac Monitor
	IV or IO Access Protocol UP 6

Cardiac Monitor

Cardioversion Procedure

0.5 – 1 J / kg

Repeat and increase to **2 J / Kg**

May increase to **4 J / Kg**

Or adult maximum

Consider sedation

Do NOT delay cardioversion

Midazolam 0.1 – 0.2 mg / kg IV / IO / IN

May repeat if needed

Maximum Single Dose 2 mg

Maximum Total Dose 5 mg

Single lead ECG able to
diagnose and treat arrhythmia

12 Lead ECG not necessary to diagnose and
treat, but preferred when patient is stable.

Regular Rhythm?

NO →



Contact Medical Control



YES

Probable Ventricular Tachycardia

If QRS Regular and Monomorphic
Adenosine 0.1 mg / kg IV / IO
Maximum 6 mg

May repeat

Adenosine 0.2 mg / kg IV / IO
Maximum 12 mg

Cardioversion Procedure

0.5 – 1 J / kg

Repeat and increase to **2 J / Kg**

May increase to **4 J / Kg**

Or adult maximum



**Notify Destination or
Contact Medical Control**



Expert consultation recommended
for further medication management

AT ANY TIME

Pulseless



**Go to
Pediatric Pulseless
Arrest Protocol**



Pediatric Tachycardia

Narrow Complex (≤ 0.09 sec)

Pearls

- **Recommended Exam: Mental Status, Skin, Neck, Lung, Heart, Abdomen, Back, Extremities, Neuro**
- **Monomorphic QRS:**
All QRS complexes in a single lead are similar in shape.
- **Polymorphic QRS:**
QRS complexes in a single lead will change from complex to complex.
- Use length-based or weight-based pediatric resuscitation system for medication, equipment, cardioversion, and defibrillation guidance. Pediatric paddles should be used in children < 10 kg.
- Rhythm should be interpreted in the context of symptoms and pharmacological or electrical treatment given only when symptomatic, otherwise monitor and reassess.
- **12-Lead ECG:**
12-Lead ECG not necessary to diagnose and treat.
Obtain when patient is stable and/or following rhythm conversion.
When administering adenosine, obtaining a continuous 12-Lead can be helpful to physicians.
- **Unstable condition:**
Condition which acutely impairs vital organ function and cardiac arrest may be imminent.
If at any point patient becomes unstable move to unstable arm in algorithm
- Document all rhythm changes with monitor strips and obtain monitor strips with each therapeutic intervention.
- **Serious Signs and Symptoms:**
Respiratory distress / failure.
Signs of shock / poor perfusion with or without hypotension.
AMS
Sudden collapse with rapid, weak pulse
- **Serious Signs and Symptoms:**
Respiratory distress / failure.
Signs of shock / poor perfusion with or without hypotension.
AMS
Sudden collapse with rapid, weak pulse
- **Wide Complex Tachycardia (≥ 0.09 seconds):**
SVT with aberrancy.
VT: Uncommon in children. Rates may vary from near normal to > 200 / minute. Most children with VT have underlying heart disease / cardiac surgery / long QT syndrome / cardiomyopathy.
Amiodarone 5 mg / kg over 20 – 60 minutes or Procainamide 15 mg / kg over 30 – 60 minutes IV / IO are recommended agents. They should not be administered together. Consultation with Medical Control is advised when these agents are considered.
- **Torsades de Pointes / Polymorphic (multiple shaped) Tachycardia:**
Rate is typically 150 to 250 beats / minute.
Associated with long QT syndrome, hypomagnesaemia, hypokalemia, many cardiac drugs.
May quickly deteriorate to VT.
Separating the child from the caregiver may worsen the child's clinical condition.
- Monitor for respiratory depression and hypotension associated if Diazepam, Lorazepam, or Midazolam is used.
- Continuous pulse oximetry is required for all SVT Patients if available.



Pediatric Ventricular Fibrillation Pulseless Ventricular Tachycardia

History

- Events leading to arrest
- Estimated downtime
- Past medical history
- Medications
- Existence of terminal illness
- Airway obstruction
- Hypothermia

Signs and Symptoms

- Unresponsive
- Cardiac Arrest

Differential

- Respiratory failure / Airway obstruction
- Hyper / hypokalemia, Hypovolemia
- Hypothermia, Hypoglycemia, Acidosis
- Tension pneumothorax, Tamponade
- Toxin or medication
- Thrombosis: Coronary / Pulmonary Embolism
- Congenital heart disease

 Pediatric Pulseless
Arrest Protocol PC 4

Begin Continuous CPR Compressions
Push Hard ($\geq 1/3$ AP Diameter of Chest)
(1.5 inches Infant / 2 inches in Children)
Push Fast (100 - 120 / min)
Change Compressors every 2 minutes
(sooner if fatigued)
(Limit changes / pulse checks ≤ 10 seconds)

Ventilation rate:
1 breath every 2 seconds when age < 1
1 breathe every 3 seconds when age ≥ 1
15:2 Compression:Ventilation if no Advanced Airway

Automated Defibrillation Procedure

P Defibrillation Manual Procedure

- First shock: 2 J / Kg
- Second shock: 4 J / Kg
- Subsequent shocks ≥ 4 J / kg

Maximum 10 J / kg or adult dose

 IV / IO Protocol UP 6



A **Epinephrine 1:10,000**
0.01 mg/kg IV / IO Maximum 1mg
Or
Epinephrine 1:1000 0.1 mg / kg ETT
Maximum 2.5 mg
Repeat every 3 – 5 minutes

If Rhythm Refractory to defibrillation

- Continue CPR and give Agency specific Anti-arrhythmic(s) in a drug-shock-drug-shock pattern.
- Continue CPR up to point where you are ready to defibrillate with device charged.

Repeat pattern during resuscitation.

P **Amiodarone 5 mg / kg, IV/ IO**
(single dose maximum 300 mg)
May repeat x 2 to a maximum of 15 mg / kg
Or
Lidocaine 1 mg / kg, IV/ IO
Infusion 20 – 50 mcg / kg / min
If infusion is initiated > 15 minutes from first bolus,
repeat 1mg / kg bolus

 **Notify Destination or
Contact Medical Control** 

AT ANY TIME

**Return of
Spontaneous
Circulation**



**Go to
Post Resuscitation
Protocol**

Reversible Causes

Hypovolemia
Hypoxia
Hydrogen ion (acidosis)
Hypothermia
Hypo / Hyperkalemia
Hypoglycemia

Tension pneumothorax
Tamponade; cardiac
Toxins
Thrombosis; pulmonary
(PE)
Thrombosis; coronary (MI)



Pediatric Ventricular Fibrillation Pulseless Ventricular Tachycardia

Pearls

- **Team Focused Approach / Pit-Crew Approach recommended; assigning responders to predetermined tasks. Refer to optional protocol or development of local agency protocol.**
- **Efforts should be directed at high quality and continuous compressions with limited interruptions and early defibrillation when indicated. Compress $\geq 1/3$ anterior-posterior diameter of chest, in infants 1.5 inches and in children 2 inches.**
- **Majority of pediatric arrests stem from a respiratory insult or hypoxic event. Compressions should be coupled with ventilations.**
- **When advanced airway not in place perform 15 compressions with 2 ventilations.**
- **Use length-based or weight-based pediatric resuscitation system for medication, equipment, cardioversion, and defibrillation guidance. Pediatric paddles should be used in children < 10 kg.**
- **DO NOT HYPERVENTILATE:**
If advanced airway in place ventilate:
 Age < 1 year: 1 breath every 2 seconds with continuous, uninterrupted compressions.
 Age ≥ 1 year: 1 breath every 3 seconds with continuous, uninterrupted compressions.
- **Patient survival is often dependent on proper ventilation and oxygenation / airway Interventions.**
- **Do not interrupt compressions to place endotracheal tube. Consider BIAD first to limit interruptions.**
- **High-Quality CPR:**
 Make sure chest compressions are being delivered at 100 – 120 / min.
 Make sure chest compressions are adequate depth for age and body habitus.
 Make sure you allow full chest recoil with each compression to provide maximum perfusion.
 Minimize all interruptions in chest compressions to < 10 seconds.
 Use AED or apply ECG monitor / defibrillator as soon as available.
- **Defibrillation:**
 Follow manufacture's recommendations concerning defibrillation / cardioversion energy when specified.
 Charge defibrillator during chest compressions, near the end of 2-minute cycle, to decrease peri-shock pause.
 Following defibrillation, provider should immediately restart chest compressions with no pulse check until end of next cycle.
- **End Tidal CO₂ (EtCO₂)**
 If EtCO₂ is < 10 mmHg, improve chest compressions. Goal is ≥ 20 mmHg.
 If EtCO₂ spikes, typically > 40 mmHg, consider Return of Spontaneous Circulation (ROSC)
- **IV / IO access and drug delivery are secondary to high-quality chest compressions and early defibrillation.**
- **IV access is preferred route. Follow IV or IO Access Protocol UP 6.**
- **Special Considerations**
 Maternal Arrest - Treat mother per appropriate protocol with immediate notification to Medical Control and rapid transport preferably to obstetrical center if available and proximate. Place mother supine and perform Manual Left Uterine Displacement moving uterus to the patient's left side. IV/IO access preferably above diaphragm.
 Defibrillation is safe at all energy levels.
 Renal Dialysis / Renal Failure - Refer to Dialysis / Renal Failure Protocol AM 3 caveats when faced with dialysis / renal failure patient experiencing cardiac arrest.
 Opioid Overdose - If suspected, administer Naloxone per Overdose / Toxic Ingestion Protocol UP 7 while ensuring airway, oxygenation, ventilations, and high-quality chest compressions.
 Drowning / Suffocation / Asphyxiation / Hanging / Lightning Strike – Hypoxic associated cardiac arrest and prompt attention to airway and ventilation is priority followed by high-quality and continuous chest compressions and early defibrillation.
- **Success is based on proper planning and execution. Procedures require space and patient access. Make room to work.**



Pediatric Post Resuscitation

History

- Respiratory arrest
- Cardiac arrest

Signs/Symptoms

- Return of pulse

Differential

- Continue to address specific differentials associated with the original dysrhythmia

Transport Destination Decision

Post-resuscitation patient is medically complex.

Consider facility capabilities:

- Pediatric ICU service
- Pediatric Cardiology service
- Pediatric Neurology service
- Targeted Temperature Management

Hypotension Age Based

0 – 31 Days
< 60 mmHg

1 Month to 1 Year
< 70 mmHg

> than 1 Year
< 70 + (2 x age) mmHg

Pediatric Airway Protocol(s) AR 5 - 7 <i>as needed</i>	
	Monitor Vital Signs / Reassess
	Blood Glucose Analysis Procedure
	Optimize Ventilation and Oxygenation <ul style="list-style-type: none">• Maintain SpO2 ≥ 92 – 98%• Advanced airway if indicated• Age Appropriate Respiratory Rate• Remove Impedance Threshold Device DO NOT HYPERVENTILATE
	ETCO2 ideally 35 – 45 mm Hg
B	12 Lead ECG Procedure
	IV or IO Protocol UP 6
P	Cardiac Monitor
	Pediatric Diabetic Protocol PM 2 <i>if indicated</i>
	Pediatric Hypotension / Shock Protocol PM 3 <i>if indicated</i>
	Pediatric Bradycardia Protocol PC 2 <i>if indicated</i>
	Pediatric Tachycardia Protocol PC 5, 6 <i>as indicated</i>

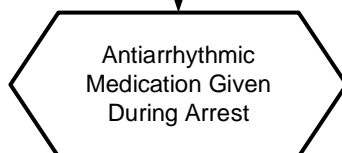

YES

NO

P	Continue Antiarrhythmic Utilized Refer to Appropriate Pediatric Arrhythmia Protocol
	Amiodarone Or Lidocaine

	Post-intubation / BIAD Management Protocol AR 8
--	---

	Notify Destination or Contact Medical Control	
--	--	--

Arrhythmias are common and usually self limiting after ROSC



If Arrhythmia Persists follow Rhythm Appropriate Protocol



Pediatric Post Resuscitation

Pearls

- **Recommended Exam: Mental Status, Neck, Skin, Lungs, Heart, Abdomen, Extremities, Neuro**
- **Goals of care are to preserve neurologic function, prevent secondary organ damage, treat the underlying cause of illness, and optimize prehospital care. Frequent reassessment is necessary.**
- **Hyperventilation is a significant cause of hypotension and recurrence of cardiac arrest in the post resuscitation phase and must be avoided. Titrate FiO₂ to maintain SpO₂ of 92 - 98%.**
- **Use length-based or weight-based pediatric resuscitation system for medication, equipment, cardioversion, and defibrillation guidance. Pediatric paddles should be used in children < 10 kg.**
- **Pain/sedation:**
Patients requiring advanced airways and ventilation commonly experience pain and anxiety. Unrelieved pain can lead to increased catecholamine release, ischemia, immunosuppression, and prolonged hospitalization.
Ventilated patients cannot communicate pain / anxiety and providers are poor at recognizing pain / anxiety.
Vital signs such as tachycardia and / or hypertension can provide clues to inadequate sedation, however they both are not always reliable indicators of patient's lack of adequate sedation.
Pain must be addressed first, before anxiety. Opioids are typically the first line agents before benzodiazepines. Ketamine is also a reasonable first choice agent.
- **Ventilator / Ventilation strategies:**
Tailored to individual patient presentations. Medical Control can indicate different strategies above.
In general ventilation with BVM should cause chest rise. With mechanical ventilation a reasonable tidal volume should be about 6 mL/kg and peak pressures should be < 30 cmH₂O.
Continuous pulse oximetry and capnography should be maintained during transport for monitoring.
Head of bed should be maintained at least 10 – 20 degrees of elevation when possible to decrease aspiration risk.
- **EtCO₂ Monitoring:**
Initial End tidal CO₂ may be elevated immediately post-resuscitation, but will usually normalize.
Goal is 35 – 45 mmHg but DO NOT hyperventilate to achieve.
EtCO₂ should be continually monitored with advanced airway in place.
- **Administer resuscitation fluids and vasopressor agents to maintain SBP at targets listed on page 1. This table represents minimal SBP targets.**
- **Targeted Temperature Management is recommended in pediatrics, but prehospital use is not associated with improved outcomes. Transport to facility capable of intensive pediatric care.**
- **Consider transport to facility capable of managing the post-arrest patient including hypothermia therapy, cardiology / cardiac catheterization, intensive care service, and neurology services.**
- **The condition of post-resuscitation patients fluctuates rapidly and continuously, and they require close monitoring. Appropriate post-resuscitation management may best be planned in consultation with Medical Control.**

Pediatric Allergic Reaction

History

- Onset and location
- Insect sting or bite
- Food allergy / exposure
- Medication allergy / exposure
- New clothing, soap, detergent
- Past medical history / reactions
- Medication history

Signs and Symptoms

- Itching or hives
- Coughing / wheezing or respiratory distress
- Chest or throat constriction
- Difficulty swallowing
- Hypotension or shock
- Edema

Differential

- Urticaria (rash only)
- Anaphylaxis (systemic effect)
- Shock (vascular effect)
- Angioedema (drug induced)
- Aspiration / Airway obstruction
- Vasovagal event
- Asthma / COPD / CHF

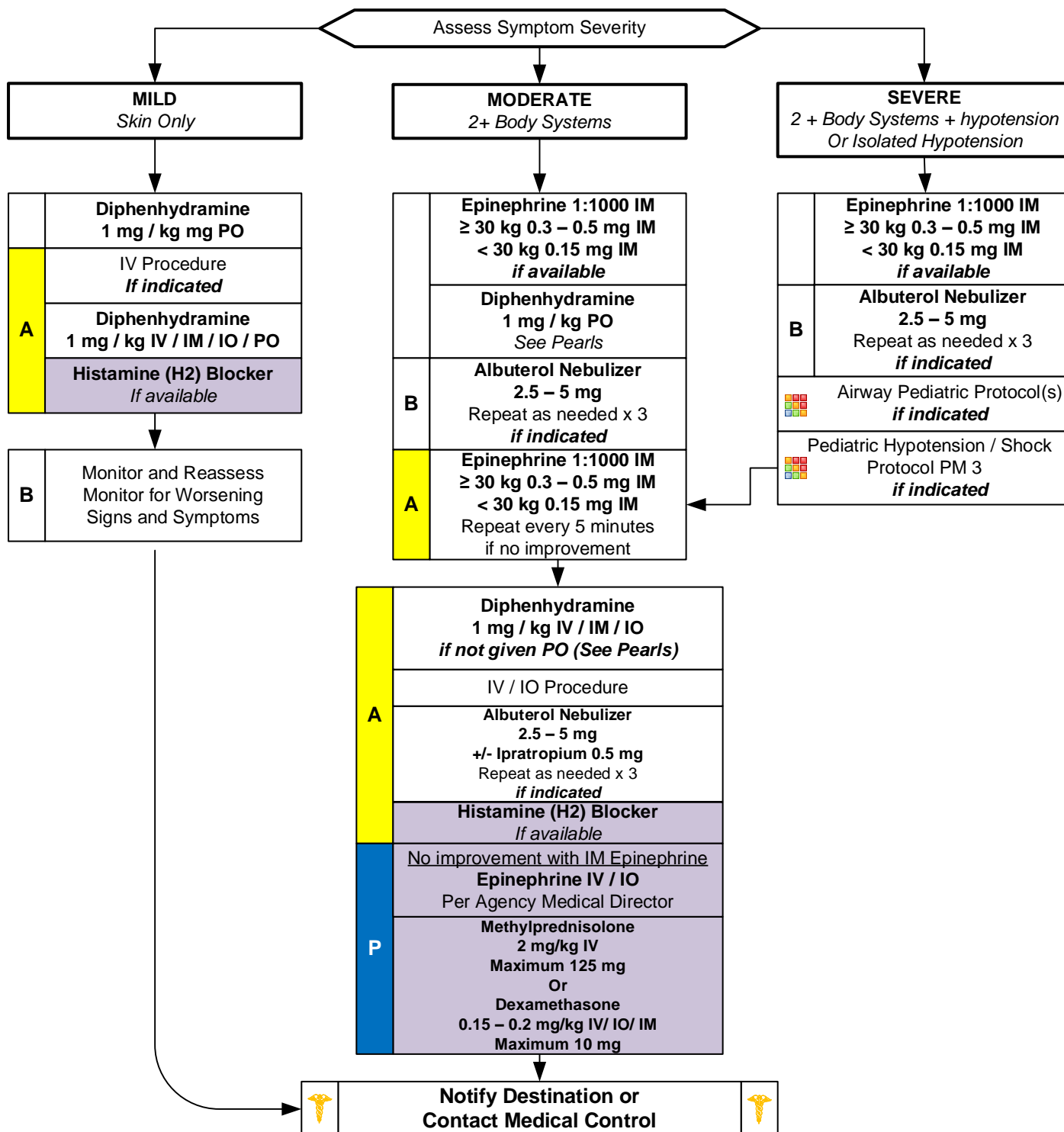

Pediatric Allergic Reaction

Pearls

- **Recommended Exam: Mental Status, Skin, Heart, Lungs**
- **Anaphylaxis is an acute and potentially lethal multisystem allergic reaction.**
- **Epinephrine administration:**
Drug of choice and the FIRST drug that should be administered in acute anaphylaxis (Moderate / Severe Symptoms.) IM Epinephrine should be administered in priority before or during attempts at IV or IO access.
Diphenhydramine and steroids have no proven utility in Moderate / Severe anaphylaxis and may be given only After Epinephrine. Diphenhydramine and steroids should NOT delay repeated Epinephrine administration.
In Moderate and Severe anaphylaxis Diphenhydramine may decrease mental status. Oral Diphenhydramine should NOT be given to a patient with decreased mental status and / or a hypotensive patient as this may cause nausea and / or vomiting.
- **Anaphylaxis unresponsive to repeat doses of IM epinephrine may require IV epinephrine administration by IV push or epinephrine infusion. Contact Medical Control for appropriate dosing.**
- **Symptom Severity Classification:**
 - Mild symptoms:**
Flushing, hives, itching, erythema with normal blood pressure and perfusion.
 - Moderate symptoms:**
Flushing, hives, itching, erythema plus respiratory (wheezing, dyspnea, hypoxia) or gastrointestinal symptoms (nausea, vomiting, abdominal pain) with normal blood pressure and perfusion.
 - Severe symptoms:**
Flushing, hives, itching, erythema plus respiratory (wheezing, dyspnea, hypoxia) or gastrointestinal symptoms (nausea, vomiting, abdominal pain) with hypotension and poor perfusion.
- Allergic reactions may occur with only respiratory and gastrointestinal symptoms and have no rash / skin involvement.
- Angioedema is seen in moderate to severe reactions and is swelling involving the face, lips or airway structures. This can also be seen in patients taking blood pressure medications like Prinivil / Zestril (lisinopril)-typically end in -il.
- Fluids and Medication titrated to maintain a SBP $>70 + (\text{age in years} \times 2)$ mmHg.
- **EMR / EMT may administer Epinephrine IM and may administer from EMS supply.** Agency Medical Director may require contact of medical control prior to EMR / EMT administering any medication.
- **EMR may administer diphenhydramine by oral route only and may administer from EMS supply.** Agency Medical Director may require contact of medical control prior to EMT / EMR administering any medication.
- **EMT may administer Albuterol if patient already prescribed and may administer from EMS supply.** Agency Medical Director may require contact of medical control prior to EMT / EMR administering any medication.
- **Patients with moderate and severe reactions should receive a 12 lead ECG and should be continually monitored, but this should NOT delay administration of epinephrine.**
- The shorter the onset from exposure to symptoms the more severe the reaction.

Pediatric Diabetic

History



- Past medical history
- Medications
- Recent blood glucose check
- Last meal

Signs and Symptoms

- Altered mental status
- Combative / irritable
- Diaphoresis
- Seizures
- Abdominal pain
- Nausea / vomiting
- Weakness
- Dehydration
- Deep / rapid breathing

Differential

- Alcohol / drug use
- Toxic ingestion
- Trauma; head injury
- Seizure
- CVA
- Altered baseline mental status.

	Blood Glucose Analysis Procedure
B	12 Lead ECG Procedure <i>if indicated</i>
A	IV / IO Procedure
P	Cardiac Monitor
	Altered Mental Status Protocol UP 4 <i>if indicated</i>
	Hypotension / Shock Protocol AM 5 <i>if indicated</i>
	Seizure Protocol UP 13 <i>if indicated</i>

A

**Blood glucose ≤ 69 mg/dl
Symptomatic with NO IV / IO
Access:** Awake, alert and able to tolerate oral agent:
Give **oral glucose solution**.
If unable to tolerate oral: **Glucagon 0.1 mg/kg IM (Maximum 1 mg)**
Repeat every 15 minutes as needed to keep Blood glucose > 60 mg / dl.

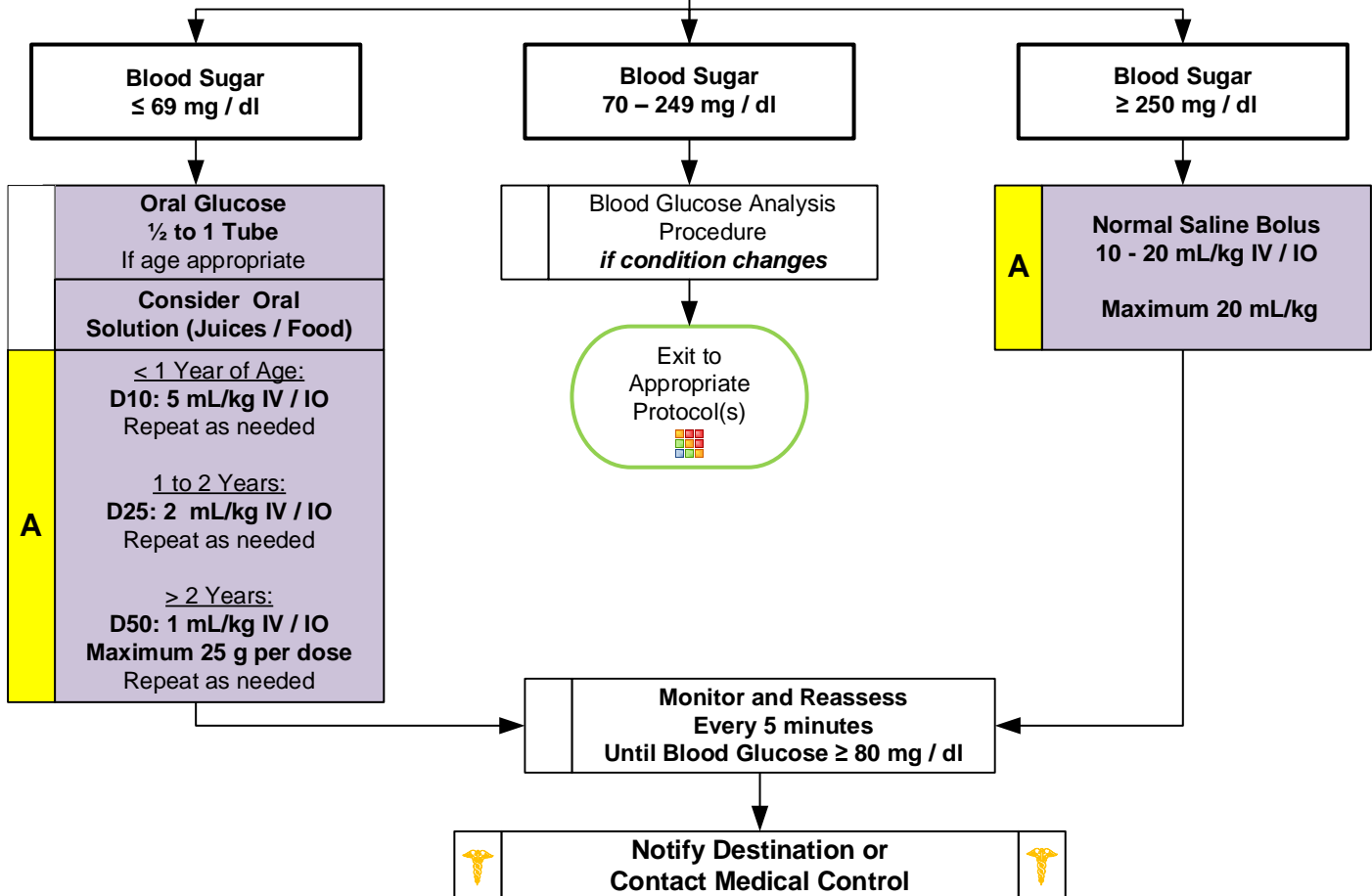

Pediatric Diabetic

Pearls

- **Recommended Exam: Mental Status, HEENT, Skin, Heart, Lungs, Abdomen, Back, Extremities, Neuro**
- **Patients with prolonged hypoglycemia may not respond to glucagon.**
- **Do not administer oral glucose to patients that are not able to swallow or protect their airway.**
- **Quality control checks should be maintained per manufacturers recommendation for all glucometers.**
- **D10 / D25 Preparation:**
 - D10:** Remove 10 mL of D50 from a D50 vial. Add 40 mL of NS with the 10 mL of D50 – total volume 50 mL.
 - D10:** Alternative, Discard 40 mL from the D50 vial and draw up 40 mL of NS – total volume 50 mL.
 - D25:** Remove 25 mL of D50 and draw up 25 mL of NS – total volume 50 mL.
- In extreme circumstances with no IV and no response to glucagon Dextrose 50 % can be administered rectally. Contact medical control for advice.
- **Patient's refusing transport to medical facility after treatment of hypoglycemia:**
 - Adult caregiver must be present with pediatric patient.
 - Blood sugar must be ≥ 80 , patient has ability to eat and availability of food with responders on scene.
 - Patient must have known history of diabetes and not taking any oral diabetic agents.
 - Patient returns to normal mental status and has a normal neurological exam with no new neurological deficits.
 - Must demonstrate capacity to make informed health care decisions. See Universal Patient Care Protocol UP-1.
 - Otherwise contact medical control.
- **Hypoglycemia with Oral Agents:**
 - Patients taking oral diabetic medications should be strongly encouraged to allow transportation to a medical facility. They are at risk of recurrent hypoglycemia that can be delayed for hours and require close monitoring even after normal blood glucose is established. Not all oral agents have prolonged action so Contact Medical Control for advice. Patients who meet criteria to refuse care should be instructed to contact their physician immediately and consume a meal.
- **Hypoglycemia with Insulin Agents:**
 - Many forms of insulin now exist. Longer acting insulin places the patient at risk of recurrent hypoglycemia even after a normal blood glucose is established. Not all insulins have prolonged action so Contact Medical Control for advice. Patients who meet criteria to refuse care should be instructed to contact their physician immediately and consume a meal.

Pediatric Hypotension / Shock

History

- Blood loss
- Fluid loss
- Vomiting
- Diarrhea
- Fever
- Infection

Signs and Symptoms

- Restlessness, confusion, weakness
- Dizziness
- Tachycardia
- Hypotension (Late sign)
- Pale, cool, clammy skin
- Delayed capillary refill
- Dark-tarry stools

Differential

- Shock
 - Hypovolemic
 - Cardiogenic
 - Septic
 - Neurogenic
 - Anaphylactic
- Trauma
- Infection
- Dehydration
- Congenital heart disease
- Medication or Toxin

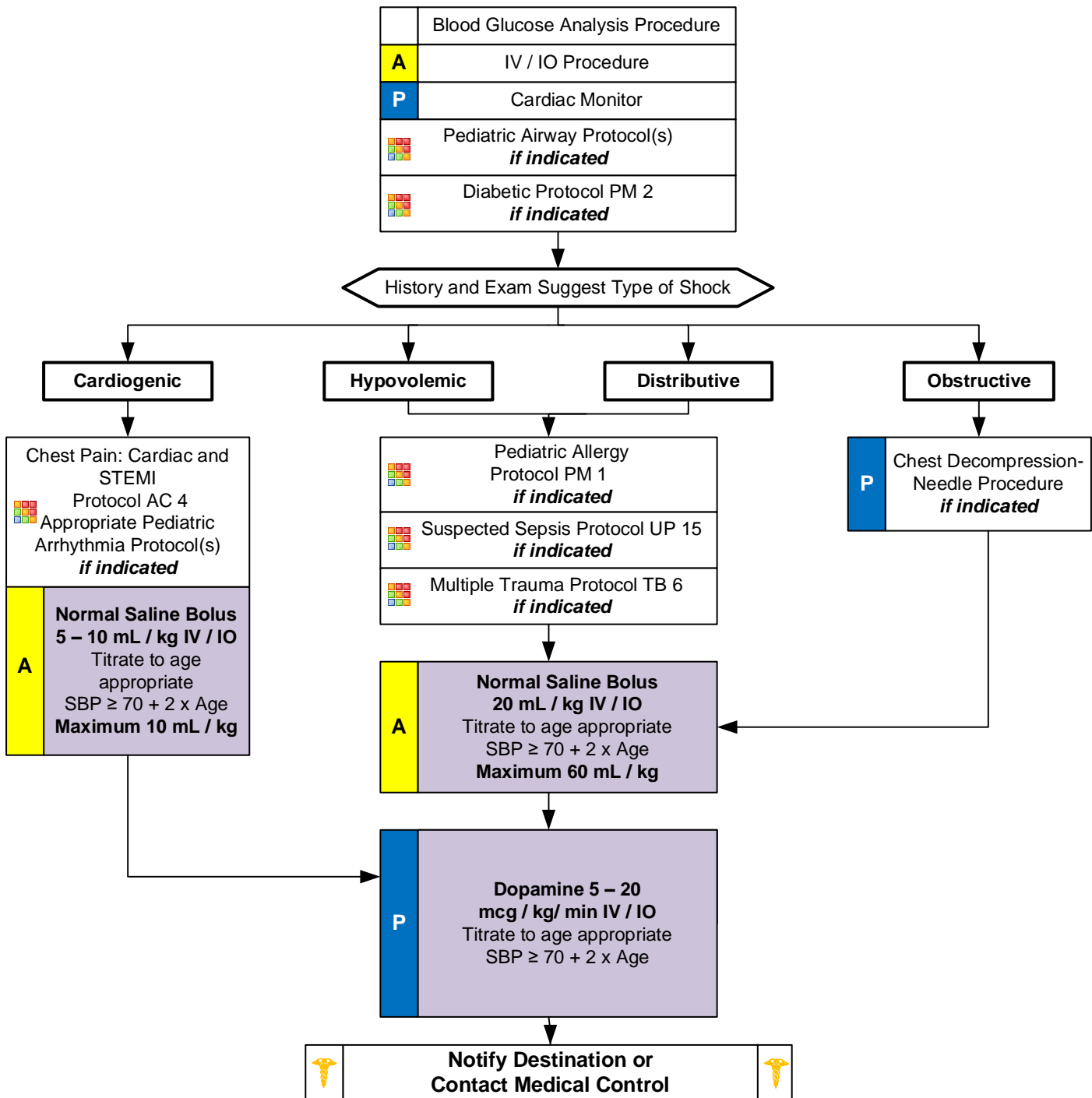

Hypotension / Shock

Pearls

- **Recommended Exam: Mental Status, Skin, Heart, Lungs, Abdomen, Back, Extremities, Neuro**
- **Lowest blood pressure by age: < 31 days: > 60 mmHg. 31 days to 1 year: > 70 mmHg. Greater than 1 year: $70 + 2 \times \text{age in years}$.**
- Consider all possible causes of shock and treat per appropriate protocol. Majority of decompensation in pediatrics is airway related.
- Decreasing heart rate and hypotension occur late in children and are signs of imminent cardiac arrest.
- Shock may be present with a normal blood pressure initially.
- Shock often is present with normal vital signs and may develop insidiously. Tachycardia may be the only manifestation.
- Consider all possible causes of shock and treat per appropriate protocol.
- **Hypovolemic Shock:**
Hemorrhage, trauma, GI bleeding, ruptured aortic aneurysm or pregnancy-related bleeding.
- **Cardiogenic Shock:**
Heart failure: MI, Cardiomyopathy, Myocardial contusion, Ruptured ventricular / septum / valve / toxins.
- **Distributive Shock:**
Septic
Anaphylactic
Neurogenic: Hallmark is warm, dry, pink skin with normal capillary refill time and typically alert.
Toxic
- **Obstructive Shock:**
Pericardial tamponade. Pulmonary embolus. Tension pneumothorax.
Signs may include hypotension with distended neck veins, tachycardia, unilateral decreased breath sounds or muffled heart sounds.
- **Acute Adrenal Insufficiency or Congenital Adrenal Hyperplasia:**
Body cannot produce enough steroids (glucocorticoids / mineralocorticoids.) May have primary or secondary adrenal disease, congenital adrenal hyperplasia, or more commonly have stopped a steroid like prednisone. Injury or illness may precipitate. Usually hypotensive with nausea, vomiting, dehydration and / or abdominal pain. **If suspected Paramedic should give Methylprednisolone 125 mg IM / IV / IO or Dexamethasone 10 mg IM / IV / IO. Use steroid agent specific to your drug list. May administer prescribed steroid carried by patient IM / IV / IO. Patient may have Hydrocortisone (Cortef or Solu-Cortef). Dose: < 1y.o. give 25 mg, 1-12 y.o. give 50 mg, and > 12 y.o. give 100 mg or dose specified by patient's physician.**

Suspected Viral Hemorrhagic Fever Ebola

EMS Dispatch Center

1. Use Emerging Infectious Disease (EID) Surveillance Tool with the following chief complaints:
Typical Flu-Like Symptoms
and/or
Unexpected Bleeding
(not trauma or isolated nose bleed related)
2. Use EID Card (or equivalent) with the following protocols (or equivalent)
EMD 6 Breathing Problem
EMD 10 Chest Pain
EMD 18 Headache
EMD 21 Hemorrhage (medical)
EMD 26 Sick Person
3. Ask the following:
In the past 21 days have you been to Africa or been exposed to someone who has?
If YES:
Do you have a fever?

Evolving Protocol:

Protocol subject to change at any time dependent on changing outbreak locations.

Monitor for protocol updates.

Viral Hemorrhagic Fevers:

Ebola is one of many.

DO NOT DISPATCH FIRST RESPONDERS

YES → Dispatch EMS Unit only
Discretely notify EMS Supervisor or command staff

NO

EMS

Do not rely solely on EMD personnel to identify a potential viral hemorrhagic fever patient – constrained by time and caller information

Obtain a travel history / exposure history and assess for clinical signs and symptoms

EMS Immediate Concern

1. Traveler from area with known VHR (Ebola) with or without symptoms
2. Traveler from Sierra Leone, Guinea, or Liberia within past 21 days

AND

Fever, Headache	Joint and Muscle aches	Weakness, Fatigue
Vomiting and/or Diarrhea	Abdominal Pain	Anorexia
Bleeding		

NO →

Exit to
Appropriate
Protocol(s)

YES

EMS
Personal Protective Equipment

Refer to page 2

Place surgical mask on patient
Use Non-rebreather mask if Oxygen Needed
Donning and Doffing Guidelines

NO Routine
Aerosol Generating Procedures

Avoid aerosol generating procedures unless medically necessary

NIPPV / Nebulizer therapy / Intubation /
BIAD / Suctioning

No Routine
IV or IO Lines

Avoid routine IV or IO access unless medically necessary

If IV / IO necessary:
Stop vehicle to lessen exposure risk

EMS Personnel / Equipment /
Transport Unit Requires
Decontamination

Refer to Page 3



Notify Destination as soon and as discretely as possible
DO NOT ENTER facility with patient until instructed
Follow entry directions from hospital staff



Special Circumstances Section

SC 1

Revised
10/15/2021

This protocol has been altered from the original NCEP Protocol by the local EMS Medical Director

Suspected Viral Hemorrhagic Fever Ebola

PARTICULAR ATTENTION MUST BE PAID TO PROTECTING MUCOUS MEMBRANES OF THE EYES, NOSE, and MOUTH FROM SPLASHES OF INFECTIOUS MATERIAL OR SELF INOCULATION FROM SOILED PPE / GLOVES.

THERE SHOULD BE NO EXPOSED SKIN

DONNING PPE: **BEFORE** you enter the patient area.

Recommended PPE

PAPR: A PAPR with a full face shield, helmet, or headpiece. Any reusable helmet or headpiece must be covered with a single-use (disposable) hood that extends to the shoulders and fully covers the neck and is compatible with the selected PAPR.

N95 Respirator: Single-use (disposable) N95 respirator in combination with single-use (disposable) surgical hood extending to shoulders and single-use (disposable) full face shield. If N95 respirators are used instead of PAPRs, careful observation is required to ensure healthcare workers are not inadvertently touching their faces under the face shield during patient care.

Single-use (disposable) fluid-resistant or impermeable gown that extends to at least mid-calf or coverall without integrated hood. Coveralls with or without integrated socks are acceptable.

Single-use (disposable) nitrile examination gloves with extended cuffs. Two pairs of gloves should be worn. At a minimum, outer gloves should have extended cuffs.

Single-use (disposable), fluid-resistant or impermeable boot covers that extend to at least mid-calf or single-use (disposable) shoe covers. Boot and shoe covers should allow for ease of movement and not present a slip hazard to the worker.

Single-use (disposable) fluid-resistant or impermeable shoe covers are acceptable only if they will be used in combination with a coverall with integrated socks.

Single-use (disposable), fluid-resistant or impermeable apron that covers the torso to the level of the mid-calf should be used if Ebola patients have vomiting or diarrhea. An apron provides additional protection against exposure of the front of the body to body fluids or excrement. If a PAPR will be worn, consider selecting an apron that ties behind the neck to facilitate easier removal during the doffing procedure

DOFFING PPE: OUTSIDE OF PPE IS CONTAMINATED! DO NOT TOUCH

1) PPE must be carefully removed without contaminating one's eyes, mucous membranes, or clothing with potentially infectious materials.

Use great care while doffing your PPE so as not to contaminate yourself (e.g. Do not remove your N-95 facemask or eye protection BEFORE you remove your gown). There should be a dedicated monitor to observe donning and doffing of PPE. It is very easy for personnel to contaminate themselves when doffing. A dedicated monitor should observe doffing to insure it is done correctly. Follow CDC guidance on doffing.

2) PPE must be double bagged and placed into a regulated medical waste container and disposed of in an appropriate location.

3) Appropriate PPE must be worn while decontaminating / disinfecting EMS equipment or unit.

3) Re-useable PPE should be cleaned and disinfected according to the manufacturer's reprocessing instructions.

Hand Hygiene should be performed by washing with soap and water with hand friction for a minimum of 20 seconds.

Alcohol-based hand rubs may be used if soap and water are not available.

EVEN IF AN ALCOHOL-BASED HAND RUB IS USED, WASH HANDS WITH SOAP AND WATER AS SOON AS FEASIBLE.

THE USE OF GLOVES IS NOT A SUBSTITUTE FOR HAND WASHING WITH SOAP & WATER

For any provider exposure or contamination contact occupational health.

If the patient is being transported via stretcher then a disposable sheet can be placed over them.

Pearls

- **Transmission to another individual is the greatest after a patient develops fever. Once there is fever, the viral load in the bodily fluids appears to be very high and thus a heightened level of PPE is required.**
- **Patient contact precautions are the most important consideration.**
- **Incubation period 2-21 days**
- **Ebola must be taken seriously; however using your training, protocols, procedures and proper Personal Protective Equipment (PPE), patients can be cared for safely.**
- When an infection does occur in humans, the virus can be spread in several ways to others. The virus is spread through direct contact (through broken skin or mucous membranes) with a sick person's blood or body fluids (urine, saliva, feces, vomit, and semen) objects (such as needles) that have been contaminated with infected body fluids.
- Limit the use of needles and other sharps as much as possible. All needles and sharps should be handled with extreme care and disposed in puncture-proof, sealed containers. Safety devices must be employed immediately after use.
- **Ebola Information: For a complete review of Ebola go to:**
<http://www.cdc.gov/vhf/ebola/index.html>
<http://www.cdc.gov/vhf/ebola/hcp/interim-guidance-emergency-medical-services-systems-911-public-safety-answering-points-management-patients-known-suspected-united-states.html>

Suspected Viral Hemorrhagic Fever Ebola

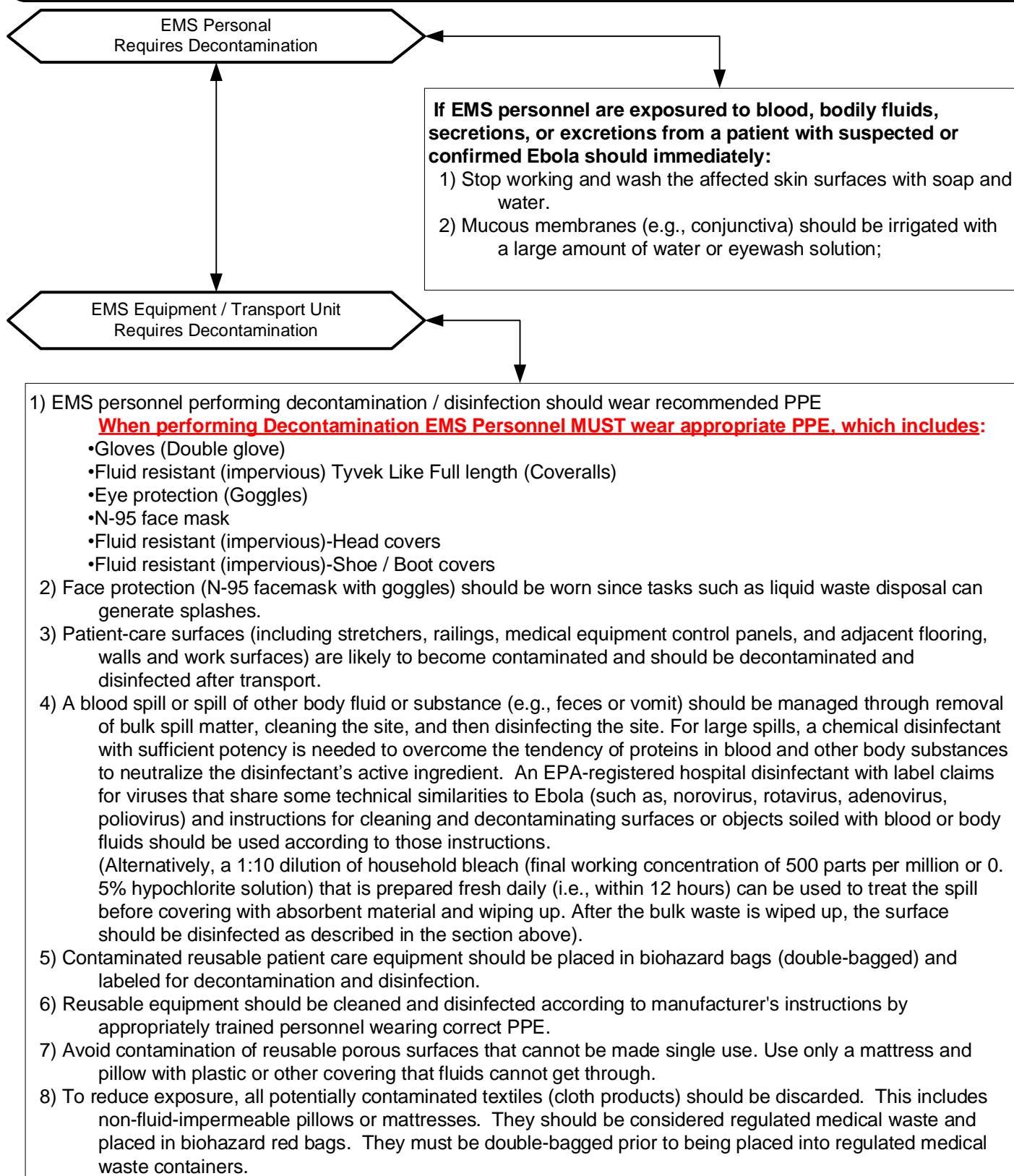

Pearls

- **Ebola Information:** For a complete review of Ebola EMS Vehicle Disinfection go to:
<http://www.cdc.gov/vhf/ebola/hcp/interim-guidance-emergency-medical-services-systems-911-public-safety-answering-points-management-patients-known-suspected-united-states.html>

Suspected Viral Hemorrhagic Fever Ebola

Decedent Known or suspected carrier of HVF / Ebola Requires Transportation

Only personnel trained in handling infected human remains, and wearing full PPE, should touch, or move any Ebola-infected remains.
Handling human remains should be kept to a minimum.

Donning / Doffing PPE

PPE should be in place **BEFORE** contact with the body

- 1) Prior to contact with body, postmortem care personnel must wear PPE consisting of: surgical scrub suit, surgical cap, impervious Tyvex-Coveralls, eye protection (e.g., face shield, goggles), facemask, shoe covers, and double surgical gloves.
- 2) Additional PPE (leg coverings,) might be required in certain situations (e.g., copious amounts of blood, vomit, feces, or other body fluids that can contaminate the environment).

PPE should be removed immediately after and discarded as regulated medical waste.

- 1) Use caution when removing PPE as to avoid contaminating the wearer.
- 2) Hand hygiene (washing your hands thoroughly with soap and water or an alcohol based hand rub) should be performed immediately following the removal of PPE. If hands are visibly soiled, use soap and water.

Preparation of Body Prior to Transport

- 1) At the site of death, the body should be wrapped in a plastic shroud. Wrapping of the body should be done in a way that prevents contamination of the outside of the shroud.
- 2) Change your gown or gloves if they become heavily contaminated with blood or body fluids.
- 3) Leave any intravenous lines or endotracheal tubes that may be present in place.
- 4) Avoid washing or cleaning the body.
- 5) After wrapping, the body should be immediately placed in a leak-proof plastic bag not less than 150 µm thick and zippered closed. The bagged body should then be placed in another leak-proof plastic bag not less than 150 µm thick and zippered closed before being transported to the morgue.

Surface Decontamination

- 1) Prior to transport to the morgue, perform surface decontamination of the corpse-containing body bags by removing visible soil on outer bag surfaces with EPA-registered disinfectants which can kill a wide range of viruses.
- 2) Follow the product's label instructions. Once the visible soil has been removed, reapply the disinfectant to the entire bag surface and allow to air dry.
- 3) Following the removal of the body, the patient room should be cleaned and disinfected.
- 4) Reusable equipment should be cleaned and disinfected according to standard procedures.

Transportation of VHV / Ebola Remains

PPE is required for individuals driving or riding in a vehicle carrying human remains. DO NOT handle the remains of a suspected / confirmed case of Ebola. The remains must be safely contained in a body bag where the outer surface of the body bag has been disinfected prior to the transport.

Special Circumstances Section

Pearls

- **Ebola Information:** For a complete review of Handling Remains of Ebola Infected Patients go to: <http://www.cdc.gov/vhf/ebola/hcp/guidance-safe-handling-human-remains-ebola-patients-us-hospitals-mortuaries.html>

High Consequence Pathogens

(Respiratory Diseases, SARS, MERS-CoV, COVID-19)

EMD Dispatch Center Screening

1. All calls requiring response from EMS system:

Ask: Do you have FEVER AND/OR RESPIRATORY SYMPTOMS?
(cough, breathing difficulty, or other respiratory symptoms?)

EMD Systems:

PDS – Card 36 Pandemic Flu

APCO – COVID-19 Pandemic Vital Points Card

PowerPhone – Pandemic Influenza Card

Evolving Protocol:

Protocol subject to change at any time dependent on changing outbreak locations.

Monitor for protocol updates.

EMD Screen Positive

Notify

All Responding Agencies:

- Positive screening (agency specific code)
- First Responder Response:
Follow local system guidance

EMD Screen Negative

First Responders and EMS Screening

Do not rely solely on EMD personnel to identify a potential exposure patient:

- EMD may be constrained by time and caller information.
- First arriving provider (FR or EMS):**
If call nature allows, send 1 provider only into scene to complete a quick screen. Stand at a distance of ≥ 6 feet and perform screening question. Patients with Fever and/or Cough (or other respiratory symptoms are at risk of Influenza and/or COVID-19). Chills, muscle aches, sore throat, or sudden loss of taste or smell.
If patient screens positive:
Place facemask or covering over patient's mouth and nose and provider dons appropriate PPE based on clinical situation.
- First Responders should stage and limit number of providers entering scene only necessary for care to limit potential exposures and use of PPE.
- Request additional resources as needed. See Page 4.

Negative FR or EMS Screening

Exit to
Appropriate Protocol(s)

PPE Supply Chain Disruptions:

- Prioritize respirators (N95 or equivalent) to aerosol-generating procedures until supply chain restored.
- Prioritize gowns to aerosol-generating procedures.
- It is reasonable for providers to wear a facemask during their duty-shift and change only when soiled or damaged. Adjust use based on supply chain.

Positive FR or EMS Screening

EMS PPE

EMS General Treatment Considerations

Exit to
Appropriate Protocol(s)

Patient:

- Use non-rebreather mask if oxygen needed
- If unable to tolerate mask, have patient cover mouth and nose when coughing

Providers utilize:

Follow PPE precautions listed below:

- Exam gloves and eye protection
- Facemask minimum
- Aerosol generating procedure:**
- Respirator (N95, PAPR, or equivalent)
- Goggles, gown (disposable gown, coveralls, or equivalent)
- Create negative pressure in care compartment (See Pearls)

Personnel in ambulance cab utilize:

- Facemask for driver and passenger

Aerosol generating procedures:

NIPPV / Nebulizer therapy / Intubation / BIAD / Suctioning / CPR
Use all PPE devices and strategies listed above

- Notify receiving facility of infection control requirements prior to arrival.

Special Circumstances Section

High Consequence Pathogens

(Respiratory Diseases, SARS, MERS-CoV, COVID-19)

Pearls

- **First Responders:** Because community spread is now present, every patient contact should be considered to have potential for infection with COVID-19. Limit number of FR when caring for patients to limit exposures and PPE use.
- **Place facemask on any patient complaining of respiratory problems with or without a fever.**
- **Dispatch Screening:**
 - If caller interrogation results in positive screen first responders are assigned based on local agency direction.
 - This screening process will result in many False Positive screens in order to be very sensitive.
- **First Responder and EMS Screening:**
 - Limit distance initially to ≥ 6 feet and conduct a quick screening using the EMD specific question. If this results in a positive screen, immediately place a facemask on the source patient and all providers don appropriate PPE and limit provider number to that which necessary for patient care.
- **Close Contact and Duration Definition:**
 - Healthcare provider exposure is defined as being within 6 feet for ≥ 15 minutes in a patient with suspected illness.
 - Unprotected (no or incorrect PPE) with direct contact with body fluids, including respiratory generated body fluids.
- **Transport:**
 - Occupants in cab of vehicle all should wear facemasks. Riders should be discouraged in order to limit PPE use.
 - Limit number of providers in vehicle required to provide patient care in order to limit exposures.
 - Ensure use of correct PPE for crew and passengers when aerosol-producing procedures utilized.
- **Recommend facemask and gloves with every patient contact. It is reasonable to wear eye protection on every patient contact.**
- **Reasonable to wear simple/surgical mask during entire duty-shift when not able to maintain social distance of ≥ 6 feet among fellow providers when not engaged in patient care.**
- **Negative Pressure in care compartment:**
 - Door or window available to separate driver's and care compartment space:**
 - Close door/window between driver's and care compartment and operate rear exhaust fan on full.
 - No door or window available to separate driver's and care compartment space:**
 - Open outside air vent in driver's compartment and set rear exhaust fan to full.
 - Set vehicle ventilation system to non-recirculating to bring in maximum outside air.
 - Use recirculating HEPA ventilation system if equipped.
- **Airborne precautions:**
 - Standard PPE with fit-tested N95 mask (or PAPR respirator) and utilization of a gown or coveralls, change of gloves after every patient contact, and strict hand washing precautions. This level is utilized with Aspergillus, SARS/MERS/COVID-19, Tuberculosis, Measles (rubeola) Chickenpox (varicella-zoster), Smallpox, Influenza, disseminated herpes zoster, or Adenovirus/Rhinovirus.
- **Contact precautions:**
 - Standard PPE with utilization of a gown or coveralls, change of gloves after every patient contact, and strict hand washing precautions. This level is utilized with GI complaints, blood or body fluids, C diff, scabies, wound and skin infections, MRSA.
 - Clostridium difficile (C diff) is not inactivated by alcohol-based cleaners and washing with soap and water is indicated.
- **Droplet precautions:**
 - Standard PPE plus a standard surgical mask for providers who accompany patients in the treatment compartment and a surgical mask or NRB O2 mask for the patient.
 - This level is utilized when Influenza, Meningitis, Mumps, Streptococcal pharyngitis, Pertussis, Adenovirus, Rhinovirus, and undiagnosed rashes.
- **All-hazards precautions:**
 - Standard PPE plus airborne precautions plus contact precautions.
 - This level is utilized during the initial phases of an outbreak when the etiology of the infection is unknown or when the causative agent is found to be highly contagious (e.g. SARS, MERS-CoV, COVID-19).
- **COVID-19 (Novel Coronavirus):** For most current criteria to guide evaluations of patients under investigation:
<https://www.cdc.gov/coronavirus/2019-ncov/symptoms-testing/symptoms.html>

High Consequence Pathogens

(Respiratory Diseases, SARS, MERS-CoV, COVID-19)

Decontamination Recommendations

EMS Personnel Requires Decontamination

Driver:

- Should wear full PPE as described when caring for patient.
- Remove all PPE, except respiratory (N95, PAPR, or equivalent) and perform hand hygiene prior to entering cab to prevent contamination of driver's compartment. **Cab occupants only need to wear facemasks if respirator not already used.**

Wash hands:

- Thoroughly after transferring patient care and/or cleaning ambulance

Maintain records:

- All prehospital providers exposed to patient at the scene and during ambulance transport (self-monitoring for symptoms for 14 days is recommended, even if wearing appropriate PPE).
This does not mean the providers can no longer work.
- List all prehospital provider names (students, observers, supervisors, first response etc.) in the Patient Care Report.

EMS Equipment / Transport Unit Requires Decontamination

Safely clean vehicles used for transport:

- Follow standard operating procedures for the containment and disposal of regulated medical waste.
- Follow standard operating procedures for containing and reprocessing used linen.

Wear appropriate PPE when:

- Removing soiled linen from the vehicle. Avoid shaking the linen.
- Clean and disinfect the vehicle in accordance with agency standard operating procedures.
- Personnel performing the cleaning should wear a disposable gown and gloves (a respirator should not be needed) during the clean-up process; the PPE should be discarded after use.
- All surfaces that may have come in contact with the patient or materials contaminated during patient care (e.g., stretcher, rails, control panels, floors, walls, work surfaces) should be thoroughly cleaned and disinfected using an **EPA-registered disinfectant** appropriate for SARS, MERS-CoV, or coronavirus in healthcare settings in accordance with manufacturer's recommendations. **Keep doors open to patient care compartment while cleaning to allow air exchanges.**

EMS Provider Exposure Risk and Monitoring Recommendations

Close Contact Less than 6 feet for ≥ 15 minutes Source patient NOT WEARING A MASK				Close Contact Less than 6 feet for ≥ 15 minutes Source patient WEARING A MASK			
PPE Utilized	Exposure Risk	Monitoring	Work Restrictions	PPE Utilized	Exposure Risk	Monitoring	Work Restrictions
NONE	HIGH	Self-monitor Supervision	If symptomatic: Fever and Respiratory symptoms (cough, difficulty breathing or other respiratory symptoms) THEN Exclude from work: • At least 72 hours after fever resolution with no use of fever reducing medications. AND • At least 10 days since symptom onset.	NONE	MEDIUM	Self-monitor Supervision	If symptomatic: Fever and Respiratory symptoms (cough, difficulty breathing or other respiratory symptoms) THEN Exclude from work: • At least 72 hours after fever resolution with no use of fever reducing medications. AND • At least 10 days since symptom onset.
No facemask N95 or PAPR	HIGH			No facemask N95 or PAPR	MEDIUM		
No Eye Protection	MEDIUM			No Eye Protection	LOW		
No Gown/ Coveralls or Gloves	LOW			No Gown/ Coveralls or Gloves	LOW		
All recommended PPE Except facemask instead of N95 or PAPR	LOW			All recommended PPE Except facemask instead of N95 or PAPR	LOW		

Placing a simple/surgical mask on the patient within 15 minutes of contact decreases exposure risk.

Return to Work Practice and Work Restrictions (if excluded from work OR exposure to suspected or known COVID-19 patient):

- Prior to duty shift, measure temperature and assess for illness symptoms either by provider, infection control officer, or occupational or public health.
- Self-monitoring with oversight by agency's infection control officer, occupation or public health department per agency policy.
- Wear mask at all times and restrict care of immunocompromised patients (Cancer, Transplant, Steroid use) until all symptoms have resolved or 14 days after onset of illness, whichever is longest.
- Social distance: Employee should maintain 6 feet of separation as work duties permit in the workspace.
- Remove from work if employee becomes symptomatic.
- <https://www.cdc.gov/coronavirus/2019-ncov/hcp/guidance-for-ems.html>
- <https://www.cdc.gov/coronavirus/2019-ncov/healthcare-facilities/hcp-return-work.html>
- <https://www.epa.gov/pesticide-registration/list-n-disinfectants-use-against-sars-cov-2-covid-19>

High Consequence Pathogens

(Respiratory Diseases, SARS, MERS-CoV, COVID-19)

First Responder Guidance

COVID-19 Declared Pandemic with both State and Federal Emergencies Declared

- Many systems are heavily dependent on First Responder agencies to supplement critical prehospital medical care services.
- Community spread is now evident both in NC and in the US.
- Every patient, regardless of medical or injury complaint, is at risk of COVID-19 and all should undergo routine screening questions.
- While EMD is a first step, all providers must screen every patient contact and don appropriate PPE based on clinical situation and COVID-19 screening.
- The citizens we serve continue to have a variety of illness and injury unrelated to COVID-19.
- Limiting PPE use:
 - First Responders should consider staging with all incidents and sending 1 provider (or more dependent on situation) into the scene to assess for fever and respiratory complaints.
 - Request staged resources as needed only to provide necessary medical care.
 - Where patients do not require immediate intervention, first responders may stay in contact with patient, but remain beyond 6 feet until EMS providers arrive to begin assessment and further care.
 - Consider calling patient on mobile phones to maintain contact and provide reassurance and explain current situation.

PPE Crisis or Alternative Strategies

N95 Respirators

- Use only for aerosol generating procedures (Nebulizer, NIPPV, Suctioning, BVM, BIAD, Intubation).
- Use facemasks in all other scenarios.
- Use respirators (N95 or equivalent) beyond the manufacturing expiration date when not soiled, ripped, torn, or otherwise damaged. Securing straps should also be in good repair and operational:
 - Visually inspect straps, nose bridge/foam, and mask in general.
 - Perform seal check: <https://www.youtube.com/watch?v=pGXiUyAoEd8>
- Models tested by CDC and are believed to function properly beyond expiration date:

3M: 1860, 1860s, 1870, 8210, 9010, 8000	Medline/Alpha Protech NON27501
Gerson 1730	Moldex: 1512, 2201
- Minimize providers caring for patient to the extent possible to conserve.
- Use Self-Contained Breathing Apparatus (SCBA) if needed.
- Re-use respiratory (N95 or equivalent) masks and place in paper bag between use. Do not touch inside of mask. Wash hands thoroughly before removing mask.
- When to discard a respirator (N95 or equivalent):
 - After using during an aerosol producing procedure.
 - Contamination with blood, body fluids or secretions, following close contact with known COVID-19 patient.

Gowns:

- Use only for aerosol generating procedures (Nebulizer, NIPPV, Suctioning, BVM, BIAD, Intubation).
- Use only for close patient contact, lifting, moving, or transferring where provider contacts patients body.
- May use removable and washable coveralls.

<https://www.cdc.gov/coronavirus/2019-ncov/hcp/respirators-strategy/index.html>



Hospice or Palliative Care Patient (Optional)

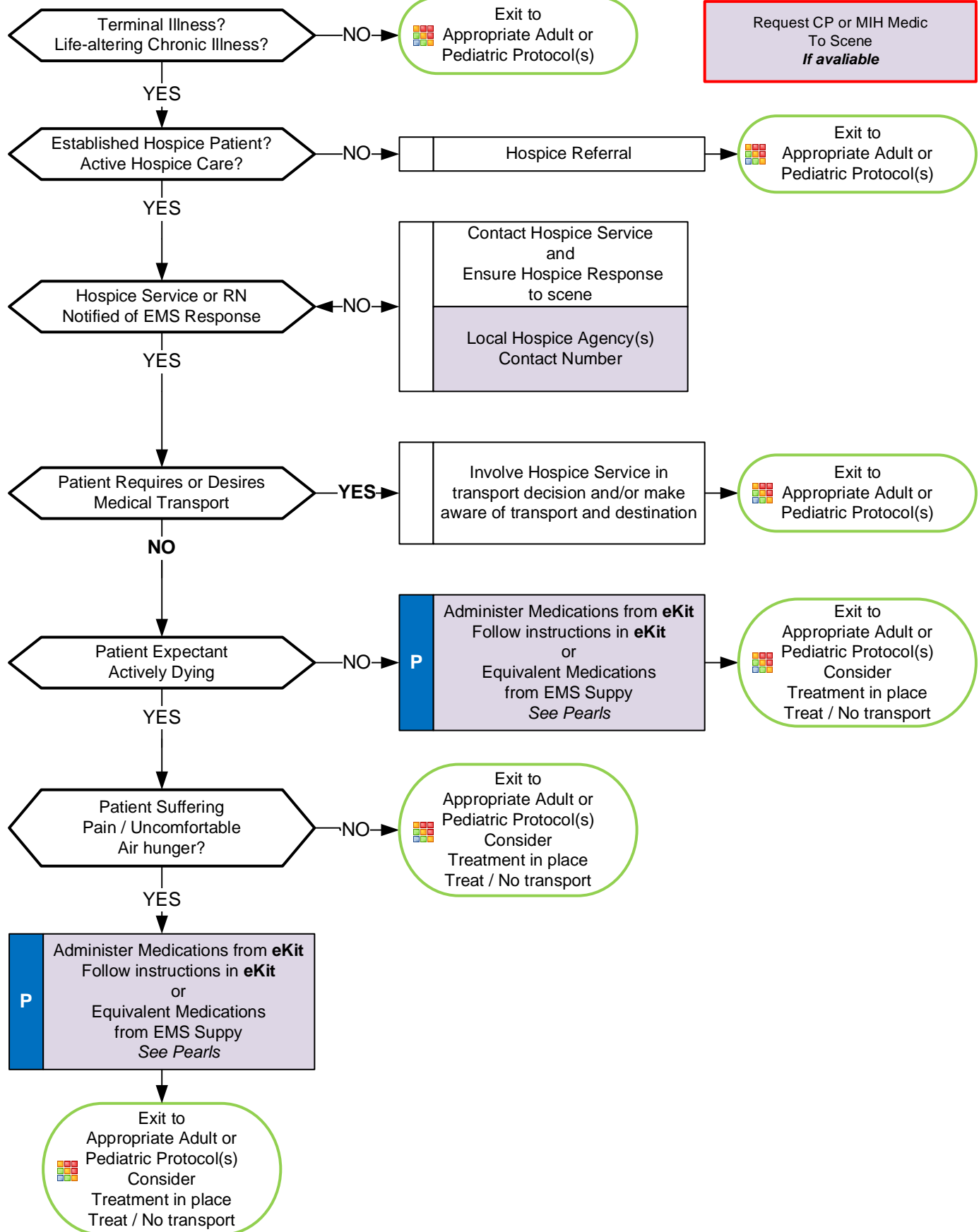



Hospice or Palliative Care Patient (Optional)

Acute Pain / Air Hunger:

Severity	Medication		
	Morphine (IV/IM/SQ)	Dilaudid (IV/IM/SQ)	Fentanyl (IV/IM/SQ)
Mild	2 mg	0.5 mg	25 mcg
Moderate	4 mg	1 mg	50 mcg
Severe	8 mg	2 mg	100 mcg
Titration	2 mg q 15 minutes IV	0.5 mg q 15 minutes IV	25 mcg q 15 minutes IV

Due to pain associated with IM injection, IM administration should only be used if alternative medications or routes of administration are not available. PICC lines may be accessed for use by EMS with sterile techniques. May access port-a-cath if appropriate equipment is available and provider is trained.

If using IM or SQ injections, delay repeat dosing by 30 minutes to prevent dose stacking.

Consider using moderate / severe dose in opiate tolerant patients:

Opiate tolerant patients have typical daily dose of narcotic is equivalent to ≥ 60 mg of oral Morphine per day (60 OME (Oral Morphine Equivalents)).

Examples of opiate dosages equivalent to 60 mg of oral Morphine:

40 mg/day of Oxycodone	60 mg/day Hydrocodone
25 mcg/hr Fentanyl Transdermal	15 mg/day of Methadone
200 mg/day of Tapentadol	16 mg/day of Oxymorphone
Suboxone	

Consider total use of multiple types of opiates. If in doubt about the patient's level of opiate tolerance, or amount of total daily opiate use, treat with a lower initial dose of opiate.

Anxiety / Agitation:

Severity	Medication			
	Ativan (IV/IM/SQ)	Versed (IV/IM/SQ)	Valium (IV/IM/SQ)	Haldol (IV/IM/SQ)
Mild / Moderate	0.5 mg	1 mg	2 mg	2 mg
Severe	1 mg	2 mg	5 mg	4 mg

May repeat dose in 15 minutes for IV administration, or 30 minutes for IM or SQ injections.

Nausea / Vomiting:

Zofran IV / IM	Phenergan IV / IM	Haldol IV / IM / SQ	Ativan IV / IM / SQ
4 mg	25 mg	2 mg	0.5 mg

Pearls

- MOST form Section A and DNR forms are equivalent – if valid, Do Not Resuscitate.**
- MOST form and DNR forms may be revoked by Health Care Power of Attorney or other appropriate surrogate decision-makers.**
- Palliative care is specialized care for patients with a chronic and/or terminal illness which focuses on managing symptoms exacerbation and the stress of illness.
- Hospice care is specialized care (similar to palliative care) for patients within the last 6 months of life.
- Hospice patient may not have a DNR or MOST form completed and still be enrolled in Hospice care.
- Emergency Kits (eKit):**
May be given to patient by Hospice to use at home for acute symptom exacerbation.
Each eKit is individualized and will be different for each patient, but typically addresses pain, nausea/vomiting, anxiety, and/or secretions. (EMS is able to administer if within provider's scope of practice.)
- Interaction on-scene with Hospice personnel:**
Hospice nurses are valuable resources in helping patients/families make care/transport decisions.
EMS should discuss care/transport decision with Hospice nurse.
After medication administration, if not transport occurs, care may be transferred to Hospice nurse.



Mass Vaccination/Immunization Medication Distribution

History

- Follow local public health department criteria for specific immunization or medication administered.
- Patient receiving medication or vaccination must be without evidence of active infection.
- AEMT and Paramedic providers may participate
- EMT may participate when DHHS/NCMB allows special provision during local or state emergency.

Situation

- Local implementation of this protocol must be done as a component of the EMS system's local public health department community immunization or medication distribution program.
- May initiate protocol when a community has limited public health department resources or when local or state health emergency is declared.

Review immunization/vaccination or medication guide provided by the local public health department:

- | | |
|----------|--|
| A | <ul style="list-style-type: none">Patient selection criteria per local public health department (may vary)Vaccine/immunization or medication indicationsVaccine/immunization or medication contraindicationsVaccine/immunization or medication distribution procedure |
| B | <ul style="list-style-type: none">EMT may provide vaccinations when DHHS/NCMB allows special provision during local or state emergency. |

Confirm patient eligibility for the vaccination or medication including:

- Age
- Medical history
- Contraindications
- Allergies

Eligibility confirmed?

NO

Do not administer:

- Refer to local public health department providers/officials for further care and instructions.

Allergic Reaction or Complications



- Exit to age appropriate Protocol(s)
- Notify appropriate local public health department provider/official

Administer vaccination or medication:

- | | |
|----------|--|
| A | <ul style="list-style-type: none">Dose dependent on local public health departmentRoute dependent on local public health department (PO, IN, IM, IV, SQ) |
| B | <h3><u>Administer Over-the-Counter medication and/or vaccination (if applicable):</u></h3> <ul style="list-style-type: none">Undergo specific "just-in-time" trainingDose dependent on local public health departmentRoute dependent on local public health department (PO, IN, IM). SQ when specified by NCOEMS.Complete required local public health department documentationProvide post immunization or medication written instructions and monitoring |

Pearls

- Purpose:**
Provide protocol driven process for EMS providers to assist with public health immunization or medication distribution initiatives.
- Documentation of the immunization or medication:**
Complete using local public health department approved record system.
Creation of an EMS patient care report is not required and is not required to submit to NCOEMS.
Must create a log of all patient contacts associated with the immunization or medication distribution program maintained by the EMS system.
If local public health department is maintaining a log of all patients, EMS may use the public health log and keep copies in the EMS system.
- Injection site:**
Most common injection site for subcutaneous is tissue of an upper arm; follow procedure USP-4 otherwise.
Injection volume is limited to 1 - 2 mL per site unless specific guidance is given per local public health department.
Most common sites for intramuscular injections are upper arm, buttocks, and thighs, follow procedure USP-4.
Injection volume is limited to 1 mL in the upper arm, unless specific guidance is given per local public health department; follow procedure USP-4 otherwise.
Injection volume is limited to 2 mL (1 mL in pediatrics) in buttocks and thighs, unless specific guidance is given per local public health department; follow procedure USP-4 otherwise.



SARS CoV2

Monoclonal Antibody Administration

History

- FDA has issued an Emergency Use Authorization permitting the administration of REGEN-COV (casirivimab and imdevimab) for the treatment of mild to moderate COVID-19.
- Monoclonal antibodies are used to neutralize and prevent progression of the SARS CoV2 virus.

Situation

- Local implementation of this protocol must be done as a component of the EMS system's local public health department community immunization or medication distribution program.
- May initiate protocol when a community has limited public health department resources or when local or state health emergency is declared.

Review monoclonal antibody eligibility criteria:

- https://www.ems.gov/pdf/EMS_Template_Protocol_for_COVID-19_Monoclonal_Antibody_Administration_August_2021.pdf
- See page 2.
- Determine medication route for either intravenous or subcutaneous administration

Allergic Reaction or Complications



- Exit to age appropriate Protocol(s)
- Notify appropriate local public health department provider/official

Confirm patient eligibility for monoclonal antibody including:

- Age
- Medical history
- Contraindications
- Allergies

Eligibility confirmed?

NO

Do not administer:

- Refer to local public health department providers/officials for further care and instructions.

YES

Intravenous Administration:

Mix

Casirivimab 600 mg and Imdevimab 600 mg
In 100 mL NS

Infuse IV piggyback in a NS line at KVO
over 21 minutes (310 mL/hr)

Infuse through NS primed micron filter 0.20 or 0.22 size

Subcutaneous Administration:

Draw up

Casirivimab 600 mg (2.5 mL) in 2 separate syringes
and
Imdevimab 600 mg (2.5 mL) in 2 separate syringes
Administer 4 SQ injections in separate muscle areas

Avoid the waistline and 5 cm periumbilically

Injections: Subcutaneous and Intramuscular
Procedure USP - 4

Pearls

- Purpose:**
Provide protocol driven process for EMS providers to assist with public health medication distribution initiatives.
- Documentation of the medication:**
Creation of an EMS patient care report is required and is required to submit to NCOEMS.
Must create a log of all patient contacts associated with the medication distribution program maintained by the EMS system.
If local public health department is maintaining a log of all patients, EMS may use the public health log and keep copies in the EMS system.
- Injection site:**
Most common injection site for subcutaneous is tissue of an upper arm; follow procedure USP-4 otherwise.
Injection volume is limited to 1 - 2 mL per site unless specific guidance is given per local public health department.
Most common sites for intramuscular injections are upper arm, buttocks, and thighs, follow procedure USP-4.
Injection volume is limited to 1 mL in the upper arm, unless specific guidance is given per local public health department; follow procedure USP-4 otherwise.
Injection volume is limited to 2 mL (1 mL in pediatrics) in buttocks and thighs, unless specific guidance is given per local public health department; follow procedure USP-4 otherwise.



SARS CoV2

Monoclonal Antibody Administration

Eligibility criteria:

- Age > 12 and weight \geq 40 kg.
- Not requiring hospitalization
- Not requiring oxygen therapy
- High risk for disease progression
 - Age \geq 65
 - Obesity
 - Pregnancy
 - Chronic kidney disease
 - Dementia
 - Diabetes
 - Immunocompromised or immunosuppressive treatments
 - Cardiovascular disease (MI, CVA, CHF, hypertension, hyperlipidemia, diabetes)
 - Chronic lung disease (COPD, asthma, interstitial lung disease)
 - Cancer
 - Sickle cell disease
 - Liver disease
 - Neurodevelopmental disorders, metabolic syndromes, or congenital abnormalities
 - Medical technology dependent, tracheostomy, gastrostomy, or NIPPV/ventilator
- Post-Exposure Prophylaxis (PEP)
 - Not fully vaccinated and immunocompromised or taking immunosuppressive medications
 - Only 1 of 2 doses and/or less than 2 weeks from 2d dose in 2 dose series or less than 2 weeks from 1st dose in vaccine only requiring 1 dose.*
 - OR:** Individuals at high risk of exposure to a SARS-CoV-2 infected individual
(Nursing home or prison resident)
- High risk of death
 - Age \geq 80
 - Male sex
 - Black and South Asian descent

Scene Rehabilitation: General (Optional)

Injury / Illness / Complaint should be treated using appropriate treatment protocol beyond need for oral or IV hydration.



Initial Process

1. Personnel logged into General Rehabilitation Section
2. VS Assessed / Recorded (If HR > 110 then obtain Temp)
Carbon Monoxide monitoring if indicated
3. Personnel assessed for signs / symptoms
4. Remove PPE, Body Armor, Haz-Mat Suits, Turnout Gear, Other equipment as indicated

Significant Injury
Cardiac Complaint: Signs / Symptoms
Respiratory Complaint: Serious Signs / Symptoms
Respiratory Rate < 8 or > 40
Systolic Blood Pressure ≤ 80

Exit to
Scene Rehabilitation
Responder
Protocol



NO

Heat
or
Cold stress

HEAT STRESS

Active Cooling Measures

Forearm immersion, cool shirts,
cool mist fans etc.
Rest 10 – 20 Minutes

Rehydration Techniques

12 – 32 oz Oral Fluid over 20 minutes
*Oral Rehydration may occur along with
Active Cooling Measures*
*Firefighters should consume 8 ounces
of fluid between SCBA change-out*

COLD STRESS

Active Warming Measures

Dry responder, place in warm area
Hot packs to axilla and / or groin
Rest 10 – 20 minutes

Rehydration Techniques

12 – 32 oz Oral Fluid over 20 minutes
*Oral Rehydration may occur along with
Active Warming Measures*
*Firefighters should consume 8 ounces
of fluid between SCBA change-out*

Reassess responder after 20 Minutes in
General Rehabilitation Section
Reassess VS

HR
≥ 110

NO

Temp
≥ 100.6

NO

Temp
≥ 100.6

NO

HR
≥ 110

NO

Responder
Cannot Wear
Protective Gear

Extend
Rehabilitation
Time Until VS
Improve

Extend
Rehabilitation
Time Until VS
Improve

Discharge Responder from
General Rehabilitation Section

Reports for Reassignment

VITAL SIGN CAVEATS

Blood Pressure:

Prone to inaccuracy on scenes. Must
be interpreted in context.

Firefighters have elevated blood
pressure due to physical exertion
and is not typically pathologic.

Firefighters with Systolic BP ≥ 160 or
Diastolic BP ≥ 100 may need
extended rehabilitation. However this
does not necessarily prevent them
from returning to duty.

Temperature:

Firefighters may have increased
temperature during rehabilitation.

Special Operations Section

Scene Rehabilitation: General (Optional)

Pearls

- **This protocol is optional and given only as an example. Agencies may and are encouraged to develop their own.**
- **Rehabilitation officer has full authority in deciding when responders may return to duty and may adjust rest / rehabilitation time frames depending on existing conditions.**
- **Rehabilitation goals:**
 - Relief from climatic conditions.**
 - Rest, recovery, and hydration prior to incident, during, and following incident.**
 - Active and / or passive cooling or warming as needed for incident type and climate conditions.**
- **May be utilized with adult responders on fire, law enforcement, rescue, EMS and training scenes.**
- **Responders taking anti-histamines, blood pressure medication, diuretics or stimulants are at increased risk for cold and heat stress.**
- **General indications for rehabilitation:**
 - 20-minute rehabilitation following use of a second 30-minute SCBA, 45-minute SCBA or single 60-minute SCBA cylinder.
 - 20-minute rehabilitation following 40 minutes of intense work without SCBA.
- **General work-rest cycles:**
 - 10-minute self-rehabilitation following use of one 30-minute SCBA cylinder or performing 20 minutes of intense work without SCBA.
- **Serious signs / symptoms:**
 - Chest pain, dizziness, dyspnea, weakness, nausea, or headache.
 - Symptoms of heat stress (cramps) or cold stress.
 - Changes in gait, speech, or behavior.
 - Altered Mental Status.
 - Abnormal Vital Signs per agency SOP or Policy / Procedure.
- **Rehabilitation Section:**
 - Integral function within the Incident Management System.
 - Establish section such that it provides shelter / shade, privacy and freedom from smoke or other hazards
 - Large enough to accommodate expected number of personnel.
 - Separate area to remove PPE.
 - Accessible to EMS transport units and water supply.
 - Away from media agencies and spectators / bystanders.

Scene Rehabilitation: Responder (Optional)

Remove:

PPE
Body Armor
Chemical Suits
SCBA
Turnout Gear
Other equipment as indicated

Continue:

Heat and Cold Stress treatment techniques from General Rehab Section

Injury / Illness / Complaint should be treated using appropriate treatment protocol beyond need for oral or IV hydration.



NFA Age Predicted 85 % Maximum Heart Rate		
20 - 25		170
26 - 30		165
31 - 35		160
36 - 40		155
41 - 45		152
46 - 50		148
51 - 55		140
55 - 60		136
61 - 65		132

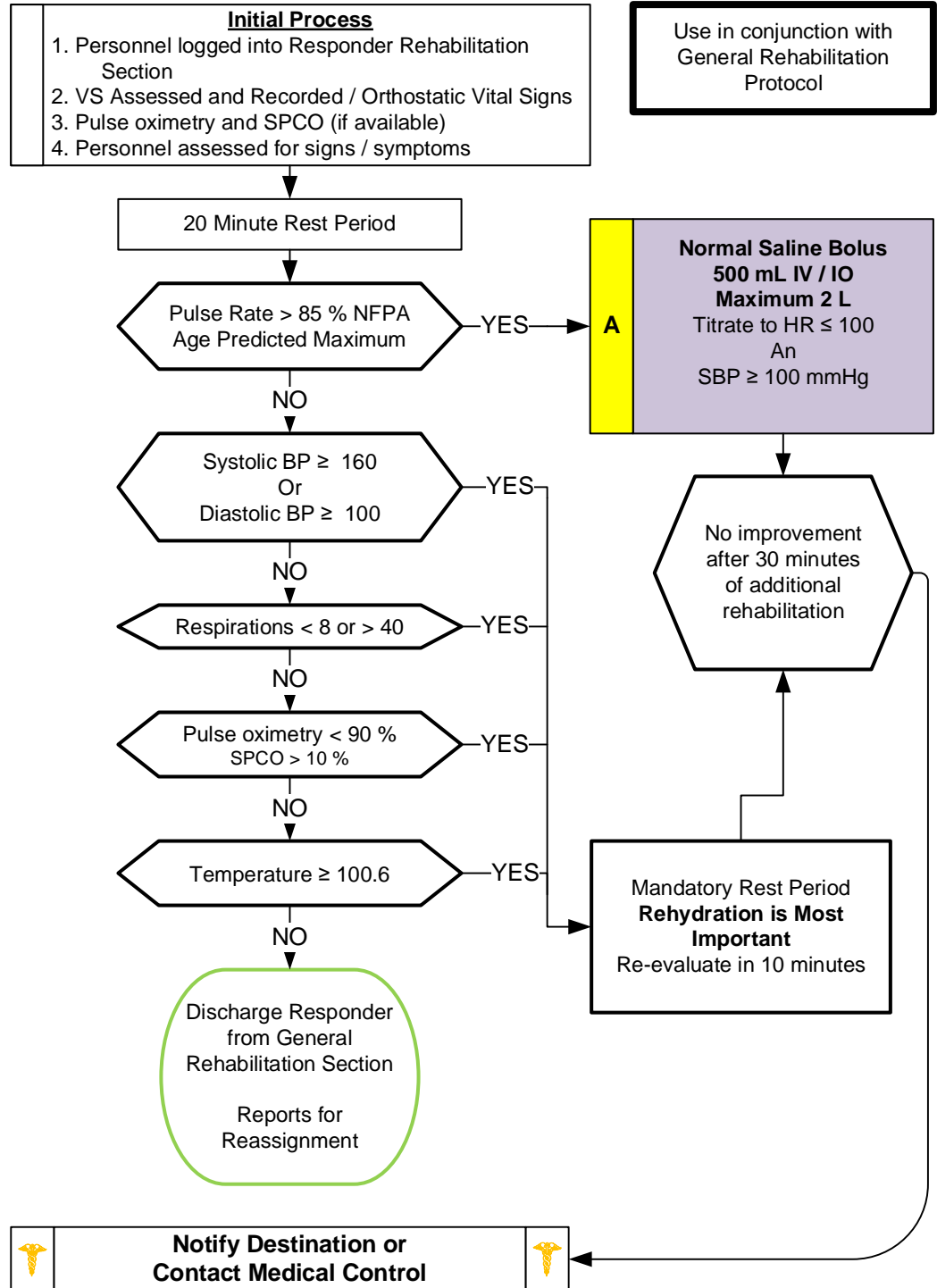

Pearls

- This protocol is optional and given only as an example. Agencies may and are encouraged to develop their own.
- Rehabilitation officer has full authority in deciding when responders may return to duty.
- Utilized when responder is not appropriate for General Rehabilitation Protocol.
- May be utilized with adult responders on fire, law enforcement, rescue, EMS and training scenes.
- Responders taking anti-histamines, blood pressure medication, diuretics or stimulants are at increased risk for cold and heat stress.
- Rehabilitation Section is an integral function within the Incident Management System.
- Establish section such that it provides shelter, privacy and freedom from smoke or other hazards.



STROKE and LVO Stroke EMS Triage and Destination Plan

Stroke Patient

- Signs and symptoms of an acute Stroke identified on EMS Stroke Screen Assessment.

Last Known Well (LKW)

- Refer to UP 14 Suspected Stroke Protocol

The Purpose of this plan:

- Use plan in conjunction with UP 14 Suspected Stroke Protocol
- Rapidly identify acute Stroke patients presenting to EMS system and minimize the time from Stroke onset to definitive care
- Rapidly identify most appropriate facility destination in region
- Provide quality EMS service and patient care to the EMS system's citizens
- Maintain performance improvement of the EMS system based on NC Stroke Performance measures

Stroke Screening Tool
Insert:
Stroke Screen Tool here

LVO Suspected Score:
Insert:
Severity Score here

Stroke Screen/Severity Tool
Insert:
Severity Tool here

Positive Stroke Screen Tool
and/or
Positive Stroke Screen/
Stroke Severity Tool

Last Known Well
Greater than
24 Hours

NO

YES

Transport to Destination A or B:
Nearest facility or certified stroke center
honoring patient/family preference

LVO Suspected
Stroke Severity Score
Greater than/equal to

NO

YES

Contraindications
to fibrinolysis?
Reperfusion Checklist
Or
See box →

YES

Last Known Well
Greater than
4.5 hours

YES

NO

Transport to Destination A

May transport to Destination B

- If estimated transport time to Destination A is greater than X minutes
- And
- If total time from LKW and transport time will not exceed 4 hours by facility arrival

Regional Stroke Centers Criteria
Absolute Contraindications to fibrinolysis
Insert:

Transport to Destination B

May transport to Destination A

- If estimated transport time to Destination B is greater than X minutes

DESTINATION A

Rapid / Early Notification of receiving facility
Activation of Stroke Team
Nearest Certified Stroke Center and/or
patient/family preference

Insert:

Acute Stroke Ready Center
Primary Stroke Center Facility(s) Here
Or
Thrombectomy Capable Stroke Center
Comprehensive Stroke Center Facility(s) Here

DESTINATION B

Rapid / Early Notification of receiving facility
Activation of Stroke Team
Thrombectomy Capable Stroke Center (TSC)
Comprehensive Stroke Center (CSC)

Insert:

Thrombectomy Capable Stroke Center
Comprehensive Stroke Center Facility(s) Here



STROKE

EMS Triage and Destination Plan

Pearls

- Use the AHA resource document for assistance on transport decision-making:
<https://www.ahajournals.org/doi/10.1161/STROKEAHA.120.033228>
- Agencies may reconfigure this document to align with EMS and regional stroke care resources.
- If unstable airway or unstable hemodynamic condition may divert transport to closest appropriate facility.
- All Stroke patients should be triaged and transported using this plan.
- Expectation: EMS agency will collaborate with their regional stroke resources to establish point-to-point and inter-facility transport workflows for patient requiring higher level of acute care in consideration of potential EMS system impact and regional approach to stroke care.
- **Stroke Severity/Large Vessel Occlusion (LVO) Tool and Score:**
Score severity and LVO score level should be set based on collaboration with all stroke centers where EMS agency routinely transports in the region. Majority of strokes are NOT large vessel occlusion strokes and inappropriately low severity scores can result in an over-triage of patients to TSC / CSC negatively impacting both the EMS and healthcare system.
- **EMS Transport Times in Destination Decisions:**
EMS Transport times should be set based on collaboration with all stroke centers where EMS agency routinely transports in the region.
- **Reperfusion Checklist and contraindications to fibrinolysis in acute stroke patients:**
Systems may use the Reperfusion Checklist or may establish regionally agreed upon absolute contraindications.
- Many EMS systems have a variety of stroke certified medical facilities within similar transport time parameters.
- Destination choices should use regional stroke system of care plans and patient/family preferences in choosing most medically appropriate facility.
- **Modality of transport in acute stroke depends on multiple factors, but safest and fastest should be considered, whether ground EMS, air medical EMS, or specialty/critical care ground transport.**
Consider air medical transport options when no Comprehensive or Thrombectomy Capable Stroke Centers are within a 60 minute total transport time.
- **Acute Stroke-Ready Hospital Components:**
Director of stroke care, written emergency stroke care protocols and transfer agreements with a neurosurgical capable hospital, 24-hour CT capability, and ability to administer thrombolytics.
Facility may have Telemedicine / Telestroke capability for consultation with neurologic specialist.
- **Primary Stroke Center:**
Has same capabilities as Acute Stroke-Ready Hospital.
Accredited and certified by the Joint Commission.
- **Thrombectomy-Capable Stroke Center:**
Has same capabilities as Primary Stroke Center.
Capable of providing mechanical thrombectomy with no day or hour limitation.
- **Comprehensive Stroke Center:**
Has same capabilities as a Primary Stroke Center.
Capable of offering full spectrum, state-of-the art Stroke care with no day or hour limitation.
Ability to treat stroke patients with catheter-based procedures to remove or dissolve blood clots.
Accredited and certified by the Joint Commission.
- **Guidelines only for prioritization of hospital choices based on capabilities:**
Prioritize rural hospitals that have formal agreements with Comprehensive Stroke Center or Thrombectomy-Capable Stroke Center with access to expert stroke consultation.
Prioritize rural hospitals with stroke center certification and/or those actively engaged in stroke center certification and who track their performance on evidenced-based stroke care.
Prioritize Primary Stroke Centers over Acute Stroke Ready Hospitals when total transport time is < 30 minutes difference.
Prioritize Comprehensive Stroke Center over Thrombectomy-Capable Stroke Center when total transport time is < 30 minutes difference.



Blast Injury / Incident

History

- Type of exposure (heat, gas, chemical)
- Inhalation injury
- Time of Injury
- Past medical history / Medications
- Other trauma
- Loss of Consciousness
- Tetanus/Immunization status

Signs and Symptoms

- Hearing loss (TM rupture)
- Ocular burns/vision changes
- Multiple trauma/penetrating trauma
- Hypotension/shock
- Airway compromise/distress could be indicated by hoarseness/wheezing
- Pneumo/hemothorax
- Traumatic amputation (tourniquet)

Differential

- Thermal / Chemical / Electrical Burn Injury
 - Superficial
(1st Degree) red – painful
(Don't include in TBSA)
 - Partial Thickness
(2nd Degree) blistering
 - Full Thickness
(3rd Degree) painless/charred or leathery skin
- Radiation injury

Nature of Device: Agent / Amount. Industrial Explosion. Terrorist Incident. Improvised Explosive Device.

Method of Delivery: Incendiary / Explosive

Nature of Environment: Open / Closed.

Distance from Device: Intervening protective barrier. Other environmental hazards,

Evaluate for: Blunt Trauma / Crush Injury / Compartment Syndrome / Traumatic Brain Injury / Concussion / Tympanic Membrane Rupture / Abdominal hemorrhage or Evisceration, Blast Lung Injury and Penetrating Trauma.

Scene Safety / Quantify and Triage Patients / Load and Go with Assessment / Treatment Enroute

Accidental / Intentional
Explosions
(See Pearls)

	Triage Protocol UP 2 as indicated
	Age Appropriate Airway Protocol(s) AR 1, 2, 3, 5, 6 as indicated
	Multiple Trauma Protocol TB 6 if indicated
	IV / IO Protocol UP 6 if indicated
P	Cardiac Monitor if indicated
	Thermal Burn Protocol TB 9 Chemical and Electrical Burn Protocol TB 2 if indicated
	Crush Injury Protocol TB 3 if indicated
	Radiation Incident Protocol TB 7 if indicated
	Decontamination Procedure if indicated
	Pain Control Protocol UP 11 if indicated

Blast Lung Injury

YES

Age Appropriate
Airway Protocol(s) AR 4, 7
as indicated

NO

Rapid Transport to appropriate destination using
Trauma and Burn:
EMS Triage and Destination Plan

**Notify Destination or
Contact Medical Control**



Blast Injury / Incident

Pearls

- **Types of Blast Injury:**
 - Primary Blast Injury: From pressure wave.
 - Secondary Blast Injury: Impaled objects. Debris which becomes missiles / shrapnel.
 - Tertiary Blast Injury: Patient falling or being thrown / pinned by debris.
 - Most Common Cause of Death: Secondary Blast Injuries.
- **Triage of Blast Injury patients:**
 - Blast Injury Patients with Burn Injuries Must be Triageed using the Thermal / Chemical / Electrical Burn Destination Guidelines for Critical / Serious / Minor Trauma and Burns
 - Patients may be hard of hearing due to tympanic membrane rupture.
- **Care of Blast Injury Patients:**
 - Patients may suffer multi-system injuries including blunt and penetrating trauma, shrapnel, barotrauma, burns, and toxic chemical exposure.
 - Consider airway burns which should prompt early and aggressive airway management.
 - Cover open chest wounds with semi-occlusive dressing.
 - Use Lactated Ringers (if available) for all Critical or Serious Burns.
 - Minimize IV fluids resuscitation in patients with no sign of shock or poor perfusion.
- **Blast Lung Injury:**
 - Blast Lung Injury is characterized by respiratory difficulty and hypoxia. Can occur (rarely) in patients without external thoracic trauma. More likely in enclosed space or in close proximity to explosion.
 - Symptoms: Dyspnea, hemoptysis, cough, chest pain, wheezing and hemodynamic instability.
 - Signs: Apnea, tachypnea, hypopnea, hypoxia, cyanosis and diminished breath sounds.
 - Air embolism should be considered and patient transported in left-lateral decubitus position.
 - Blast Lung Injury patients may require early intubation but positive pressure ventilation may exacerbate the injury, avoid hyperventilation.
 - Air transport may worsen lung injury as well and close observation is mandated. Tension pneumothorax may occur requiring chest decompression. Be judicious with fluids as volume overload may worsen lung injury.
- **Accidental Explosions or Intentional Explosions:**
 - All explosions or blasts should be considered intentional until determined otherwise.**
 - Attempt to determine source of the blast to include any potential threat for aerosolization of hazardous materials.
 - Evaluate scene safety to include the source of the blast that may continue to spill explosive liquids or gases.
 - Consider structural collapse / Environmental hazards / Fire.
 - Conditions that led to the initial explosion may be returning and lead to a second explosion.
 - Greatest concern is potential threat for a secondary device.
 - Patients who can, typically will attempt to move as far away from the explosive source as they safely can.
 - Evaluate surroundings for suspicious items; unattended back packs or packages, or unattended vehicles.
 - If patient is unconscious or there is(are) fatality(fatalities) and you are evaluating patient(s) for signs of life:**
 - Before moving note if there are wires coming from the patient(s), or it appears the patient(s) is(are) lying on a package/package, or bulky item, do not move the patient(s), quickly back away and immediately notify a law enforcement officer.**
 - If there are no indications the patient is connected to a triggering mechanism for a secondary device, expeditiously remove the patient(s) from the scene and begin transport to the hospital.
 - Protect the airway and cervical spine, however, beyond the primary survey, care and a more detailed assessment should be deferred until the patient is in the ambulance.
 - If there are signs the patient was carrying the source of the blast, notify law enforcement immediately and most likely, a law enforcement officer will accompany your patient to the hospital.



Chemical and Electrical Burn

History

- Type of exposure (heat, gas, chemical)
- Inhalation injury
- Time of Injury
- Past medical history / Medications
- Other trauma
- Loss of Consciousness
- Tetanus/Immunization status

Signs and Symptoms

- Burns, pain, swelling
- Ocular burns/vision changes
- Loss of consciousness
- Hypotension/shock
- Compartment syndrome
- Airway compromise/distress could be indicated by hoarseness/wheezing
- Electrical may be misleading with small contact/external burn and major internal injury – burn/trauma center recommended

Differential

- Thermal / Chemical / Electrical Burn Injury
 - Superficial
 - (1st Degree) red – painful (Don't include in TBSA)
 - Partial Thickness
 - (2nd Degree) blistering
 - Full Thickness
 - (3rd Degree) painless/charred or leathery skin
- Radiation injury
- Blast injury





Assure Chemical Source is NOT Hazardous to Responders.
Assure Electrical Source is NO longer in contact with patient before touching patient.

Assess Burn / Concomitant Injury Severity



< 5% TBSA 2nd/3rd Degree Burn
No inhalation injury, Not Intubated,
Normotensive
GCS 14 or Greater
Minor Burn

5-15% TBSA 2nd/3rd Degree Burn
Suspected inhalation injury or requiring
intubation for airway stabilization
Hypotension or GCS 13 or Less
(When reasonably accessible,
transport to a Burn Center)
Serious Burn

>15% TBSA 2nd/3rd Degree Burn
Burns with Multiple Trauma
Burns with definitive airway
compromise
(When reasonably accessible,
transport to a Burn Center)
Critical Burn

	Age Appropriate Airway Protocol(s) AR 1, 2, 3, 4, 5, 6, 7 if indicated
	Thermal Burn Protocol TB 9
	Pain Control Protocol UP 11 if indicated
	Identify Contact Points
	Eye Involvement Irrigate Involved Eye(s) with Normal Saline for 30 minutes Continue irrigation during transport
	Chemical Exposure / Burn Flush Contact Area with Normal Saline for 15 minutes Continue irrigation during transport
	Decontamination Procedure if indicated
	Age Appropriate Cardiac Protocol(s) if indicated

Rapid Transport to appropriate destination using
Trauma and Burn:
EMS Triage and Destination Plan

 **Notify Destination or
Contact Medical Control** 



Chemical and Electrical Burn

Pearls

- **Recommended Exam: Mental Status, HEENT, Neck, Heart, Lungs, Abdomen, Extremities, Back, and Neuro**
- **Green, Yellow and Red In burn severity do not apply to Triage systems.**
- **Refer to Rule of Nines.**
- **Transport and Destination:**
 - In general, chemical and electrical burns should be transported to a burn center.
 - Burn center should be initial destination choice unless EMS system access is limited by time and/or distance.
 - When EMS transport to burn center is limited, transport to and stabilization at local center is appropriate.
- **Chemical Burns:**
 - Refer to Decontamination Procedure.
 - With dry powders/substances, gently brush or wipe off prior to irrigation. Do not aerosolize by brushing too vigorously.
 - Normal Saline or Sterile Water is preferred, however if not available, do not delay irrigation and use tap water. Other water sources may be used based on availability.
 - Flush the area as soon as possible with the cleanest readily available water or saline solution using copious amounts of fluids.
 - Flush contact area for minimum of 15 minutes and continue until arrival at receiving facility.
 - Hydrofluoric acid burns:
 - Monitor ECG for peaked T waves which can be sign of hypocalcemia.
 - Eye involvement:
 - Irrigation is recommended for a minimum of 30 minutes and continue until arrival at receiving facility.
- **Electrical Burns:**
 - Remember the extent of the obvious external burn from an electrical source does not always reflect more extensive internal damage not seen. Small external injury may have large internal injury.**
 - Do not refer to as entry and exit sites or wounds.**
 - DO NOT contact patient until you are certain the source of the electrical shock is disconnected.
 - Attempt to locate contact points (generally there will be two or more.) A point where the patient contacted the source and a point(s) where the patient is grounded.
 - Sites will generally be full thickness (3rd).
 - Cardiac Monitor: Anticipate ventricular or atrial irregularity including VT, VF, atrial fibrillation and / or heart blocks.
 - Attempt to identify the nature of the electrical source (AC / DC), the amount of voltage and the amperage the patient may have been exposed to during the electrical shock.
 - Lightning strike:**
 - Lightning strike victims are amenable to airway, breathing, cardiac compressions as well as early defibrillation.
 - Use concept of reverse triage with multiple casualties. Resuscitate lightning strikes as the priority.
 - Lightning strike victims found alive do not often deteriorate quickly.

Crush Syndrome Trauma

History

- Entrapped and crushed under heavy load > 30 minutes
- Extremity / body crushed
- Building collapse, trench collapse, industrial accident, pinned under heavy equipment

Signs and Symptoms

- Hypotension
- Hypothermia
- Abnormal ECG findings
- Pain
- Anxiety

Differential

- Entrapment without crush syndrome
- Vascular injury with perfusion deficit
- Compartment syndrome
- Altered mental status

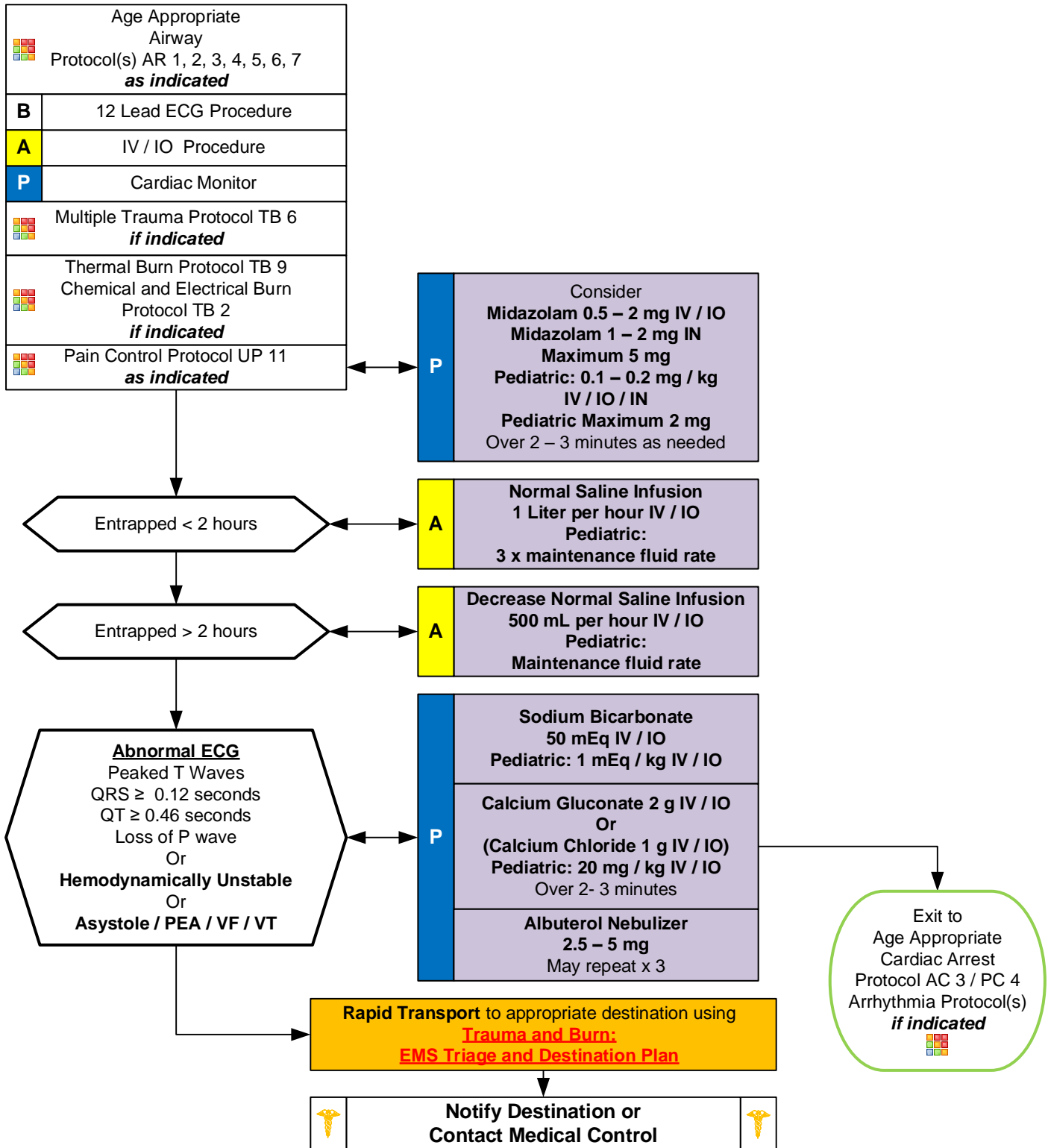

Crush Syndrome Trauma

Pearls

- **Recommended exam:** Mental Status, Musculoskeletal, Neuro
- **Scene safety** is of paramount importance as typical scenes pose hazards to rescuers. Call for appropriate resources.
- **Lowest blood pressure by age:** < 31 days: > 60 mmHg. 31 days to 1 year: > 70 mmHg. Greater than 1 year: 70 + 2 x age in years.
- **Pediatric IV Fluid maintenance rate:** 4 mL per first 10 kg of weight + 2 mL per second 10 kg of weight + 1 mL for every additional kg in weight.
- **Crush syndrome typically manifests after 2 – 4 hours of crush injury, but may present in < 1 hour.**
- **Fluid resuscitation:**
 - If access to patient and initiation of IV fluids occurs after 2 hours, give 2 liters of IV fluids in adults and 20 mL/kg of IV fluids in pediatrics and then begin > 2 hour dosing regimen.
- **Consider all possible causes of shock and treat per appropriate protocol. Majority of decompensation in pediatrics is airway related.**
- **Decreasing heart rate and hypotension occur late in children and are signs of imminent cardiac arrest.**
- **Shock may be present with a normal blood pressure initially.**
- **Shock often is present with normal vital signs and may develop insidiously. Tachycardia may be the only manifestation.**
- **Consider all possible causes of shock and treat per appropriate protocol.**
- **Patients may become hypothermic even in warm environments.**
- **Hyperkalemia from crush syndrome can produce ECG changes described in protocol, but may also be a bizarre, wide complex rhythm. Wide complex rhythms should also be treated using the VF/Pulseless VT Protocol.**

Extremity Trauma

History

- Type of injury
- Mechanism: crush / penetrating / amputation
- Time of injury
- Open vs. closed wound / fracture
- Wound contamination
- Medical history
- Medications

Signs and Symptoms

- Pain, swelling
- Deformity
- Altered sensation / motor function
- Diminished pulse / capillary refill
- Decreased extremity temperature

Differential

- Abrasion
- Contusion
- Laceration
- Sprain
- Dislocation
- Fracture
- Amputation

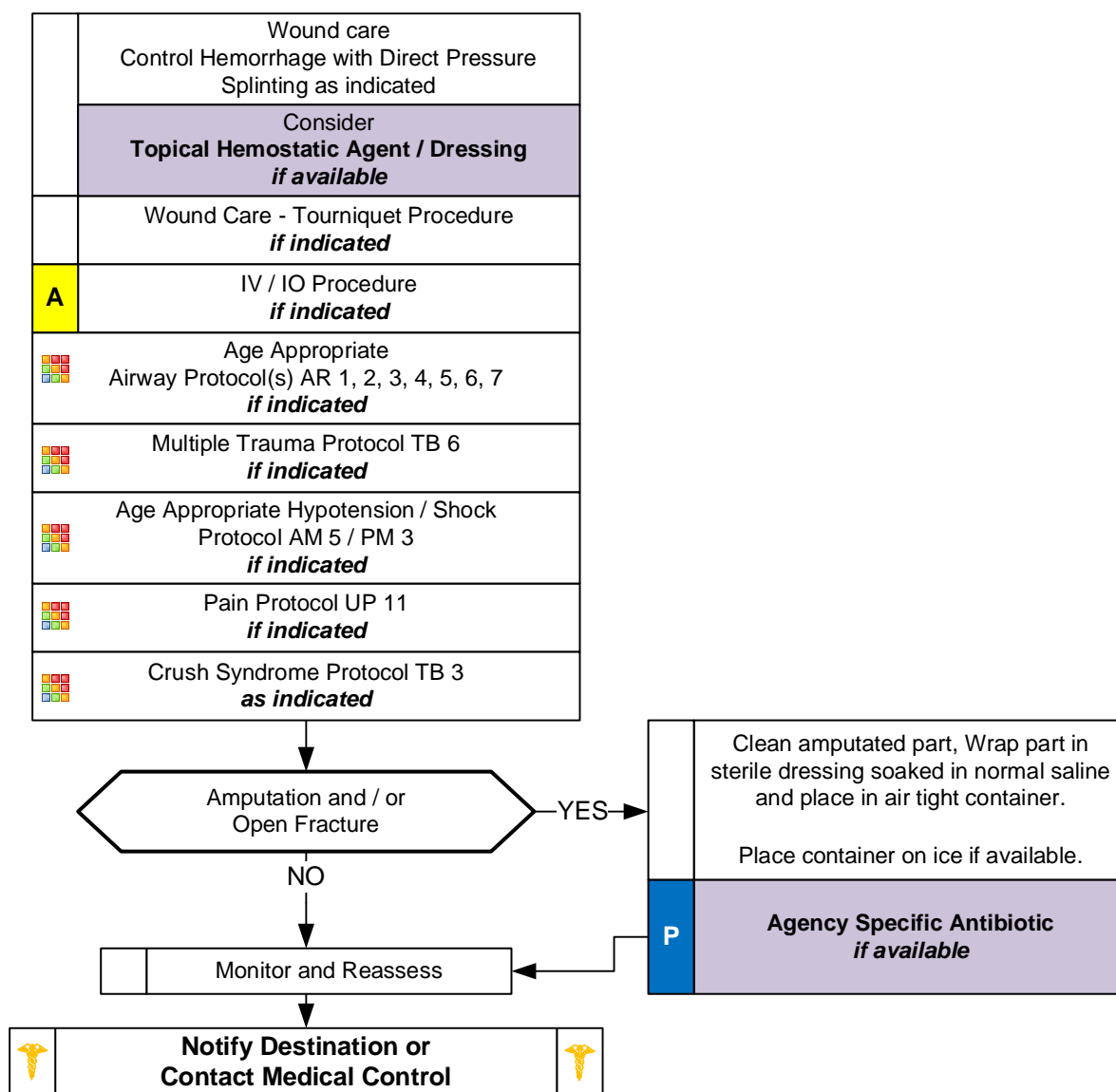

Pearls

- **Recommended Exam: Mental Status, Extremity, Neuro**
- Peripheral neurovascular status is important
- In amputations, time is critical. Transport and notify medical control immediately, so that the appropriate destination can be determined.
- Hip dislocations and knee and elbow fracture / dislocations have a high incidence of vascular compromise.
- Urgently transport any injury with vascular compromise.
- Blood loss may be concealed or not apparent with extremity injuries.
- Lacerations must be evaluated for repair within 6 hours from the time of injury.
- Multiple casualty incident: Tourniquet Procedure may be considered first instead of direct pressure.

Head Trauma

History







- Time of injury
- Mechanism (blunt vs. penetrating)
- Loss of consciousness
- Bleeding
- Past medical history
- Medications
- Evidence for multi-trauma

Signs and Symptoms



- Pain, swelling, bleeding
- Altered mental status
- Unconscious
- Respiratory distress / failure
- Vomiting
- Major traumatic mechanism of injury
- Seizure

Differential

- Skull fracture
- Brain injury (Concussion, Contusion, Hemorrhage or Laceration)
- Epidural hematoma
- Subdural hematoma
- Subarachnoid hemorrhage
- Spinal injury
- Abuse

 Age Appropriate Airway Protocol(s) AR 1, 2, 3, 5, 6 <i>if indicated</i>	
	Obtain and Record GCS
	Supplemental oxygen Maintain SpO ₂ ≥ 90% Preferably ≥ 94% Prevent Oxygen desaturation events < 90%
	Blood Glucose Analysis Procedure
	B Maintain EtCO ₂ 35 – 45 mmHg
A	IV / IO Procedure <i>if indicated</i>
P	Cardiac Monitor
 Altered Mental Status Protocol UP 4 <i>if indicated</i>	
 Multiple Trauma Protocol TB 6 <i>if indicated</i>	
 Age Appropriate Hypotension / Shock Protocol AM 5 / PM 3 <i>if indicated</i>	
 Seizure Protocol UP 13 <i>if indicated</i>	
 Spinal Motion Restriction Procedure / Protocol TB 8 <i>if indicated</i>	
 Pain Control Protocol UP 11 <i>if indicated</i>	
	Monitor and Reassess

Rapid Transport to appropriate destination
 using
Trauma and Burn:
EMS Triage and Destination Plan

 **Notify Destination or
Contact Medical Control** 

**DO NOT ROUTINELY
HYPERVENTILATE**

Evidence of Brain Herniation:

Unilateral or Bilateral Dilation of
Pupils / Posturing

Hyperventilate to maintain
EtCO₂ 30 – 35 mmHg
See Pearls

Head Trauma

Eye Opening Response	Verbal Response	Motor Response
4 = Spontaneous	5 = Oriented	6 = Obeys commands
3 = To verbal stimuli	4 = Confused	5 = Localizes pain
2 = To pain	3 = Inappropriate words	4 = Withdraws from pain
1 = None	2 = Incoherent	3 = Flexion to pain or decorticate
	1 = None	2 = Extension to pain or decerebrate
		1 = None

Pearls

- **Recommended Exam: Mental Status, HEENT, Heart, Lungs, Abdomen, Extremities, Back, Neuro**
- **GCS is a key performance measure used in the EMS Acute Trauma Care Toolkit.**
- **A single episode of hypoxia and / or hypotension can significantly increase morbidity and mortality with head injury.**
- **Hyperventilation in head injury:**
 - Hyperventilation lowers CO₂ and causes vasoconstriction leading to increased intracranial pressure (ICP) and should not be done routinely.**
 - Use in patient with evidence of herniation (blown pupil, decorticate / decerebrate posturing, bradycardia, decreasing GCS).**
 - If hyperventilation is needed, ventilate at 14 – 18 / minute to maintain EtCO₂ between 30 - 35 mmHg.**
 - Short term option only used for severe head injury typically GCS ≤ 8 or unresponsive.**
- **Do not place in Trendelenburg position as this may increase ICP and worsen blood pressure.**
- **Poorly fitted cervical collars may also increase ICP when applied too tightly.**
- **In areas with short transport times, Drug Assisted Airway protocol is not recommended for patients who are spontaneously breathing and who have oxygen saturations of ≥ 90% with supplemental oxygen including BIAD / BVM.**
- **Hypotension:**
 - Limit IV fluids unless patient is hypotensive.**
 - Increased intracranial pressure (ICP) may cause hypertension and bradycardia (Cushing's Response).**
 - Usually indicates injury or shock unrelated to the head injury and should be aggressively treated.**
 - Fluid resuscitation should be titrated to maintain at least a systolic BP of > 70 + 2 x the age in years.**
 - Lowest blood pressure by age: < 31 days: > 60 mmHg. 31 days to 1 year: > 70 mmHg. Greater than 1 year: 70 + 2 x age in years.**
- **An important item to monitor and document is a change in the level of consciousness by serial examination.**
- **Consider Restraints if necessary for patient's and/or personnel's protection per the Restraint Procedure.**
- **Concussions:**
 - Traumatic brain injuries involving any of a number of symptoms including confusion, LOC, vomiting, or headache.**
 - Any prolonged confusion or mental status abnormality which does not return to normal within 15 minutes or any documented loss of consciousness should be evaluated by a physician ASAP.**
 - EMS Providers should not make return-to-play decisions when evaluating an athlete with suspected concussion. This is outside the scope of practice.**

Multiple Trauma

History

- Time and mechanism of injury
- Damage to structure or vehicle
- Location in structure or vehicle
- Others injured or dead
- Speed and details of MVC
- Restraints / protective equipment
- Past medical history
- Medications

Signs and Symptoms

- Pain, swelling
- Deformity, lesions, bleeding
- Altered mental status or unconscious
- Hypotension or shock
- Arrest

Differential (Life threatening)

- Chest: Tension pneumothorax
Flail chest
Pericardial tamponade
Open chest wound
Hemothorax
- Intra-abdominal bleeding
- Pelvis / Femur fracture
- Spine fracture / Cord injury
- Head injury (see Head Trauma)
- Extremity fracture / Dislocation
- HEENT (Airway obstruction)
- Hypothermia

Age Appropriate Airway Protocol(s) AR 1, 2, 3, 5, 6 <i>if indicated</i>	
	Control External Hemorrhage Consider Pelvic Binding Splint Suspected Fractures
P	Chest Decompression-Needle Procedure <i>if indicated</i>
Obtain and Record GCS	
A	IV / IO Procedure
P	Cardiac Monitor
	Head Injury Protocol TB 5 <i>if indicated</i>
	Altered Mental Status Protocol UP 4 <i>if indicated</i>
	Spinal Motion Restriction Procedure / Protocol TB 8 <i>if indicated</i>
	Pain Control Protocol UP 11 <i>if indicated</i>

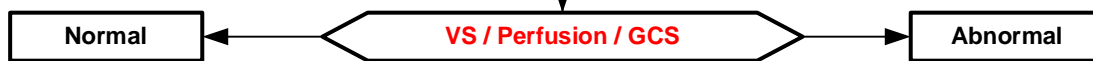

Repeat Assessment Adult Procedure
Monitor and Reassess

Age Appropriate Hypotension / Shock Protocol AM 5 / PM 3 <i>if indicated</i>	
P	TXA 1 gm over 10 minutes IV / IO <i>if indicated</i>
	Monitor and Reassess

Rapid Transport to appropriate destination using Trauma and Burn: EMS Triage and Destination Plan Limit Scene Time ≤ 10 minutes Provide Early Notification	
⚕	Notify Destination or Contact Medical Control

Multiple Trauma

Pearls

- **Recommended Exam:** Mental Status, Skin, HEENT, Heart, Lung, Abdomen, Extremities, Back, Neuro
- **Items in Red Text are key performance measures used in the EMS Acute Trauma Care Toolkit**
- **Transport Destination is chosen based on the EMS System Trauma Plan with EMS pre-arrival notification.**
- **Scene times should not be delayed for procedures. These should be performed en route when possible.**
Rapid transport of the unstable trauma patient to the appropriate facility is the goal.
- **Control external hemorrhage and prevent hypothermia by keeping patient warm.**
- **Consider Chest Decompression with signs of shock and injury to torso and evidence of tension pneumothorax.**
- **Trauma Triad of Death:**
Metabolic acidosis / Coagulopathy / Hypothermia
Appropriate resuscitation measures and keeping patient warm regardless of ambient temperature helps to mitigate metabolic acidosis, coagulopathy, and hypothermia.
- **Bag valve mask is an acceptable method of managing the airway if pulse oximetry can be maintained $\geq 90\%$**
- **Tranexamic Acid (TXA):**
Agencies utilizing TXA must have approval from your T-RAC.
- **Trauma in Pregnancy:**
Providing optimal care for the mother = optimal care for the fetus. After 20 weeks gestation (fundus at or above umbilicus) transport patient on left side with 10 – 20° of elevation.
- **Pediatric Trauma:**
Age specific blood pressure 0 – 28 days > 60 mmHg, 1 month - 1 year > 70 mmHg, 1 - 10 years $> 70 + (2 \times \text{age})$ mmHg and 11 years and older > 90 mmHg.
- **Geriatric Trauma:**
Evaluate with a high index of suspicion.
Often occult injuries are more difficult to recognize and patients can decompensate unexpectedly with little warning.
Risk of death with trauma increases after age 55.
SBP < 110 may represent shock / poor perfusion in patients over age 65.
Low impact mechanisms, such as ground level falls might result in severe injury especially in age over 65.
- See Regional Trauma Guidelines when declaring Trauma Activation.
- Severe bleeding from an extremity not rapidly controlled with direct pressure may necessitate the application of a tourniquet.
- Maintain high-index of suspicion for domestic violence or abuse, pediatric non-accidental trauma, or geriatric abuse.

Radiation Incident

History

- Type of exposure (heat, gas, chemical)
- Inhalation injury
- Time of Injury
- Past medical history / Medications
- Other trauma
- Loss of Consciousness
- Tetanus/Immunization status

Signs and Symptoms

- Burns, pain, swelling
- Dizziness
- Loss of consciousness
- Hypotension/shock
- Airway compromise/distress could be indicated by hoarseness/ wheezing / Hypotension

Differential

- Superficial (1st Degree) red - painful (Don't include in TBSA)
- Partial Thickness (2nd Degree) blistering
- Full Thickness (3rd Degree) painless/charred or leathery skin
- Thermal injury
- Chemical – Electrical injury
- Radiation injury
- Blast injury

Scene Safety / Quantify and Triage Patients / Load and Go with Assessment / Treatment Enroute

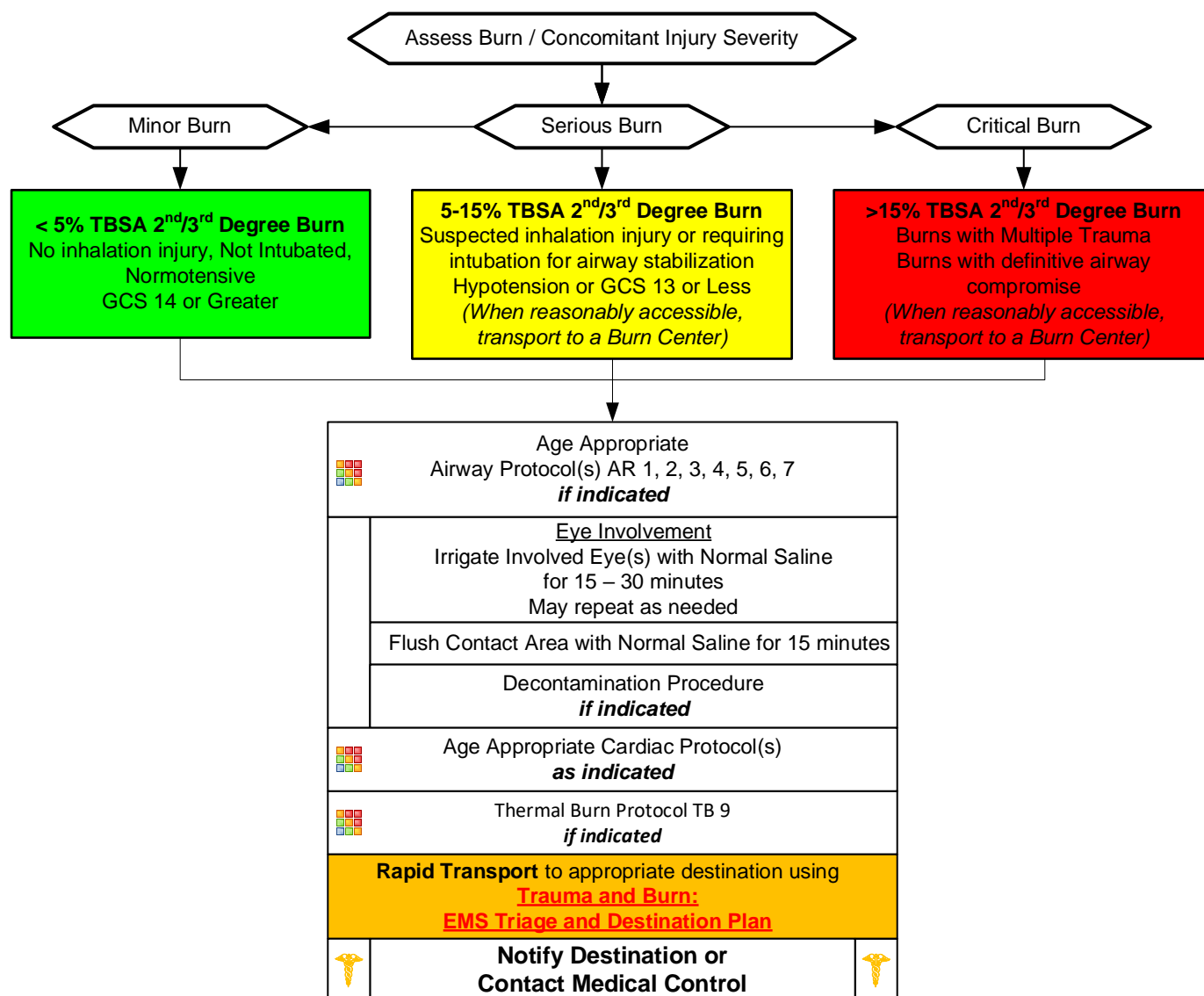

Trauma and Burn Protocol Section

Collateral Injury: Most all injuries immediately seen will be a result of collateral injury, such as heat from the blast, trauma from concussion, treat collateral injury based on typical care for the type of injury displayed.

Qualify: Determine exposure type; external irradiation, external contamination with radioactive material, internal contamination with radioactive material.

Quantify: Determine exposure (generally measured in Grays/Gy). Information may be available from those on site who have monitoring equipment, do not delay transport to acquire this information.

Radiation Incident

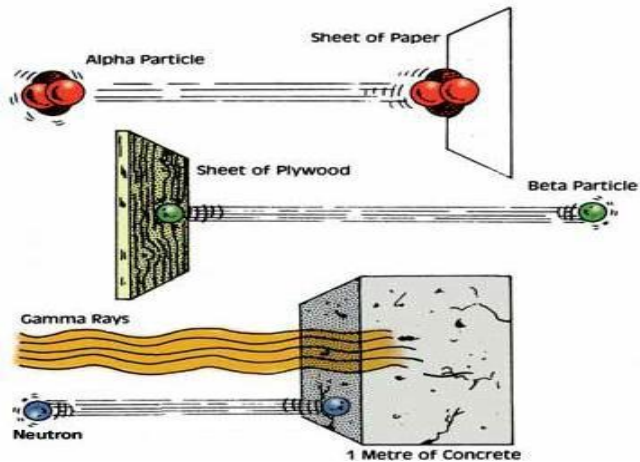

Time Phases of Radiation Injury
(Exposure Dose vs Clinical Outcome)

Exposure Dose (Gy)	Prodrome Severity	Manifest Illness - Symptom Severity			Prognosis
		Hematologic	Gastrointestinal	Neurologic	
0.5 to 1.0	+	+	0	0	Survival almost certain
1.0 to 2.0	+/++	+	0	0	Survival >90 percent
2.0 to 3.5	++	++	0	0	Probable survival
3.5 to 5.5	+++	+++	+	0	Death in 50% at 3.5 to 6 wks
5.5 to 7.5	+++	+++	++	0	Death probable in 2-3 wks
7.5 to 10	+++	+++	+++	0*	Death probable in 1-2.5 wks
10 to 20	+++	+++	+++	+++	Death certain in 5-12 days
> 20	+++	+++	+++	+++**	Death certain in 2-5 days

Abbreviations: Gy: dose in Grey;
0: no effects; +: mild; ++: moderate; +++: severe or marked

* Hypotension

** Also cardiovascular collapse, fever, shock

Modified from: Waselenko, JK, MacVittie, TJ, Blakely, WF, et al. Medical management of the acute radiation syndrome: Recommendations of the strategic national stockpile radiation working group. Ann Int Med 2004; 140:1039.

Pearls

- Dealing with a patient with a radiation exposure can be a frightening experience. Do not ignore the ABC's, a dead but decontaminated patient is not a good outcome. Refer to the Decontamination Procedure for more information.
- Normal Saline or Sterile Water is preferred, however if not available, do not delay irrigation using tap water. Other water sources may be used based on availability. Flush the area as soon as possible with the cleanest readily available water or saline solution using copious amounts of fluids.
- Three methods of exposure:**
 - External irradiation
 - External contamination
 - Internal contamination
- Two classes of radiation:**
 - Ionizing radiation (greater energy) is the most dangerous and is generally in one of three states: Alpha Particles, Beta Particles and Gamma Rays.
 - Non-ionizing (lower energy) examples include microwaves, radios, lasers and visible light.
- Radiation burns with early presentation are unlikely, it is more likely this is a combination event with either thermal or chemical burn being presented as well as a radiation exposure. Where the burn is from a radiation source, it indicates the patient has been exposed to a significant source, (> 250 rem).
- Patients experiencing radiation poisoning are not contagious. Cross contamination is only a threat with external and internal contamination.
- Typical ionizing radiation sources in the civilian setting include soil density probes used with roadway builders and medical uses such as x-ray sources as well as radiation therapy. Sources used in the production of nuclear energy and spent fuel are rarely exposure threats as is military sources used in weaponry. Nevertheless, these sources are generally highly radioactive and in the unlikely event they are the source, consequences could be significant and the patient's outcome could be grave.
- The three primary methods of protection from radiation sources:**
 - Limiting time of exposure
 - Distance from
 - Shielding from the source
- Dirty bombs ingredients generally include previously used radioactive material and combined with a conventional explosive device to spread and distribute the contaminated material.
- Refer to Decontamination Procedure / WMD / Nerve Agent Protocol for dirty contamination events.
- If there is a time lag between the time of exposure and the encounter with EMS, key clinical symptom evaluation includes: Nausea/ Vomiting, hypothermia/hyperthermia, diarrhea, neurological/cognitive deficits, headache and hypotension.
- This event may require an activation of the National Radiation Injury Treatment Network, RITN. UNC Hospitals, Wake Forest-Baptist and Duke are the NC hospitals, with burns managed at UNC and Wake Forest.

Selective Spinal Motion Restriction

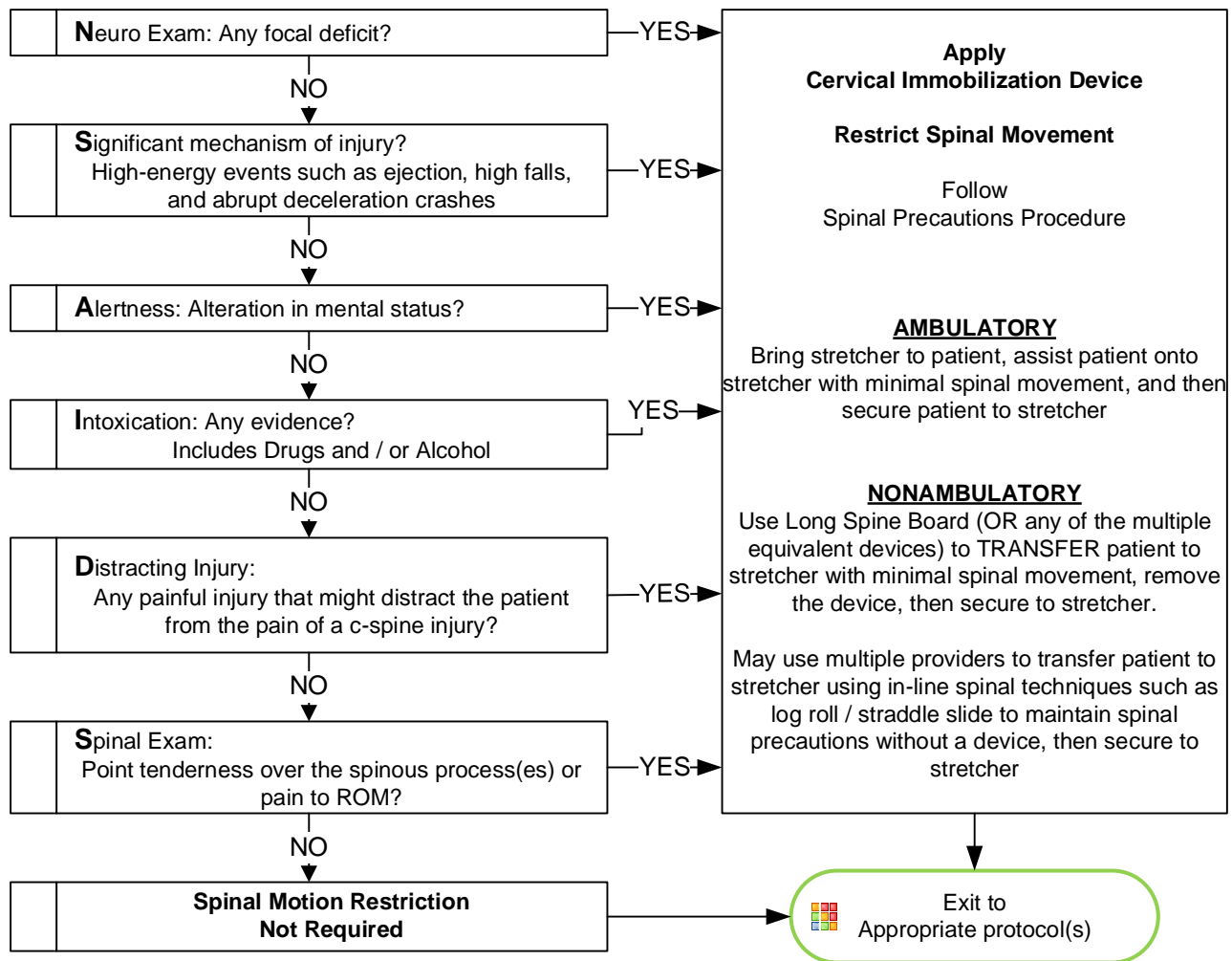

Pearls

- **Recommended Exam: Mental Status, Skin, Neck, Heart, Lungs, Abdomen, Back, Extremities, Neuro**
- **Patients meeting all the above criteria do not require spinal motion restriction. However, patients who fail one or more criteria above require spinal motion restriction, but does NOT require use of the long spine board for immobilization.**
- **Long spine boards are NOT considered standard of care in most cases of potential spinal injury. Spinal motion restriction with cervical collar and securing patient to cot, while padding all void areas is appropriate.**
- **True spinal immobilization is not possible. Spine protection and spinal motion restriction do not equal long spine board.**
- **Spinal motion restriction is always utilized in at-risk patients. These include cervical collar, securing to stretcher, minimizing movement / transfers and maintenance of in-line spine stabilization during any necessary movement / transfers. This includes the elderly or others with body or spine habitus preventing them from lying flat.**
- **Consider spinal motion restriction in patients with arthritis, cancer, dialysis, underlying spine or bone disease.**
- Range of motion (ROM) is tested by touching chin to chest (look down), extending neck (look up), and turning head from side to side (shoulder to shoulder) without posterior cervical mid-line pain. ROM should NOT be assessed if patient has midline spinal tenderness. Patient's range of motion should not be assisted.
- **EMR may participate in spinal motion restriction per Agency Medical Director**
- **Immobilization on a long spine board is not necessary where:**
 - Penetrating trauma to the head, neck or torso with no signs / symptoms of spinal injury.
- **Concerning mechanisms that may result in spinal column injury:**
 - Fall from ≥ 3 feet and/or ≥ 5 stairs or steps
 - MVC ≥ 30 mph, rollover, and/or ejection
 - Motorcycle, bicycle, other mobile device, or pedestrian-vehicle crash
 - Diving or axial load to spine
 - Electric shock



Thermal Burn

History

- Type of exposure (heat, gas, chemical)
- Inhalation injury
- Time of Injury
- Past medical history and Medications
- Other trauma
- Loss of Consciousness
- Tetanus/Immunization status

Signs and Symptoms

- Burns, pain, swelling
- Dizziness
- Loss of consciousness
- Hypotension/shock
- Airway compromise/distress could be indicated by hoarseness/wheezing

Differential

- Thermal / Chemical / Electrical Burn Injury
 - Superficial (1st Degree) red – painful (Don't include in TBSA)
 - Partial Thickness (2nd Degree) blistering
 - Full Thickness (3rd Degree) painless/charred or leathery skin
- Radiation injury
- Blast injury

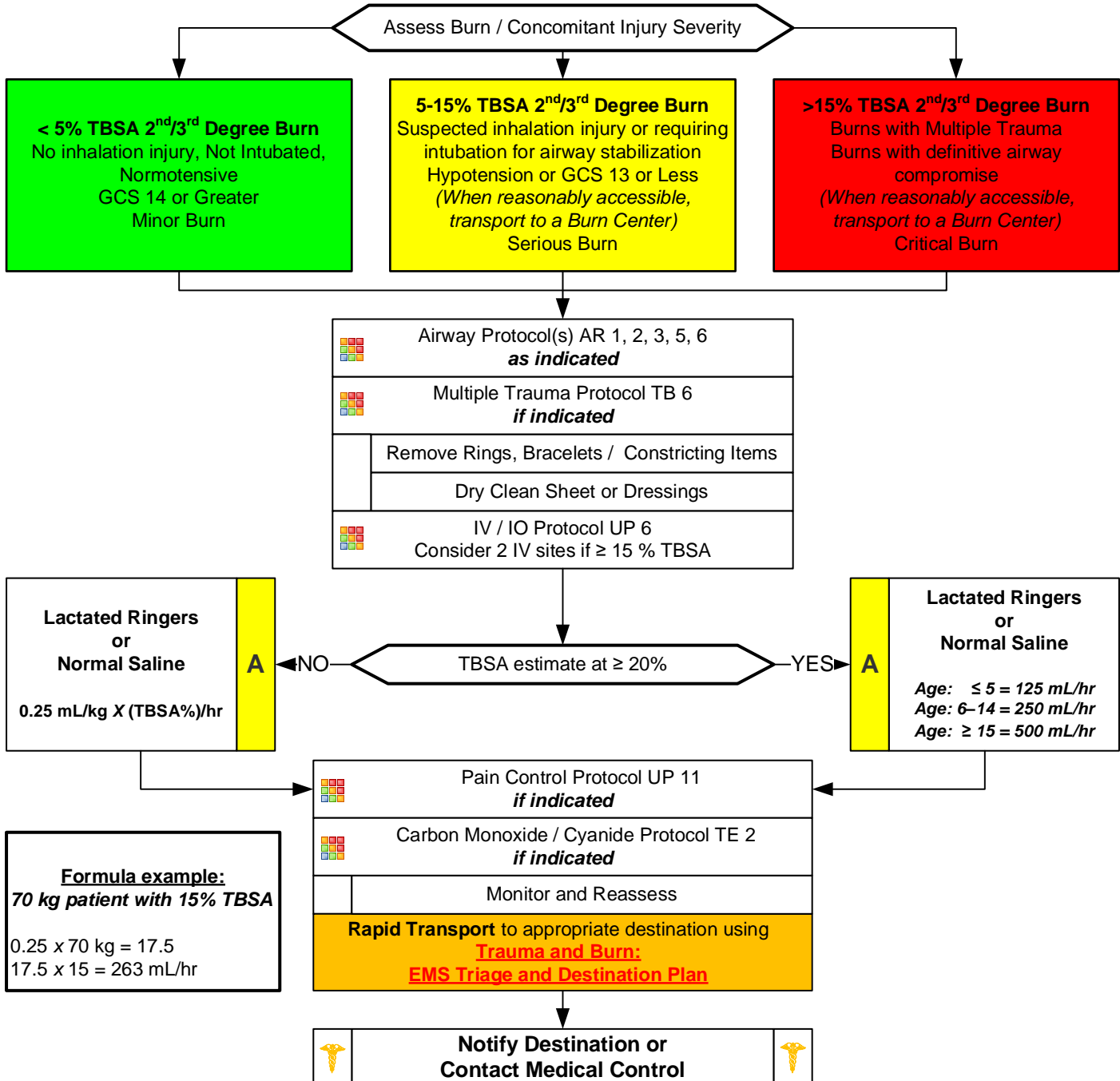

1. Lactated Ringers preferred over Normal Saline. Use if available, if not change over once available.



Thermal Burn

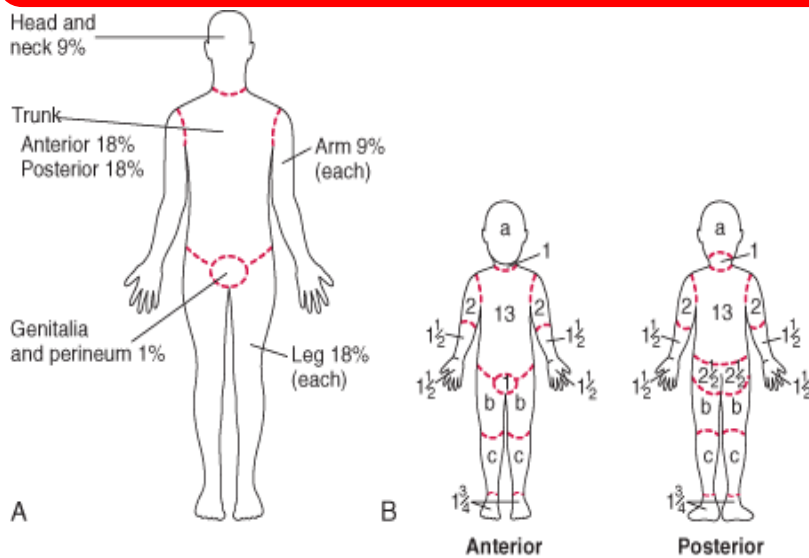

Relative percentage of body surface area (% BSA) affected by growth

Body Part	Age				
	0 yr	1 yr	5 yr	10 yr	15 yr
a = 1/2 of head	9 1/2	8 1/2	6 1/2	5 1/2	4 1/2
b = 1/2 of 1 thigh	2 3/4	3 1/4	4	4 1/4	4 1/2
c = 1/2 of 1 lower leg	2 1/2	2 1/2	2 3/4	3	3 1/4

Rule of Nines

- Rarely find a complete isolated body part that is injured as described in the Rule of Nines.
- More likely, it will be portions of one area, portions of another, and an approximation will be needed.
- For the purpose of determining the extent of serious injury, differentiate the area with minimal or 1st degree burn (superficial) from those of partial (2nd) or full (3rd) thickness burns.
- For the purpose of determining Total Body Surface Area (TBSA) of burn, include only Partial (2nd) and Full Thickness (3rd) burns. Report the observation of other superficial (1st degree) burns but do not include those burns in your TBSA estimate.
- Some texts will refer to 4th, 5th, and 6th degree burns. There is significant debate regarding the actual value of identifying a burn injury beyond that of the superficial, partial and full thickness burn at least at the level of emergent and primary care. For our work, all are included in Full Thickness burns.

Estimate spotty areas of burn by using the size of the patient's palm as 1 %

Pearls

- Recommended Exam: Mental Status, HEENT, Neck, Heart, Lungs, Abdomen, Extremities, Back, and Neuro**
- Green, Yellow and Red in burn severity do not apply to the Start / JumpStart Triage System.**
- Airway considerations:**
 - For systems performing RSI, Rocuronium is preferred agent (succinylcholine can be used in the first 24-hours)
 - Singed nasal hairs, facial burns, and/or carbonaceous sputum are not absolute indications for intubation in a burn patient.
 - Utilizing non-rebreather face mask as well as NIPPV procedure are acceptable as tolerated.
- Critical or Serious Burns:**
 - > 5-15% total body surface area (TBSA) 2nd or 3rd degree burns
 - 3rd (full thickness) degree burns > 5% TBSA for any age group
 - Circumferential burns of extremities
 - Electrical or lightning injuries
 - Suspicion of abuse or neglect
 - Inhalation injury
 - Chemical burns
 - Burns of face, hands, perineum, or feet
 - Require direct transport to a Burn Center. Local facility should be utilized only if distance to Burn Center is excessive or critical interventions such as airway management are not available in the field.
- Burn patients are trauma patients, evaluate for multisystem trauma.
- Assure whatever has caused the burn is no longer contacting the injury. (Stop the burning process!)
- Circumferential burns to extremities are dangerous due to potential vascular compromise secondary to soft tissue swelling.
- Burn patients are prone to hypothermia - never apply ice or cool the burn, must maintain normal body temperature.
- Evaluate the possibility of geriatric abuse with burn injuries in the elderly.
- Never administer IM pain injections to a burn patient.

Traumatic Arrest (Optional)

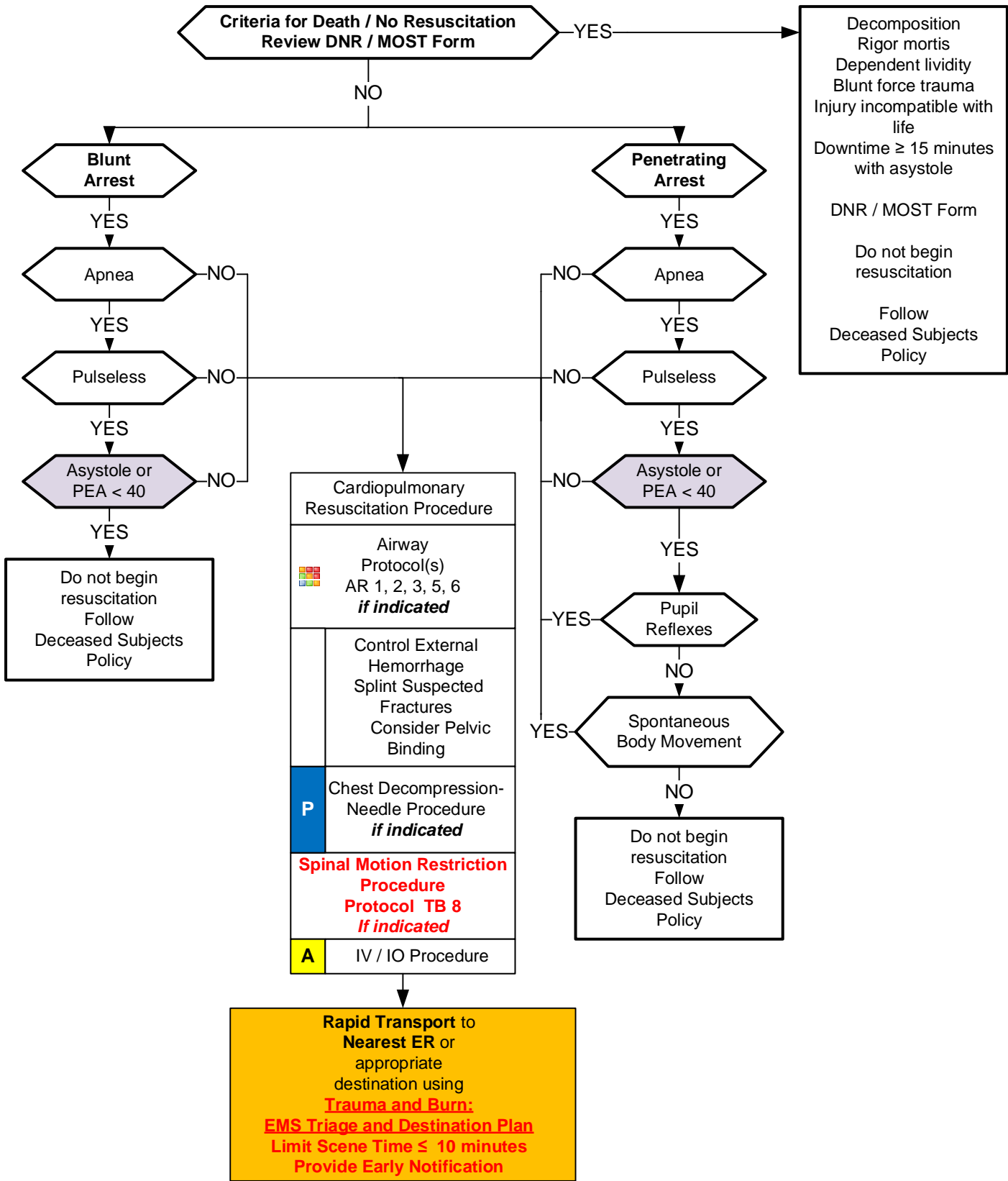

Traumatic Arrest (Optional)

Pearls

- **Recommended Exam:** Mental Status, Skin, HEENT, Heart, Lung, Abdomen, Extremities, Back, Neuro
- **Withholding** resuscitative efforts with blunt and penetrating trauma victims who meet criteria is appropriate.
- If transport time to Trauma Center is < 15 minutes use of ECG monitor may delay resuscitation.
- Rhythm determination is more helpful in rural settings or where transport to nearest facility is > 15 minutes. Omit from algorithm where appropriate.
- Organized rhythms for the purposes of this protocol include Ventricular Tachycardia, Ventricular Fibrillation and PEA.
- Wide, bizarre rhythms such as Idioventricular and severely bradycardic rhythms < 40 BPM are not organized rhythms.
- First arriving EMS personnel should make the assessment concerning agonal respirations, pulselessness, asystole or PEA < 40, pupillary reflexes and spontaneous body movements.
- Efforts should be directed at high quality and continuous compressions with limited interruptions and early defibrillation when indicated. Consider early IO placement if available and difficult IV anticipated.
- **DO NOT HYPERVENTILATE:** If no advanced airway (BIAD, ETT) compressions to ventilations are 30:2. If advanced airway in place ventilate 8 – 10 breaths per minute.
- ALS procedures should optimally be performed during rapid transport.
- **Time considerations:**
 - From the time cardiac arrest is identified, if CPR is performed ≥ 15 minutes with no ROSC consider termination of resuscitation.
 - From the time cardiac arrest is identified, if transport time to closest Trauma Center is > 15 minutes consider termination of resuscitation.
- Lightning strike, drowning or in situations causing hypothermia resuscitation should be initiated.
- Where multiple lightning strike victims are found used Reverse Triage: Begin CPR where apneic / pulseless
- Agencies utilizing Targeted Temperature Management Protocol should not cool the trauma patient, but rather make every effort to maintain warmth.

Bites and Envenomations

History

- Type of bite / sting
- Description / photo for identification
- Time, location, size of bite / sting
- Previous reaction to bite / sting
- Domestic vs. Wild
- Tetanus and Rabies risk
- Immunocompromised patient

Signs and Symptoms





- Rash, skin break, wound
- Pain, soft tissue swelling, redness
- Blood oozing from the bite wound
- Evidence of infection
- Shortness of breath, wheezing
- Allergic reaction, hives, itching
- Hypotension or shock

Differential

- Animal bite
- Human bite
- Snake bite (poisonous)
- Spider bite (poisonous)
- Insect sting / bite (bee, wasp, ant, tick)
- Infection risk
- Rabies risk
- Tetanus risk

Call for help / additional resources
Stage until scene safe

If Needed
Carolinas Poison Control
1-800-222-1222

	General Wound Care Procedure
	Immobilize Injury
	Remove any constricting clothing / bands / jewelry
A	IV / IO Procedure <i>if indicated</i>
	Age Appropriate Trauma Protocol(s) TB 4, 5, 6 <i>if indicated</i>
	Age Appropriate Allergic Reaction/ Anaphylaxis Protocol AM 1 / PM 1 <i>if indicated</i>
	Age Appropriate Hypotension / Shock Protocol AM 5 / PM 3 <i>if indicated</i>
	Pain Control Protocol UP 11 <i>if indicated</i>
	Extremity Trauma Protocol TB 4 <i>if indicated</i>

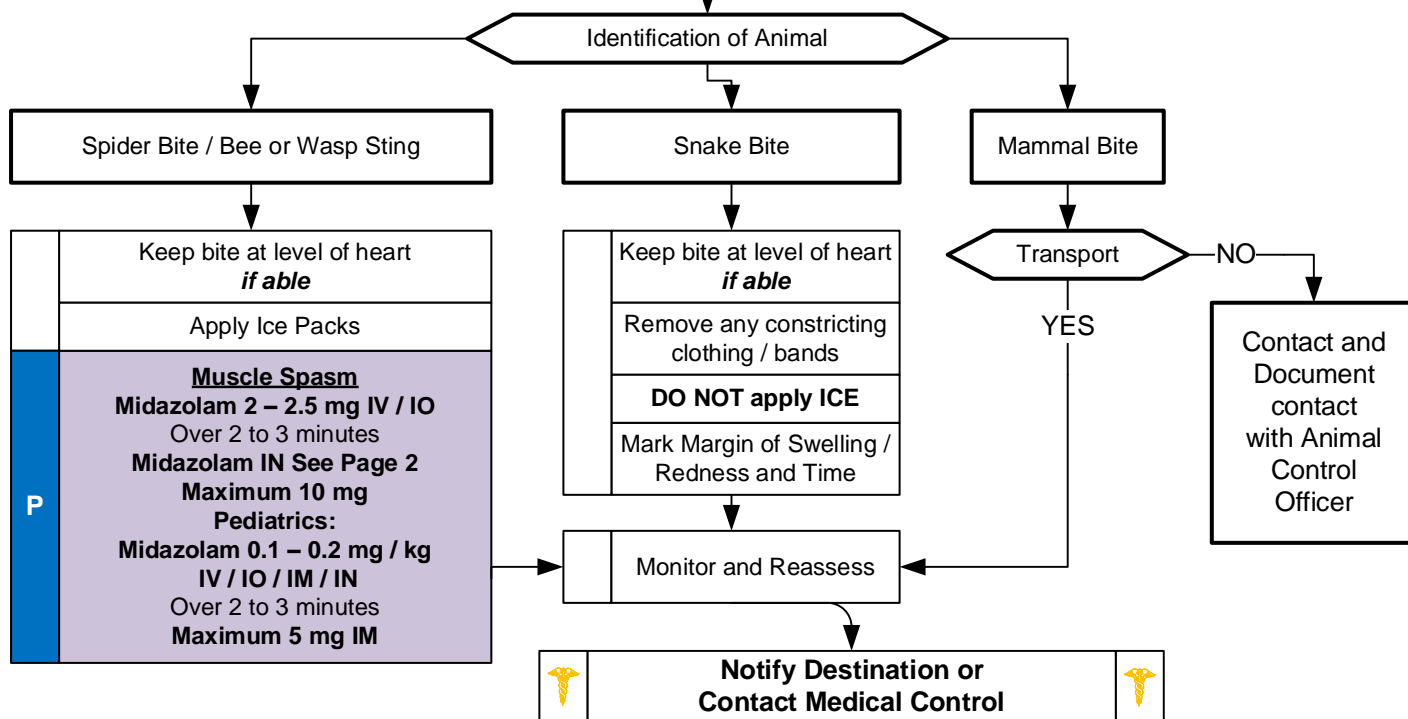

Bites and Envenomations

Pearls

- **Recommended Exam:** Mental Status, Skin, Extremities (Location of injury), and a complete Neck, Lung, Heart, Abdomen, Back, and Neuro exam if systemic effects are noted
- **Immunocompromised patients are at an increased risk for infection: diabetes, chemotherapy, transplant patients.**
- **Consider contacting the North Carolina Poison Control Center for guidance (1-800-222-1222).**
- **Do not put responders in danger attempting to capture and animal or insect for identification purposes.**
- **Evidence of infection: swelling, redness, drainage, fever, red streaks proximal to wound.**
- **Human bites:**
Human bites have higher infection rates than animal bites due to normal mouth bacteria.
- **Dog / Cat / Carnivore bites:**
Carnivore bites are much more likely to become infected and all have risk of Rabies exposure.
Cat bites may progress to infection rapidly due to a specific bacteria (*Pasteurella multocida*).
- **Snake bites:**
Poisonous snakes in this area are generally of the pit viper family: rattlesnake and copperhead.
Coral snake bites are rare: Very little pain but very toxic. "Red on yellow - kill a fellow, red on black - venom lack."
Amount of envenomation is variable, generally worse with larger snakes and early in spring.
- **Spider bites:**
Black Widow spider bites tend to be minimally painful, but over a few hours, muscular pain and severe abdominal pain may develop (spider is black with red hourglass on belly).
Brown Recluse spider bites are minimally painful to painless. Little reaction is noted initially but tissue necrosis at the site of the bite develops over the next few days (brown spider with fiddle shape on back).

Carbon Monoxide / Cyanide

History





- Smoke inhalation
- Ingestion of cyanide
- Eating large quantity of fruit pits
- Industrial exposure
- Trauma
- Reason: Suicide, criminal, accidental
- Past Medical History
- Time / Duration of exposure

Signs and Symptoms

- AMS
- Malaise, weakness, flu like illness
- Dyspnea
- GI Symptoms; N/V; cramping
- Dizziness
- Seizures
- Syncope
- Reddened skin
- Chest pain

Differential

- Diabetic related
- Infection
- MI
- Anaphylaxis
- Renal failure / dialysis problem
- Head injury / trauma
- Co-ingestant or exposures

	Immediately Remove from Exposure
	Appropriate Airway Protocol(s) 1 - 7 as indicated
	High Flow Oxygen
	Blood Glucose Analysis Procedure
B	12 Lead ECG Procedure
A	IV/ IO Procedure
P	Cardiac Monitor / CO Monitor
	Altered Mental Status Protocol UP 4 if indicated
	Age Appropriate Diabetic Protocol AM 2 / PM 2 if indicated
	Age Appropriate Multiple Trauma Protocol TB 6 Head Injury TB 5 if indicated
	Age Appropriate Hypotension / Shock Protocol AM 5 / PM 3 if indicated

High Suspicion
of Cyanide

YES

P	Hydroxocobalamin 70 mg / kg IV / IO Maximum 5 g <i>If available</i>
----------	---

NO

	Continue Care Continue High Flow Oxygen
	Monitor and Reasses



**Notify Destination or
Contact Medical Control**



Pearls

- **Recommended exam: Neuro, Skin, Heart, Lungs, Abdomen, Extremities**
- **Scene safety is priority.**
- Consider CO and Cyanide with any product of combustion
- Normal environmental CO level does not exclude CO poisoning.
- Symptoms present with lower CO levels in pregnancy, children and the elderly.
- Continue high flow oxygen regardless of pulse ox readings.

Drowning

History

- Submersion in water regardless of depth
- Possible history of trauma
Slammed into shore wave break
- Duration of submersion / immersion
- Temperature of water or possibility of hypothermia

Signs and Symptoms

- Unresponsive
- Mental status changes
- Decreased or absent vital signs
- Foaming / Vomiting
- Coughing, Wheezing, Rales, Rhonchi, Stridor
- Apnea

Differential

- Trauma
- Pre-existing medical problem
Hypoglycemia
Cardiac Dysrhythmia
- Pressure injury (SCUBA diving)
Barotrauma
Decompression sickness
- Post-immersion syndrome

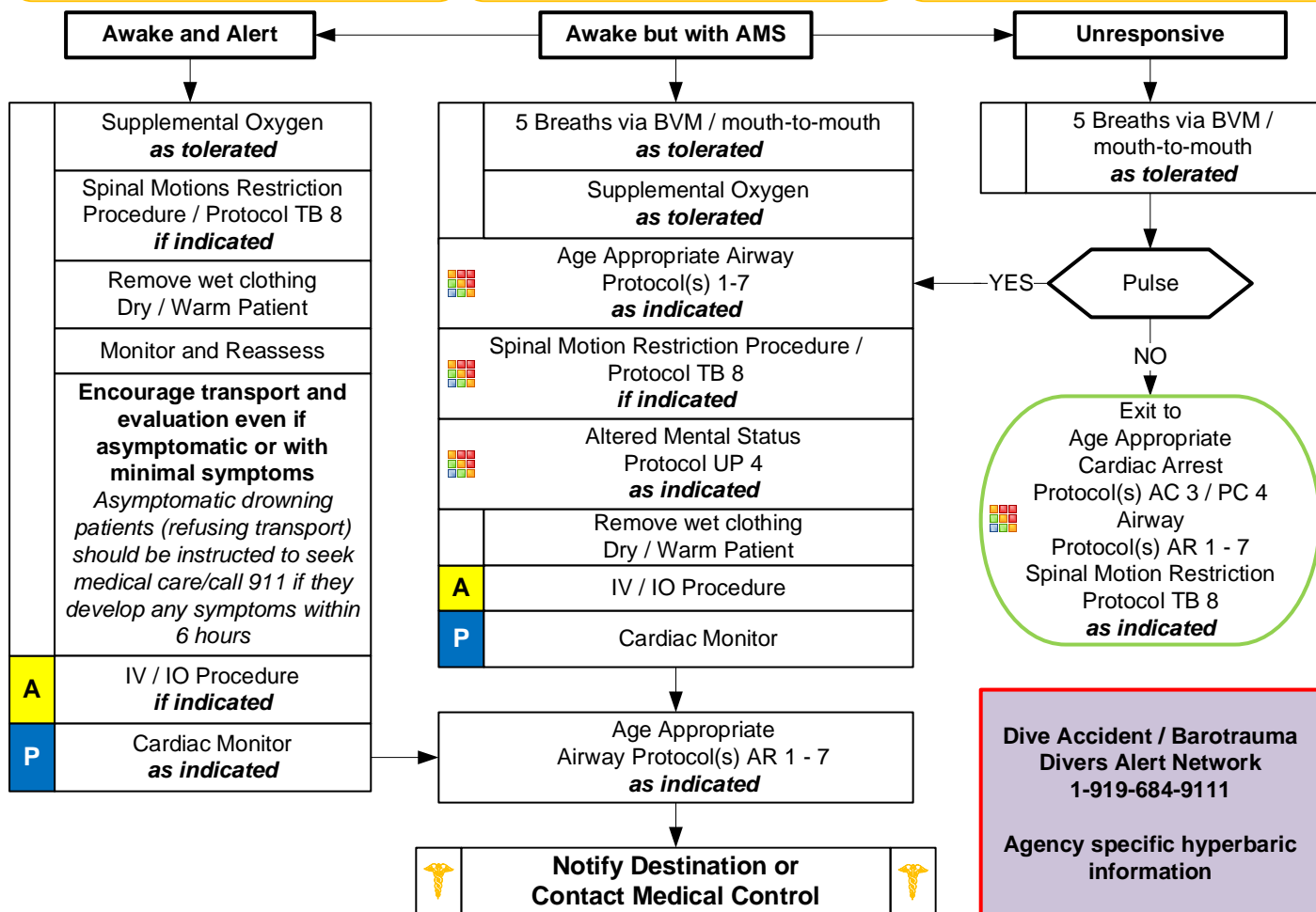

Toxic-Environmental Protocol Section

Pearls

- **Recommended Exam:** Respiratory, Mental status, Trauma Survey, Skin, Neuro
- Drowning is the process of experiencing respiratory impairment (any respiratory symptom) from submersion / immersion in a liquid.
- Begin with BVM ventilations, if patient does not tolerate then apply appropriate mode of supplemental oxygen.
- Ensure scene safety. Drowning is a leading cause of death among would-be rescuers.
- When feasible, only appropriately trained and certified rescuers should remove patients from areas of danger.
- Regardless of water temperature – resuscitate all patients with known submersion time of ≤ 25 minutes.
- Regardless of water temperature – If submersion time ≥ 1 hour consider moving to recovery phase instead of rescue.
- Foam is usually present in airway and may be copious, DO NOT waste time attempting to suction. Ventilate with BVM through foam (suction water and vomit only when present.)
- Cardiac arrest in drowning is caused by hypoxia, airway and ventilation are equally important to high-quality CPR.
- Encourage transport of all symptomatic patients (cough, foam, dyspnea, abnormal lung sounds, hypoxia) due to potential worsening over the next 6 hours.
- Predicting prognosis in prehospital setting is difficult and does not correlate with mental status. Unless obvious death, transport.
- Hypothermia is often associated with drowning and submersion injuries even with warm ambient conditions.
- Drowning patient typically has $<1 - 3$ mL/kg of water in lungs (does not require suction) Primary treatment is reversal of hypoxia.
- Spinal motion restriction is usually unnecessary. When indicated it should not interrupt ventilation, oxygenation and / or CPR.

Hyperthermia

History

- Age, very young and old
- Exposure to increased temperatures and / or humidity
- Past medical history / Medications
- Time and duration of exposure
- Poor PO intake, extreme exertion
- Fatigue and / or muscle cramping

Signs and Symptoms

- Altered mental status / coma
- Hot, dry or sweaty skin
- Hypotension or shock
- Seizures
- Nausea

Differential

- Fever (Infection)
- Dehydration
- Medications
- Hyperthyroidism (Thyroid Storm)
- Delirium tremens (DT's)
- Heat cramps, exhaustion, stroke
- CNS lesions or tumors

Temperature Measurement Procedure
if available

Temperature Measurement should NOT delay treatment of hyperthermia

Remove from heat source to cool environment
Cooling measures
Remove tight clothing
Blood Glucose Analysis Procedure
Age Appropriate Diabetic Protocol AM 2 / PM 2 as indicated

Assess Symptom Severity

HEAT CRAMPS

Normal to elevated body temperature
Warm, moist skin
Weakness, Muscle cramping

PO Fluids as tolerated

Monitor and Reassess

HEAT EXHAUSTION

Elevated body temperature
Cool, moist skin
Weakness, Anxious, Tachypnea

HEAT STROKE

Fever, usually > 104°F (40°C)
Hot, dry skin
Hypotension, AMS / Coma

Age Appropriate
Airway Protocol(s) AR 1 - 7
as indicated

Altered Mental Status
Protocol UP 4
as indicated

Active cooling measures
Target Temp < 102.5° F (39°C)

B 12 Lead ECG Procedure

A IV / IO Procedure

P Cardiac Monitor

A **Normal Saline Bolus**
500 mL IV / IO
Repeat to effect SBP > 90
Maximum 2 L
PED: Bolus 20 mL/kg IV / IO
Repeat to effect Age appropriate
SBP ≥ 70 + 2 x Age
Maximum 60 mL/kg

Age Appropriate
Hypotension / Shock
Protocol AM 5 / PM 3
as indicated

Monitor and Reassess

**Notify Destination or
Contact Medical Control**

Toxic-Environmental Protocol Section

Hyperthermia

Pearls

- **Recommended Exam: Mental Status, Skin, HEENT, Heart, Lungs, Neuro**
- **Extremes of age are more prone to heat emergencies (i.e. young and old). Obtain and document patient temperature if able.**
- Predisposed by use of: tricyclic antidepressants, phenothiazines, anticholinergic medications, and alcohol.
- Cocaine, Amphetamines, and Salicylates may elevate body temperatures.
- Intense shivering may occur as patient is cooled.
- **Heat Cramps:**
Consists of benign muscle cramping secondary to dehydration and is not associated with an elevated temperature.
- **Heat Exhaustion:**
Consists of dehydration, salt depletion, dizziness, fever, mental status changes, headache, cramping, nausea and vomiting. Vital signs usually consist of tachycardia, hypotension, and an elevated temperature.
- **Heat Stroke:**
Consists of dehydration, tachycardia, hypotension, temperature $\geq 104^{\circ}\text{F}$ (40°C), and an altered mental status. Sweating generally disappears as body temperature rises above 104°F (40°C). The young and elderly are more prone to be dry with no sweating.
Exertional Heat Stroke:
In exertional heat stroke (athletes, hard labor), the patient may have sweated profusely and be wet on exam. **Rapid cooling takes precedence over transport as early cooling decreases morbidity and mortality.** If available, immerse in an ice water bath for 5 – 10 minutes. Monitor rectal temperature and remove patient when temperature reaches 102.5°F (39°C). Your goal is to decrease rectal temperature below 104°F (40°C) with target of 102.5°F (39°C) within 30 minutes. Stirring the water aids in cooling. Other methods include cold wet towels below and above the body or spraying cold water over body continuously.
- **Neuroleptic Malignant Syndrome (NMS):**
Neuroleptic Malignant Syndrome is a hyperthermic emergency which is not related to heat exposure. It occurs after taking neuroleptic antipsychotic medications. This is a rare but often lethal syndrome characterized by muscular rigidity, AMS, tachycardia and hyperthermia.
Drugs Associated with Neuroleptic Malignant Syndrome:
Prochlorperazine (Compazine), promethazine (Phenergan), clozapine (Clozaril), and risperidone (Risperdal) metoclopramide (Reglan), amoxapine (Ascendin), and lithium.
Management of NMS:
Supportive care with attention to hypotension and volume depletion. Use benzodiazepines such as diazepam or midazolam for seizures and / or muscular rigidity.

Hypothermia / Frostbite

History

- Age, very young and old
- Exposure to decreased temperatures but may occur in normal temperatures
- Past medical history / Medications
- Drug use: Alcohol, barbituates
- Infections / Sepsis
- Length of exposure / Wetness / Wind chill

Signs and Symptoms

- Altered mental status / coma
- Cold, clammy
- Shivering
- Extremity pain or sensory abnormality
- Bradycardia
- Hypotension or shock

Differential

- Sepsis
- Environmental exposure
- Hypothyroidism
- Hypoglycemia
- CNS dysfunction
 - Stroke
 - Head injury
 - Spinal cord injury

Temperature Measurement Procedure
if available

Temperature Measurement should NOT delay treatment of hypothermia

Remove wet clothing
Dry / Warm Patient

Passive warming measures

Blood Glucose Analysis Procedure

Age Appropriate
Diabetic Protocol AM 2 / PM 2
as indicated

Hypothermia / Frost Bite

Systemic Hypothermia

Localized Cold Injury

Awake with / without AMS

Unresponsive

General Wound Care
DO NOT Rub Skin to warm
DO NOT Massage Skin to warm
DO NOT allow refreezing

Age Appropriate
Airway Protocol(s) AR 1 - 7
as indicated
Altered Mental Status
Protocol UP 4
as indicated

Active warming measures

B 12 Lead ECG Procedure

A IV / IO Procedure

A Normal Saline Bolus
500 mL IV / IO
Repeat to titrate SBP > 90 mmHg
Maximum 2 L
Pediatric: 20 mL / kg IV / IO
Repeat to titrate Age Appropriate
SBP $\geq 70 + 2 \times \text{Age}$
Maximum 60 mL / kg

P Cardiac Monitor

Age Appropriate
Hypotension/ Shock
Protocol AM 5 / PM 3
Multiple Trauma Protocol TB 6
as indicated

Monitor and Reassess

YES Pulse

NO

Exit to Age Appropriate
Cardiac
Protocol(s)
See Pearls

Notify Destination or
Contact Medical Control



Hypothermia / Frostbite

Pearls

- **Recommended Exam: Mental Status, Heart, Lungs, Abdomen, Extremities, Neuro**
- **NO PATIENT IS DEAD UNTIL WARM AND DEAD (Body temperature $\geq 93.2^{\circ}\text{F}$, 32°C .)**
- **Many thermometers do not register temperature below 93.2°F .**
- **Hypothermia categories:**
 - Mild $90 - 95^{\circ}\text{F}$ ($32 - 35^{\circ}\text{C}$)
 - Moderate $82 - 90^{\circ}\text{F}$ ($28 - 32^{\circ}\text{C}$)
 - Severe $< 82^{\circ}\text{F}$ ($< 28^{\circ}\text{C}$)
- **Mechanisms of hypothermia:**
 - Radiation: Heat loss to surrounding objects via infrared energy (60% of most heat loss.)
 - Convection: Direct transfer of heat to the surrounding air.
 - Conduction: Direct transfer of heat to direct contact with cooler objects (important in submersion.)
 - Evaporation: Vaporization of water from sweat or other body water losses.
- Contributing factors of hypothermia: Extremes of age, malnutrition, alcohol or other drug use.
- If the temperature is unable to be measured, treat the patient based on the suspected temperature.
- **CPR:**
 - Severe hypothermia may cause cardiac instability and rough handling of the patient theoretically can cause ventricular fibrillation. This has not been demonstrated or confirmed by current evidence. Intubation and CPR techniques should not be withheld due to this concern.
 - Intubation can cause ventricular fibrillation so it should be done gently by most experienced person.
 - Below 86°F (30°C) antiarrhythmics may not work and if given should be given at increased intervals. Contact medical control for direction. Epinephrine / Vasopressin can be administered. Below 86°F (30°C) pacing should not be utilized.
 - Consider withholding CPR if patient has organized rhythm or has other signs of life. Contact Medical Control.
 - If the patient is below 86°F (30°C) then defibrillate 1 time if defibrillation is required. Deferring further attempts until more warming occurs is controversial. Contact medical control for direction.
 - Hypothermia may produce severe bradycardia so take at least 60 seconds to palpate a pulse.
- **Active Warming:**
 - Remove from cold environment and to warm environment protected from wind and wet conditions.
 - Remove wet clothing and provide warm blankets / warming blankets.
 - Hot packs can be activated and placed in the armpit and groin area if available. Care should be taken not to place the packs directly against the patient's skin.

Marine Envenomations / Injury

History

- Type of bite / sting
- Identification of organism
- Previous reaction to marine organism
- Immunocompromised
- Household pet





Signs and Symptoms

- Intense localized pain
- Increased oral secretions
- Nausea / vomiting
- Abdominal cramping
- Allergic reaction / anaphylaxis

Differential

- Jellyfish sting
- Sea Urchin sting
- Sting ray barb
- Coral sting
- Swimmers itch
- Cone Shell sting
- Fish bite
- Lion Fish sting

If Needed
Carolinas Poison Control
1-800-222-1222

	General Wound Care Procedure
A	IV / IO Procedure <i>if indicated</i>
P	Cardiac Monitor <i>if indicated</i>
	Drowning Protocol TE 3 <i>if indicated</i>
	Age Appropriate Allergy / Anaphylaxis Protocol AM 1 / PM 1 <i>if indicated</i>
	Age Appropriate Hypotension / Shock Protocol AM 5 / PM 3 <i>if indicated</i>
	Pain Control Protocol UP 11 <i>if indicated</i>

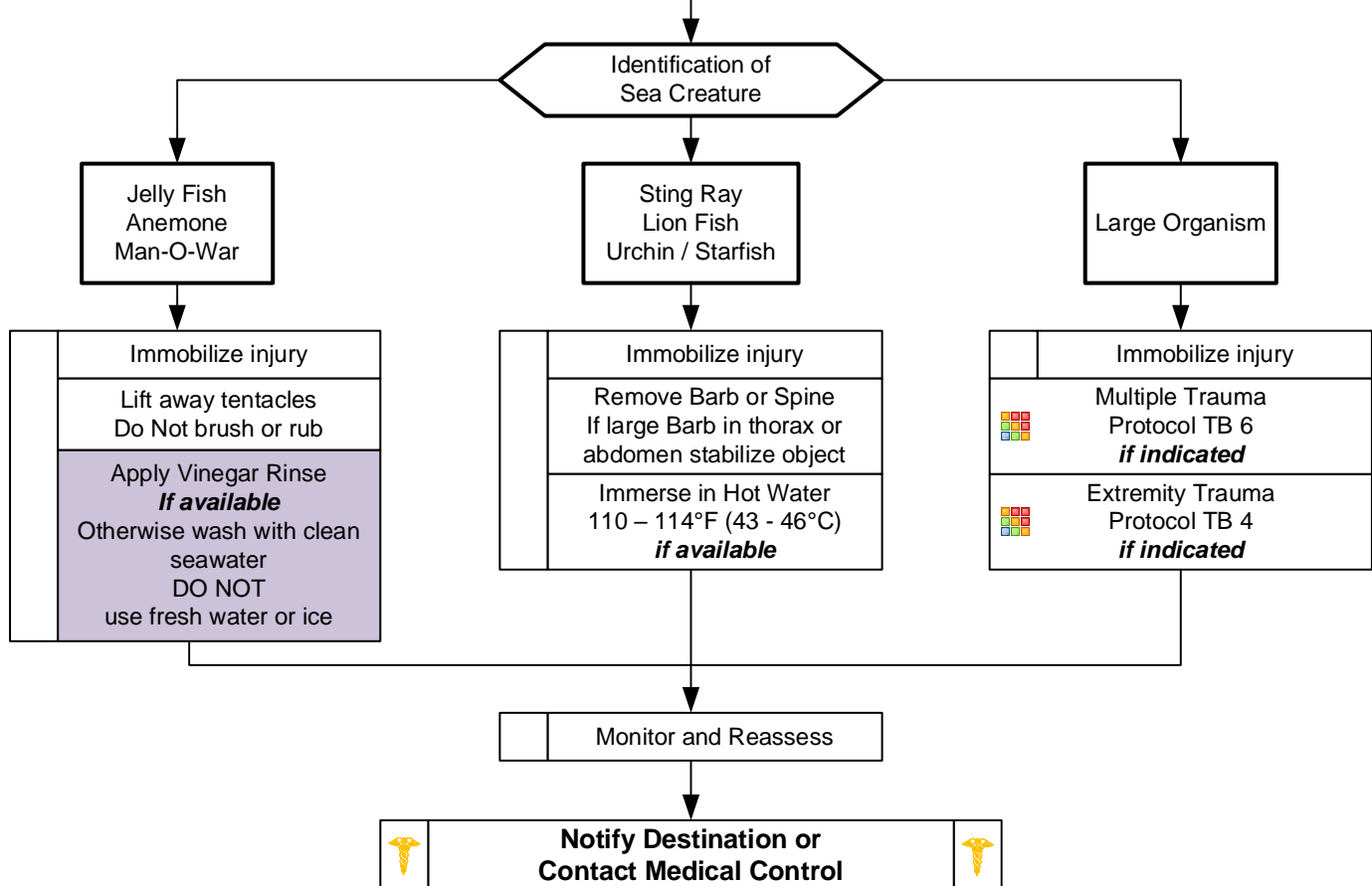

Marine Envenomations / Injury

Pearls

- **Ensure your safety: Avoid the organism or fragments of the organism as they may impart further sting / injury.**
- **Priority is removal of the patient from the water to prevent drowning.**
- **Coral:**

Coral is covered by various living organisms which are easily dislodged from the structure.
Victim may swim into coral causing small cuts and abrasions and the coral may enter to cuts causing little if any symptoms initially.
The next 24 – 48 hours may reveal an inflammatory reaction with swelling, redness, itching, tenderness and ulceration.
Treatment is flushing with large amounts of fresh water or soapy water then repeating
- **Jelly Fish / Anemone / Man-O-War:**

Wash the area with fresh seawater to remove tentacles and nematocysts.
Do not apply fresh water or ice as this will cause nematocysts firing as well.
Recent evidence does not demonstrate a clear choice of any solution that neutralizes nematocysts.
Vinegar (immersion for 30 seconds), 50:50 mixture of Baking Soda and Seawater, and even meat tenderizer may have similar effects.
Immersion in warm water for 20 minutes, 110 – 114°F (43 - 46°C), has recently been shown to be effective in pain control.
Shaving cream may be useful in removing the tentacles and nematocysts with a sharp edge (card).
Stimulation of the nematocysts by pressure or rubbing cause the nematocyst to fire even if detached from the jellyfish.
Lift away tentacles as scrapping or rubbing will cause nematocysts firing.
Typically symptoms are immediate stinging sensation on contact, intensity increases over 10 minutes.
Redness and itching usually occur.
Papules, vesicles and pustules may be noted and ulcers may form on the skin.
Increased oral secretions and gastrointestinal cramping, nausea, pain or vomiting may occur.
Muscle spasm, respiratory and cardiovascular collapse may follow.
- **Lionfish:**

In North Carolina this would typically occur in the home as they are often kept as pets in saltwater aquariums.
Remove any obvious protruding spines and irrigate area with copious amounts of saline.
The venom is heat labile so immersion in hot water, 110 – 114 degrees for 30 to 90 minutes is the treatment of choice but do not delay transport if indicated.
- **Stingrays:**

Typical injury is swimmer stepping on ray and muscular tail drives 1 – 4 barbs into victim.
Venom released when barb is broken.
Typical symptoms are immediate pain which increases over 1 – 2 hours. Bleeding may be profuse due to deep puncture wound.
Nausea, vomiting, diarrhea, muscle cramping and increased urination and salivation may occur.
Seizures, hypotension and respiratory or cardiovascular collapse may occur.
Irrigate wound with saline. Extract the spine or barb unless in the abdomen or thorax, contact medical control for advise.
Immersion in hot water if available for 30 to 90 minutes but do not delay transport.
- Patients can suffer cardiovascular collapse from both the venom and / or anaphylaxis even in seemingly minor envenomations.
- Sea creature stings and bites impart moderate to severe pain.
- Arrest the envenomation by inactivation of the venom as appropriate.
- Ensure good wound care, immobilization and pain control.

Overdose / Toxic Ingestion

History

- Ingestion or suspected ingestion of a potentially toxic substance
- Substance ingested, route, quantity
- Time of ingestion
- Reason (suicidal, accidental, criminal)
- Available medications in home
- Past medical history, medications

Signs and Symptoms

- Mental status changes
- Hypotension / hypertension
- Decreased respiratory rate
- Tachycardia, dysrhythmias
- Seizures
- S.L.U.D.G.E.
- D.U.M.B.B.E.L.S

Differential

- Tricyclic antidepressants (TCAs)
- Acetaminophen (Tylenol)
- Aspirin
- Depressants
- Stimulants
- Anticholinergic
- Cardiac medications
- Solvents, Alcohols, Cleaning agents
- Insecticides (organophosphates)

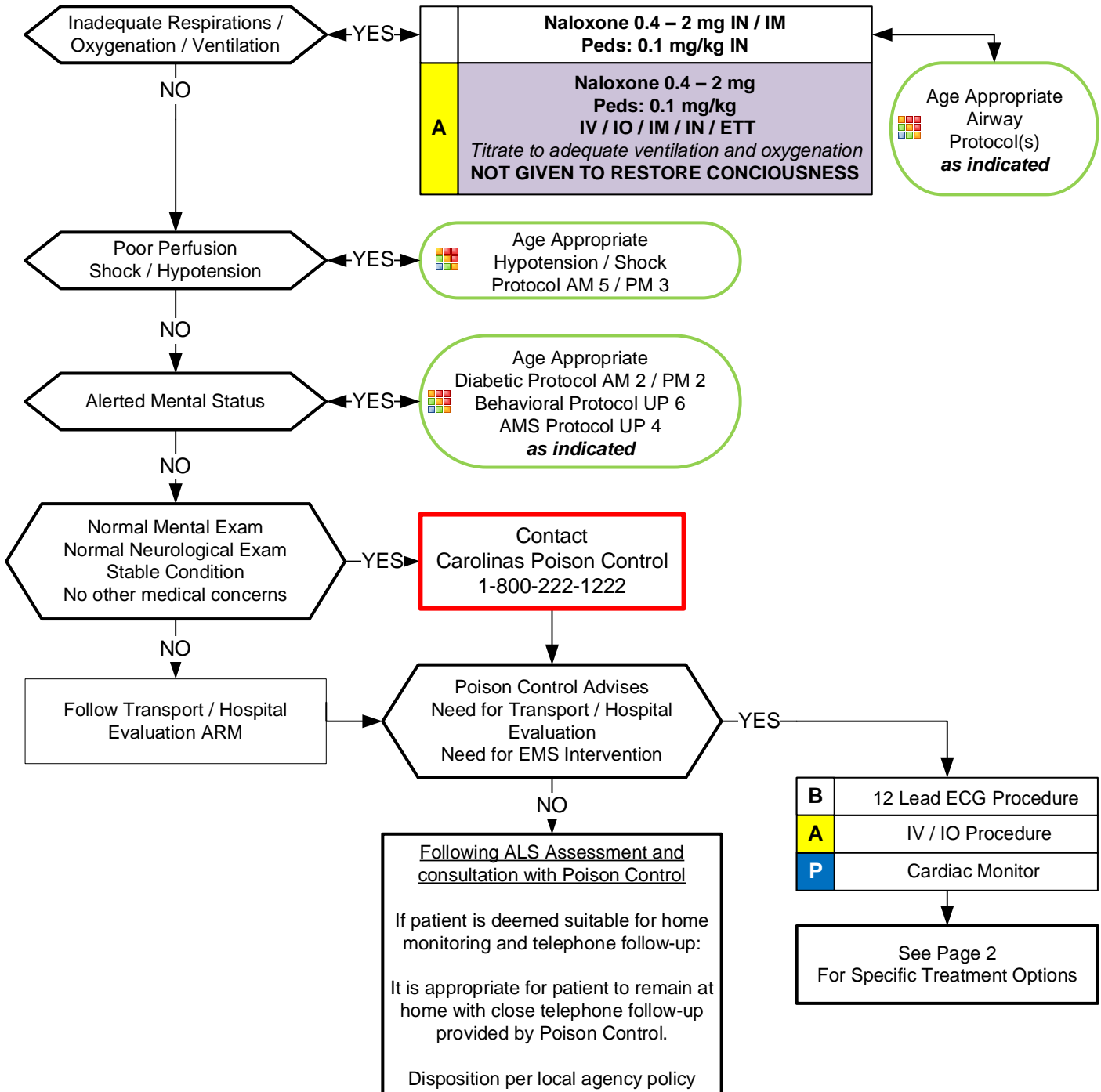

Overdose / Toxic Ingestion

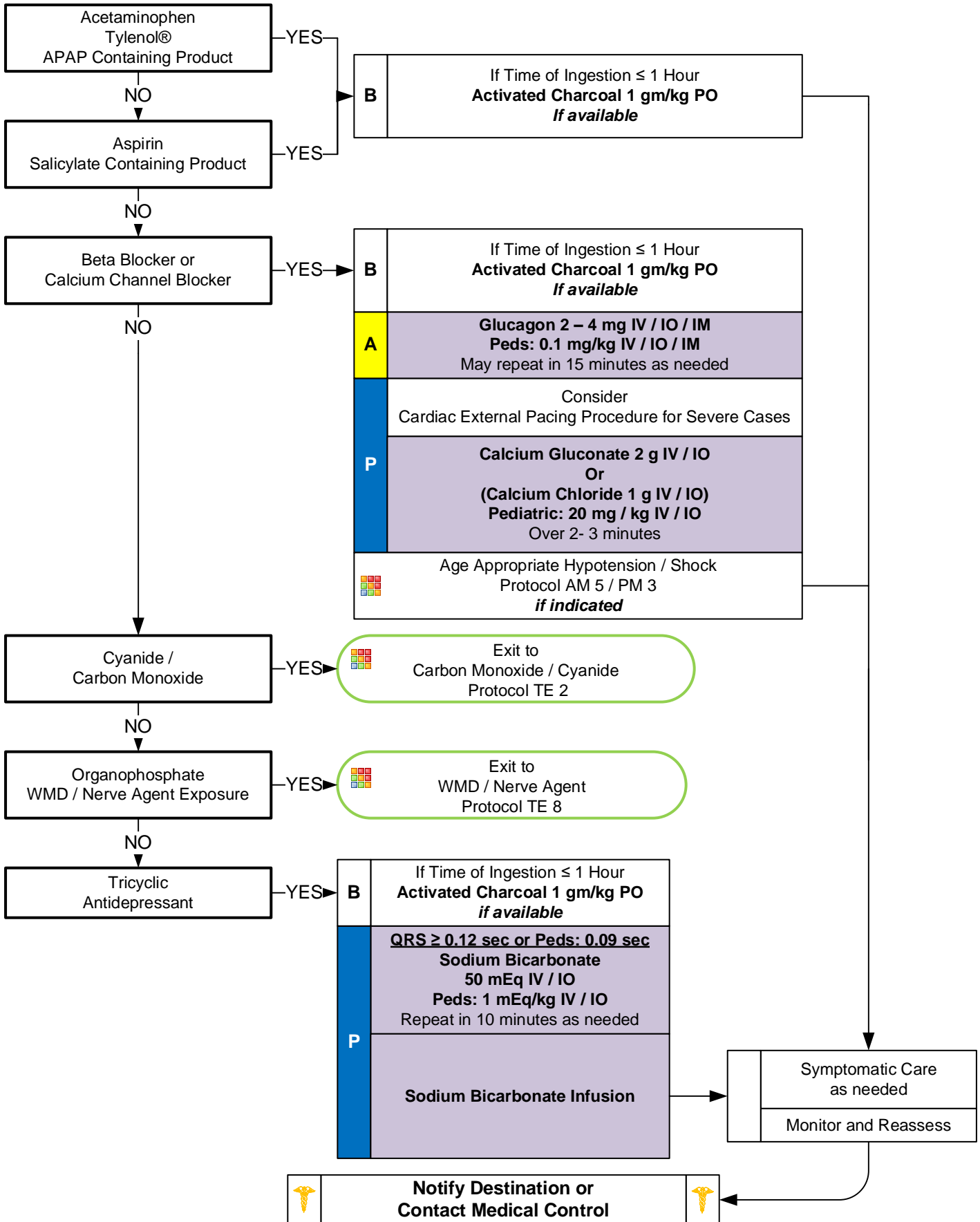

Overdose / Toxic Ingestion

Pearls

- **Recommended Exam: Mental Status, Skin, HEENT, Heart, Lungs, Abdomen, Extremities, Neuro**
- **Opioids and opiates may require higher doses of Naloxone to improve respiration, in certain circumstances up to 10 mg.**
- **Time of Ingestion:**
 1. Most important aspect is the **TIME OF INGESTION** and the substance and amount ingested and any co-ingestants.
 2. Every effort should be made to elicit this information before leaving the scene.
- **Charcoal Administration:**

The American Academy of Clinical Toxicology DOES NOT recommend the routine use of charcoal in poisonings.

 1. Consider Charcoal within the FIRST HOUR after ingestion. If a potentially life threatening substance is ingested or extended release agent(s) are involved and \geq one hour from ingestion contact medical control or Poison Center for direction.
 2. If NG is necessary to administer Charcoal then DO NOT administer unless known to be adsorbed, and airway secured by intubation and ingestion is less than ONE HOUR confirmed and potentially lethal.
 3. Charcoal in general should only be given to a patient who is alert and awake such that they can self-administer the medication.
- Do not rely on patient history of ingestion, especially in suicide attempts. Make sure patient is still not carrying other medications or has any weapons.
- **Pediatric:**
- Age specific blood pressure 0 – 28 days > 60 mmHg, 1 month - 1 year > 70 mmHg, 1 - 10 years > 70 + (2 x age)mmHg and 11 years and older > 90 mmHg.
- Maintenance IV Rate: By weight of child: First 10 kg = 4 mL, Second 10 kg = 2 mL, Additional kg = 1 mL. (Example: 36 kg child: First 10 kg = 40 mL, Second 10 kg = 20 mL, 16 kg remaining at 1 mL each. Total is 76 mL / hour)
- Bring bottles, contents, emesis to ED.
- **S.L.U.D.G.E:** Salivation, Lacrimation, Urination, Defecation, GI distress, Emesis
- **D.U.M.B.B.E.L.S:** Diarrhea, Urination, Miosis, Bradycardia, Bronchorrhea, Emesis, Lacrimation, Salivation.
- **Tricyclic:** 4 major areas of toxicity: seizures, dysrhythmias, hypotension, decreased mental status or coma; rapid progression from alert mental status to death.
- **Acetaminophen:** initially normal or nausea/vomiting. If not detected and treated, causes irreversible liver failure
- **Aspirin:** Early signs consist of abdominal pain and vomiting. Tachypnea and altered mental status may occur later. Renal dysfunction, liver failure, and/or cerebral edema among other things can take place later.
- **Depressants:** decreased HR, decreased BP, decreased temperature, decreased respirations, non-specific pupils
- **Stimulants:** increased HR, increased BP, increased temperature, dilated pupils, seizures
- **Anticholinergic:** increased HR, increased temperature, dilated pupils, mental status changes
- **Cardiac Medications:** dysrhythmias and mental status changes
- **Solvents:** nausea, coughing, vomiting, and mental status changes
- **Insecticides:** increased or decreased HR, increased secretions, nausea, vomiting, diarrhea, pinpoint pupils
- **Nerve Agent Antidote kits** contain 2 mg of Atropine and 600 mg of pralidoxime in an autoinjector for self administration or patient care. These kits may be available as part of the domestic preparedness for Weapons of Mass Destruction.
- **EMR and EMT may administer naloxone by IN / IM route only and may administer from EMS supply. Agency medical director may require Contact of Medical Control prior to administration and may restrict locally.**
- **When appropriate contact the North Carolina Poison Control Center for guidance, reference Policy 18.**
- Consider restraints if necessary for patient's and/or personnel's protection per the Restraint Procedure.

WMD-Nerve Agent Protocol

History

- Exposure to chemical, biologic, radiologic, or nuclear hazard
- Potential exposure to unknown substance/hazard

Signs and Symptoms

- Salivation
- Lacrimation
- Urination; increased, loss of control
- Defecation / Diarrhea
- GI Upset; Abdominal pain / cramping
- Emesis
- Muscle Twitching
- Seizure Activity
- Respiratory Arrest

Differential

- Nerve agent exposure (e.g., VX, Sarin, Soman, etc.)
- Organophosphate exposure (pesticide)
- Vesicant exposure (e.g., Mustard Gas, etc.)
- Respiratory Irritant Exposure (e.g., Hydrogen Sulfide, Ammonia, Chlorine, etc.)

Call for help / additional resources
Stage until scene safe

Obtain history of exposure
Observe for specific toxidromes
Initiate triage and/or decontamination as indicated.

Seizure Activity
Go to
Seizure Protocol



Symptom Severity

Asymptomatic

Monitor and Reassess
Every 15 minutes for
symptoms
Initiate Treatment per
Appropriate Arm

Minor Symptoms:
Respiratory Distress + SLUDGEM

A	IV / IO Procedure
	Nerve Agent Kit IM 2 Doses Rapidly if available

Major Symptoms:
Altered Mental Status, Seizures,
Respiratory Distress, Respiratory
Arrest

A	IV / IO Procedure
	Nerve Agent Kit IM 3 Doses Rapidly if available
P	Atropine 2 mg IV / IO / IM Pediatric: See Pearls IV / IO / IM Repeat every 3 to 5 minutes until symptoms resolve
	Pralidoxime (2PAM) 600 mg IV / IO / IM Pediatric: 15 – 25 mg / kg IV / IO / IM Over 30 minutes

Notify Destination or
Contact Medical Control

Toxic-Environmental Protocol Section

Pearls

- **Recommended Exam: Mental Status, Skin, HEENT, Heart, Lungs, Gastrointestinal, Neuro**
- **Follow local HAZMAT protocols for decontamination and use of personal protective equipment.**
- **Adult / Pediatric Atropine Dosing Guides:**
 - Confirmed attack: Begin with 1 Nerve Agent Kit for patients less than 7 years of age, 2 Nerve Agent Kits from 8 to 14 years of age, and 3 Nerve Agent Kits for patients 15 years of age and over.
 - If Triage / MCI issues exhaust supply of Nerve Agent Kits, use pediatric atropines (if available).
 - Usual pediatric doses: 0.5 mg ≤ 40 pounds (18 kg), 1 mg dose if patient weighs between 40 to 90 pounds (18 to 40 kg), and 2 mg dose ≥ 90 pounds (≥ 40 kg).
- Each Nerve Agent Kit contains 600 mg of Pralidoxime (2-PAM) and 2 mg of Atropine.
- **Seizure Activity: Any benzodiazepine by any route is acceptable.**
- For patients with major symptoms, there is no limit for atropine dosing.
- Carefully evaluate patients to ensure they not from exposure to another agent (e.g., narcotics, vesicants, etc.)
- The main symptom that the atropine addresses is excessive secretions so atropine should be given until salivation improves.
- EMS personnel, public safety officers and EMR / EMT may carry, self-administer or administer to a patient atropine / pralidoxime by protocol. Agency medical director may require Contact of Medical Control prior to administration.

Universal Patient Care

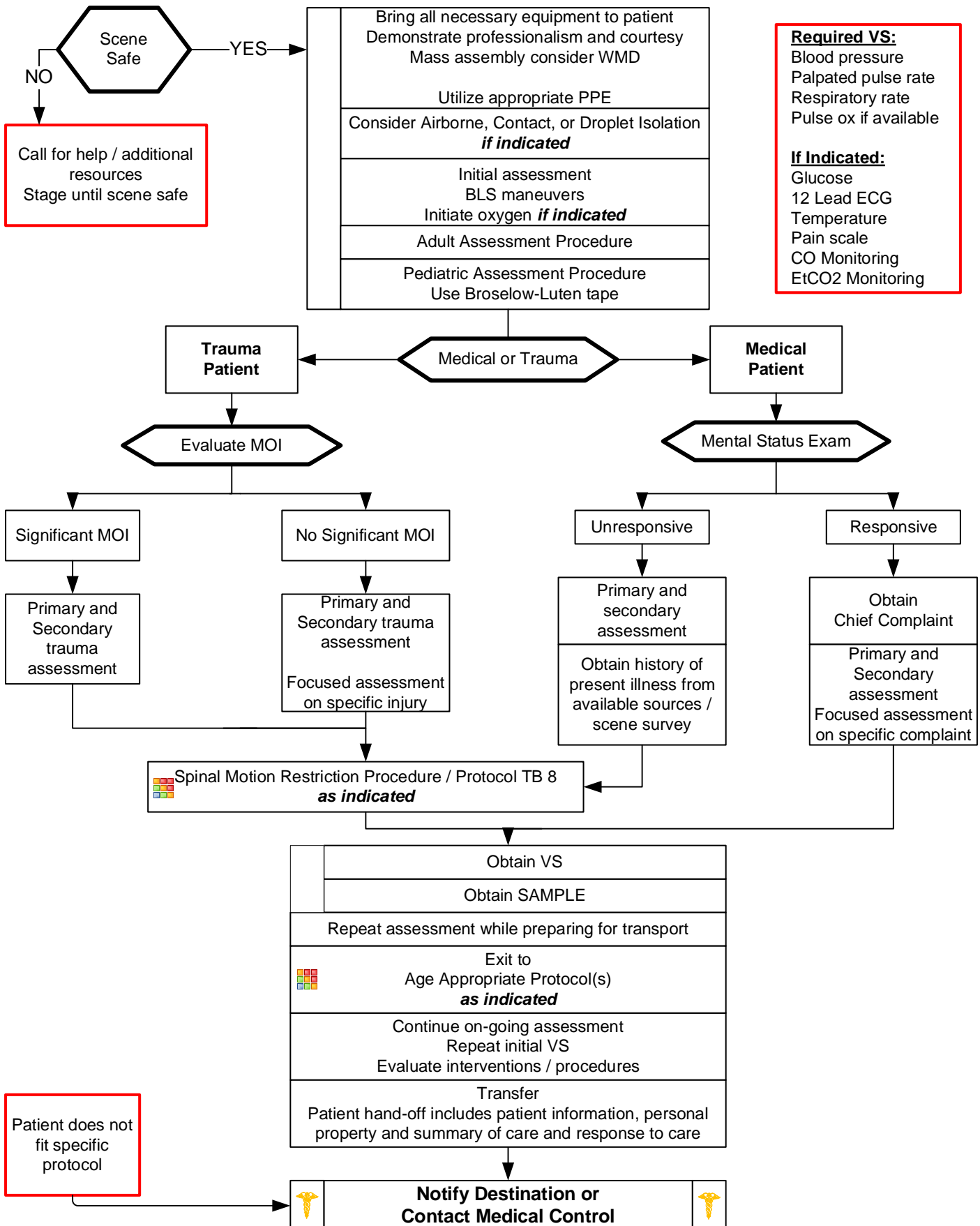

Universal Patient Care

- **Pearls**

- **Recommended Exam: Minimal exam if not noted on the specific protocol is vital signs, mental status with GCS, and location of injury or complaint.**

- **Any patient contact which does not result in an EMS transport must have a completed disposition form.**
- **Vital signs should be obtained before, 10 minutes after, and at patient hand off with all pain medications.**
- **2 complete vital sign acquisitions should occur at a minimum with a patient encounter.**

- **Patient Refusal**

Patient refusal is a high risk situation. Encourage patient to accept transport to medical facility.

Encourage patient to allow an assessment, including vital signs. Documentation of the event is very important including a mental status assessment describing the patient's capacity to refuse care.

Guide to Assessing capacity:

C: Patient should be able to communicate a clear choice: This should remain stable over time. Inability to communicate a choice or an inability to express the choice consistently demonstrates incapacity.

R: Relevant information is understood: Patient should be able to display a factual understanding of the illness, the options and risks and benefits.

A: Appreciation of the situation: Ability to communicate an understanding of the facts of the situation. They should be able to recognize the significance of the outcome potentially from their decision.

M: Manipulation of information in a rational manner: Demonstrate a rational process to come to a decision. Should be able to describe the logic they are using to come to the decision, though you may not agree with decision.

- **Pediatric Patient General Considerations:**

A pediatric patient is defined by fitting a Length-based Resuscitation Tape, Age ≤ 15 , weight ≤ 49 kg.

Patients off the Broselow-Luten tape should have weight based medications until age ≥ 16 or weight ≥ 50 kg.

Special needs children may require continued use of Pediatric based protocols regardless of age and weight.

Initial assessment should utilize the Pediatric Assessment Triangle which encompasses Appearance, Work of Breathing and Circulation to skin.

The order of assessment may require alteration dependent on the developmental state of the pediatric patient. Generally the child or infant should not be separated from the caregiver unless absolutely necessary during assessment and treatment.

- Timing of transport should be based on patient's clinical condition and the transport policy.
- Never hesitate to contact medical control for patient who refuses transport.
- Blood Pressure is defined as a Systolic / Diastolic reading. A palpated Systolic reading may be necessary at times.
- SAMPLE: Signs / Symptoms; Allergies; Medications; PMH; Last oral intake; Events leading to illness / injury

Triage

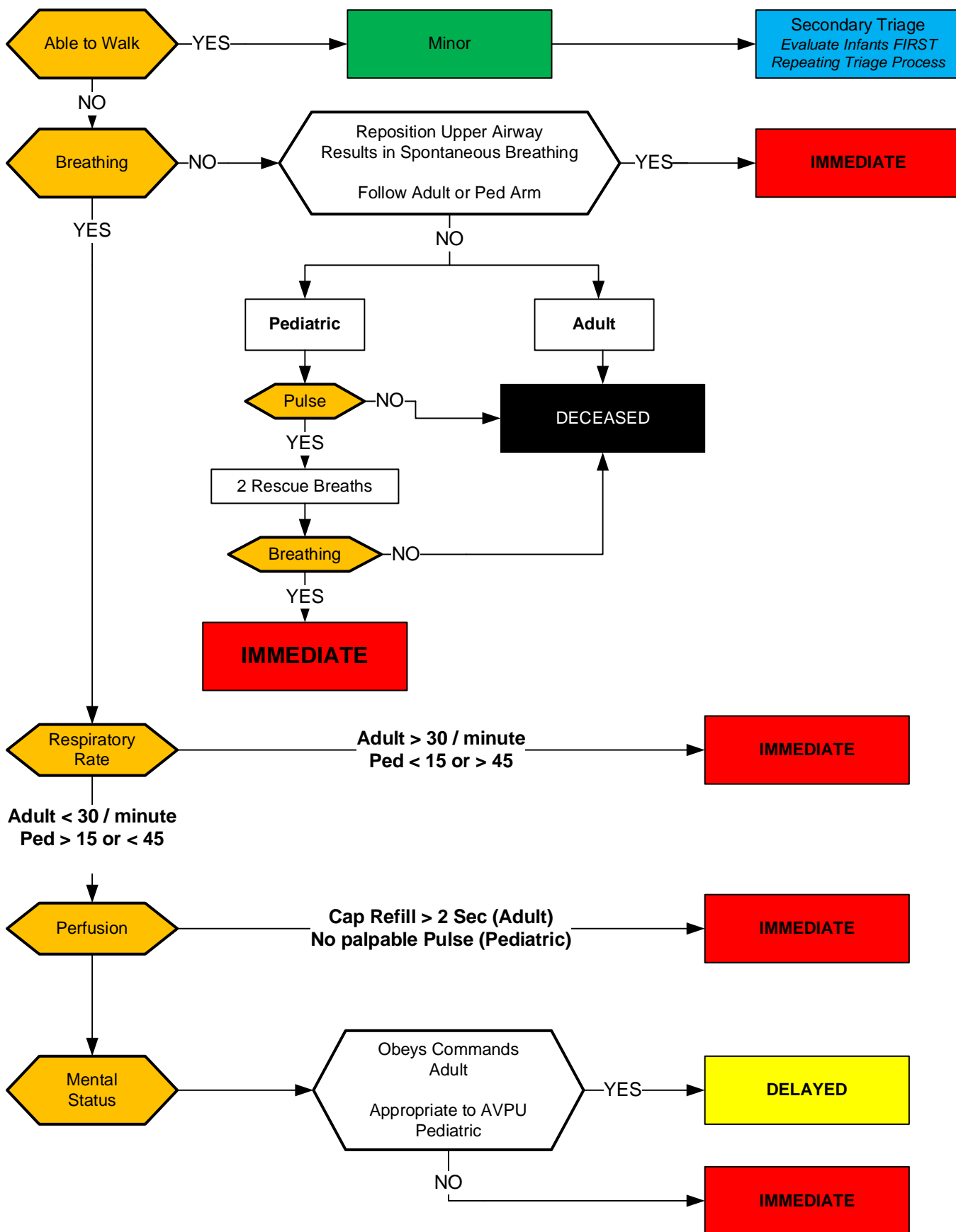

Triage

Pearls

- **When approaching a multiple casualty incident where resources are limited**
Triage decisions must be made rapidly with less time to gather information
Emphasis shifts from ensuring the best possible outcome for an individual patient to ensuring the best possible outcome for the greatest number of patients.
- **Scene Size Up:**
 1. **Conduct a scene size up. Assure well being of responders. Determine or ensure scene safety before entering. If there are several patients with the same complaints consider HazMat, WMC or CO poisoning.**
 2. **Take Triage system kit.**
 3. **Determine number of patients. Communicate the number of patients and nature of the incident, establish command and establish a medical officer and triage officer if personnel available**
- **Triage is a continual process and should recur in each section as resources allow.**
- **Step 1: Global sorting:**
Call out to those involved in the incident to walk to a designated area and assess third.
For those who cannot walk, have them wave / indicate a purposeful movement and assess them second.
Those involved who are not moving or have an obvious life threat, assess first.
- **Step 2: Individual assessments:**
Control major hemorrhage
Open airway and if child, give 2 rescue breaths
Perform Needle Chest Decompression Procedure if indicated.
Administer injector antidotes if indicated
- **Assess the first patient you encounter using the three objective criteria which can be remembered by RPM.**
R: Respiratory
P: Perfusion
M: Mental Status
- If your patient falls into the RED TAG category, stop, place RED TAG and move on to next patient. Attempt only to correct airway problems, treat uncontrolled bleeding, or administer an antidote before moving to next patient.
- **Treatment:**
Once casualties are triaged focus on treatment can begin. You may need to move patients to treatment areas.
RED TAGs are moved / treated first followed by YELLOW TAGs. BLACK TAGs should remain in place.
You may also indicate deceased patients by pulling their shirt / clothing over their head.
As more help arrives then the triage / treatment process may proceed simultaneously.
- Capillary refill can be altered by many factors including skin temperature. Age-appropriate heart rate may also be used in triage decisions.
- SMART triage tag system is utilized in NC.

Abdominal Pain Vomiting and Diarrhea

History

- Age
- Time of last meal
- Last bowel movement/emesis
- Improvement or worsening with food or activity
- Duration of problem
- Other sick contacts
- Past medical history
- Past surgical history
- Medications
- Menstrual history (pregnancy)
- Travel history
- Bloody emesis / diarrhea

Signs and Symptoms

- Pain
 - Character of pain (constant, intermittent, sharp, dull, etc.)
 - Distention
 - Constipation
 - Diarrhea
 - Anorexia
 - Radiation
- Associated symptoms:**
Fever, headache, blurred vision, weakness, malaise, myalgias, cough, headache, dysuria, mental status changes, rash

Differential

- CNS (increased pressure, headache, stroke, CNS lesions, trauma or hemorrhage, vestibular)
- Myocardial infarction
- Drugs (NSAID's, antibiotics, narcotics, chemotherapy)
- GI or Renal disorders
- Diabetic ketoacidosis
- OB-Gyn disease (ovarian cyst, PID, Pregnancy)
- Infections (pneumonia, influenza)
- Electrolyte abnormalities
- Food or toxin induced
- Medication or Substance abuse
- Psychological

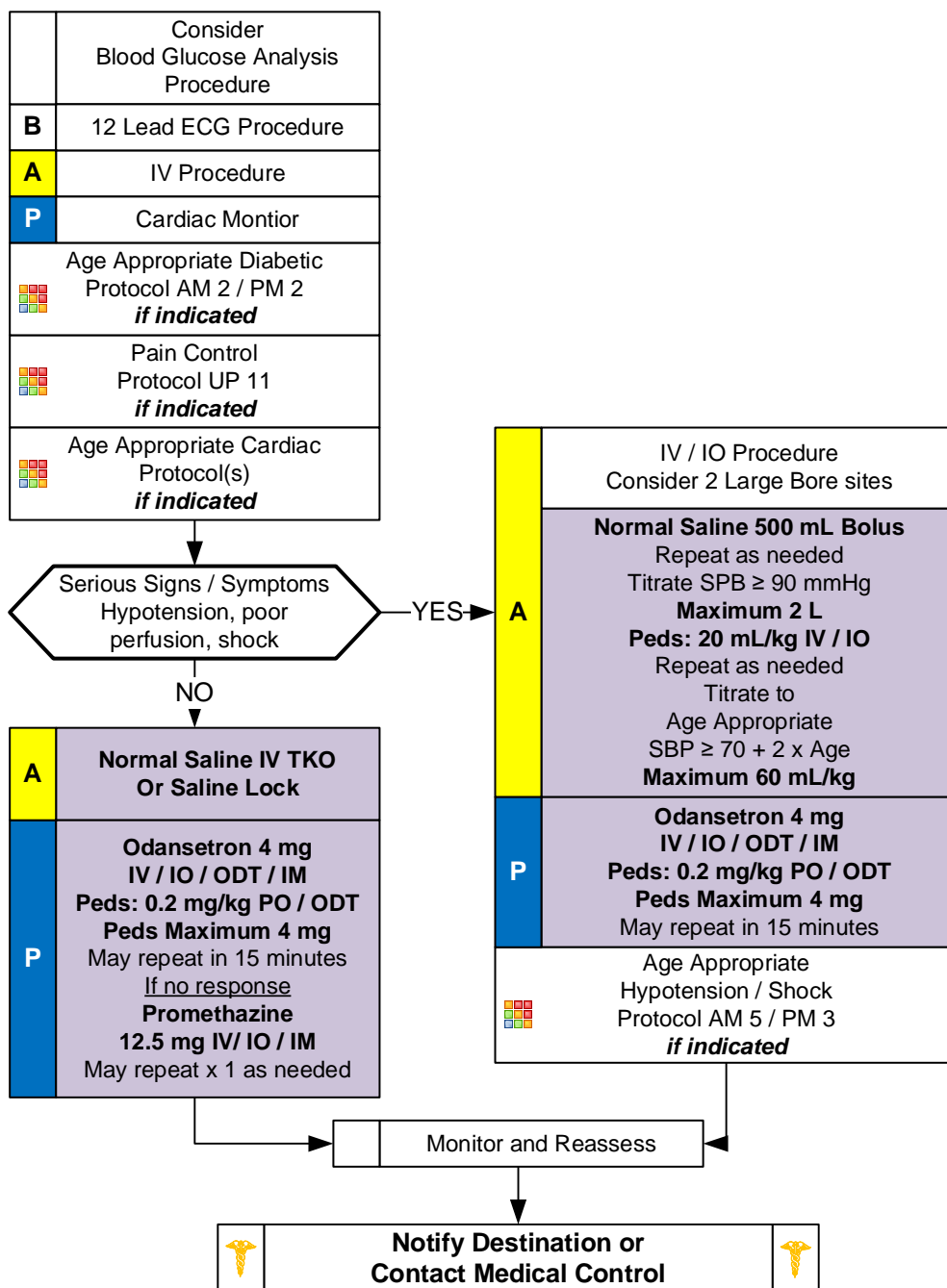

Abdominal Pain Vomiting and Diarrhea

Pearls

- **Recommended Exam:** Mental Status, Skin, HEENT, Neck, Heart, Lungs, Abdomen, Back, Extremities, Neuro
- **Age specific blood pressure** 0 – 28 days > 60 mmHg, 1 month - 1 year > 70 mmHg, 1 - 10 years > 70 + (2 x age) mmHg and 11 years and older > 90 mmHg.
- **Abdominal / back pain** in women of childbearing age should be treated as pregnancy related until proven otherwise.
- **The diagnosis of abdominal aneurysm** should be considered with abdominal pain, with or without back and / or lower extremity pain or diminished pulses, especially in patients over 50 and / or patients with shock/ poor perfusion. Notify receiving facility early with suspected abdominal aneurysm.
- **Consider cardiac etiology** in patients > 50, diabetics and / or women especially with upper abdominal complaints.
- **Repeat vital signs** after each fluid bolus.
- **Heart Rate:** One of the first clinical signs of dehydration, almost always increased heart rate, tachycardia increases as dehydration becomes more severe, very unlikely to be significantly dehydrated if heart rate is close to normal.
- **Promethazine (Phenergan)** may cause sedative effects in pediatric patients and ages ≥ 60 and the debilitated, etc.) When giving promethazine IV dilute with 10 mL of normal saline and administer slowly as it can also harm the veins.
- Beware of vomiting only in children. Pyloric stenosis, bowel obstruction, and CNS processes (bleeding, tumors, or increased CSF pressures) all often present with vomiting.
- Document the mental status and vital signs prior to administration of Promethazine (Phenergan).
- Isolated vomiting may be caused by pyloric stenosis, bowel obstruction, and CNS processes (bleeding, tumors, or increased CSF pressures).
- Vomiting and diarrhea are common symptoms, but can be the symptoms of uncommon and serious pathology such as stroke, carbon monoxide poisoning, acute MI, new onset diabetes, diabetic ketoacidosis (DKA), and organophosphate poisoning. Maintain a high index of suspicion.

Altered Mental Status

History

- Known diabetic, medic alert tag
- Drugs, drug paraphernalia
- Report of illicit drug use or toxic ingestion
- Past medical history
- Medications
- History of trauma
- Change in condition
- Changes in feeding or sleep habits

Signs and Symptoms

- Decreased mental status or lethargy
- Change in baseline mental status
- Bizarre behavior
- Hypoglycemia (cool, diaphoretic skin)
- Hyperglycemia (warm, dry skin; fruity breath; Kussmaul respirations; signs of dehydration)
- Irritability

Differential

- Head trauma
- CNS (stroke, tumor, seizure, infection)
- Cardiac (MI, CHF)
- Hypothermia
- Infection (CNS and other)
- Thyroid (hyper / hypo)
- Shock (septic, metabolic, traumatic)
- Diabetes (hyper / hypoglycemia)
- Toxicological or Ingestion
- Acidosis / Alkalosis
- Environmental exposure
- Pulmonary (Hypoxia)
- Electrolyte abnormality
- Psychiatric disorder

Age Appropriate Airway Protocol(s) AR 1, 2, 3, 5, 6 <i>if indicated</i>	
	Blood Glucose Analysis Procedure
B	12 Lead ECG Procedure
A	IV / IO Procedure
Age Appropriate Diabetic Protocol(s) AM 2 / PM 2 <i>if indicated</i>	

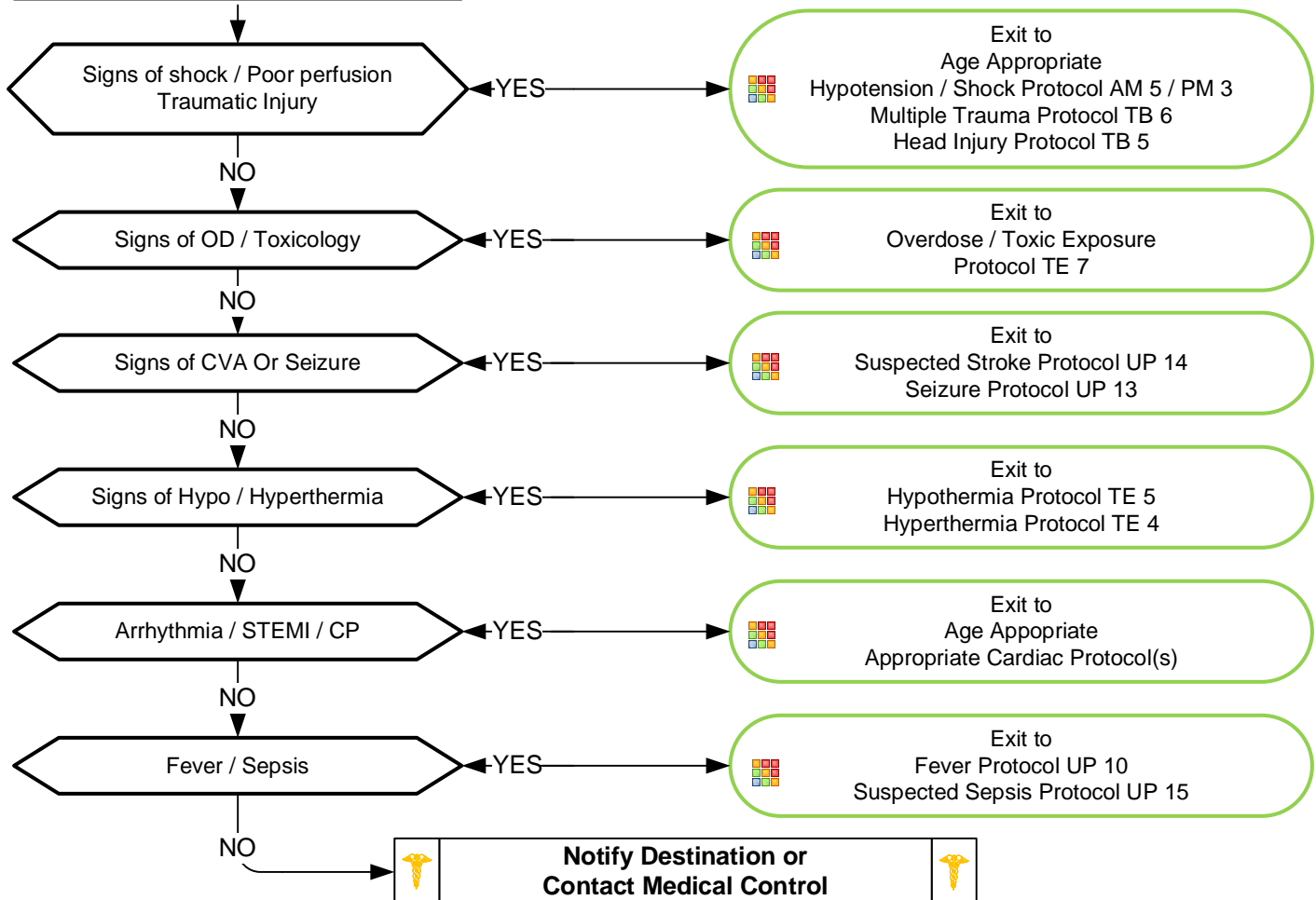

Altered Mental Status

Pearls

- **Recommended Exam: Mental Status, HEENT, Skin, Heart, Lungs, Abdomen, Back, Extremities, Neuro.**
- **AMS may present as a sign of an environmental toxin or Haz-Mat exposure - protect personal safety.**
- **General:**
 - The patient with AMS poses one of the most significant challenges.**
 - A careful assessment of the patient, the scene and the circumstances should be undertaken.**
 - Assume the patient has a life threatening cause of their AMS until proven otherwise.**
 - Pay careful attention to the head exam for signs of bruising or other injury.**
 - Information found at the scene must be communicated to the receiving facility.**
- **Substance misuse:**
 - Patients ingesting substances can pose a great challenge.
 - DO NOT assume recreational drug use and / or alcohol are the sole reasons for AMS.
 - Misuse of alcohol may lead to hypoglycemia.
 - More serious underlying medical and trauma conditions may be the cause.
- **Behavioral health:**
 - The behavioral health patient may present a great challenge in forming a differential.
 - DO NOT assume AMS is the result solely of an underlying psychiatric etiology.
 - Often an underlying medical or trauma condition precipitates a deterioration of a patient's underlying disease.
- **Spinal Motion Restriction / Trauma:**
 - Only utilize spinal immobilization if the situation warrants.
 - The patient with AMS may worsen with increased agitation when immobilized.
- **It is safer to assume hypoglycemia than hyperglycemia if doubt exists. Recheck blood glucose after Dextrose or Glucagon**
- Consider Restraints if necessary for patient's and/or personnel's protection per the restraint procedure.

Back Pain

History

- Age
- Past medical history
- Past surgical history
- Medications
- Onset of pain / injury
- Previous back injury
- Traumatic mechanism
- Location of pain
- Fever
- Improvement or worsening with activity

Signs and Symptoms

- Pain (paraspinous, spinous process)
- Swelling
- Pain with range of motion
- Extremity weakness
- Extremity numbness
- Shooting pain into an extremity
- Bowel / bladder dysfunction

Differential

- Muscle spasm / strain
- Herniated disc with nerve compression
- Sciatica
- Spine fracture
- Kidney stone
- Pyelonephritis
- Aneurysm
- Pneumonia
- Spinal Epidural Abscess
- Metastatic Cancer
- AAA

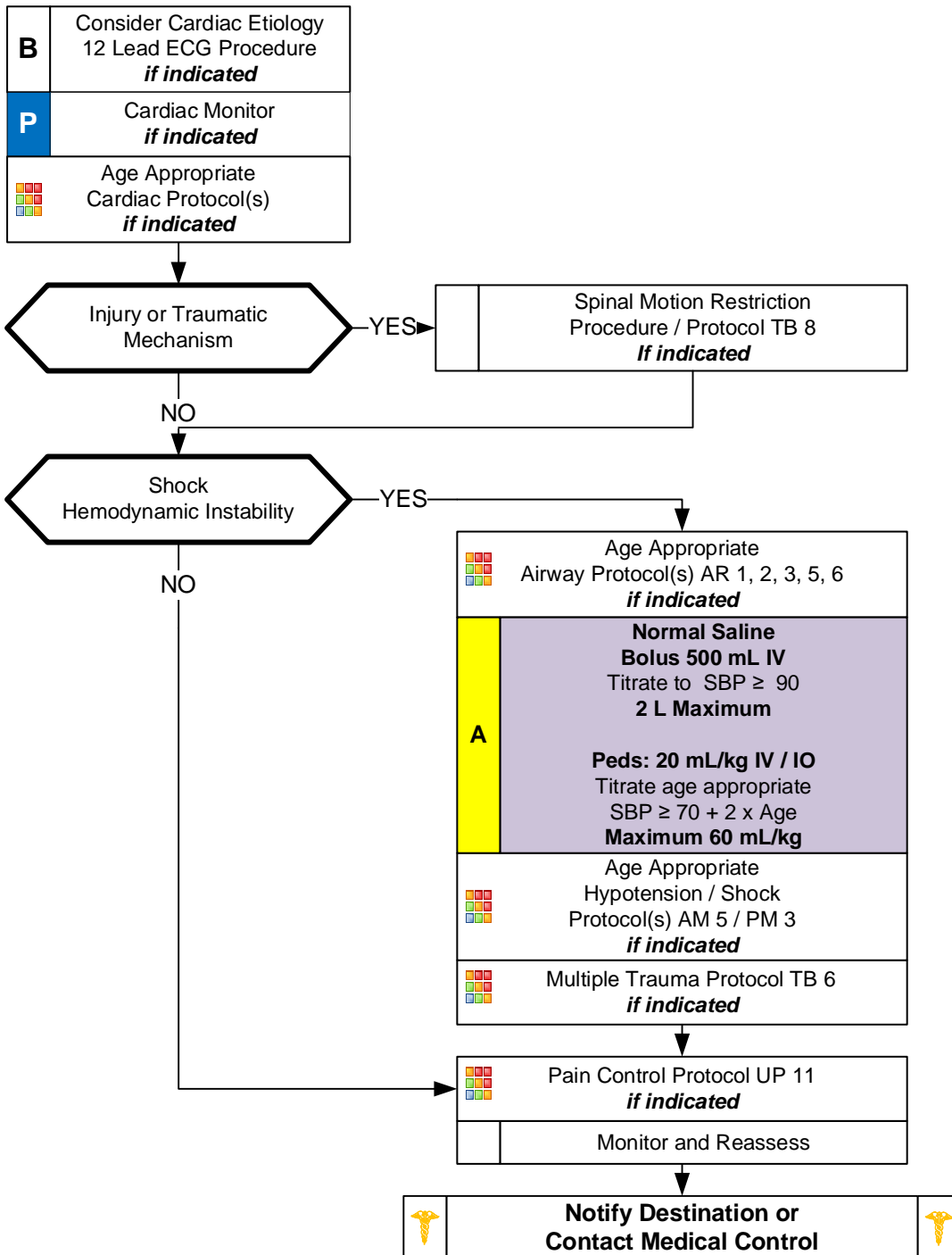

Back Pain

Have a high suspicion of Abdominal Aortic Aneurysm (AAA) if the patient is > 50 years of age and presents with flank pain if no history of Kidney stones. First presentation of kidney stones in patient greater than 50 y/o is rare.

Additional Information:

Ketorolac – Do Not use in pregnant women or in women who are breast feeding.
Do Not use in patients who have recently taken NSAIDS orally.

Pearls

- **Recommended Exam: Mental Status, Heart, Lungs, Abdomen, Neuro, Lower extremity perfusion**
- **Back pain is one of the most common complaints in medicine and effects more than 90 % of adults at some point in their life. Back pain is also common in the pediatric population. Most often it is a benign process but in some circumstances can be life or limb threatening.**
- **Consider pregnancy or ectopic pregnancy with abdominal or back pain in women of childbearing age.**
- **Consider abdominal aortic aneurysm with abdominal pain especially in patients over 50 and/or patients with shock/ poor perfusion. Patients may have abdominal pain and / or lower extremity pain with diminished pulses, . Notify receiving facility early with suspected abdominal aneurysm.**
- **Consider cardiac etiology in patients > 50, diabetics and / or women especially with upper abdominal complaints.**
- **Red Flags which may signal more serious process associated with back pain:**
 - Age > 50 or < 18
 - Neurological deficit (leg weakness, urinary retention, or bowel incontinence)
 - IV Drug use
 - Fever
 - History of cancer, either current or remote
 - Night time pain in pediatric patients
- **Cauda equina syndrome is where the terminal nerves of spinal cord are being compressed (Symptoms include):**
 - Saddle anesthesia
 - Recent onset of bladder and bowel dysfunction. (Urine retention and bowel incontinence)
 - Severe or progressive neurological deficit in the lower extremity.
 - Motor weakness of thigh muscles or foot drop
- **Back pain associated with infection:**
 - Fever / chills.
 - IV Drug user (consider spinal epidural abscess)
 - Recent bacterial infection like pneumonia.
 - Immune suppression such as HIV or patients on chronic steroids like prednisone.
 - Meningitis.
- **Spinal motion restriction in patients with underlying spinal deformity should be maintained in their functional position.**
- **Kidney stones typically present with an acute onset of flank pain which radiates around to the groin area.**



IV or IO Access

History

- Chronic medical conditions requiring recurrent need for IV access for medication, hydration, or blood sampling.
- Medical condition requiring administration of IV medications at home.
- End-stage renal disease requiring hemodialysis.
- Chronic medical condition requiring IV nutrition.

Signs and Symptoms

- Fever
- Bleeding
- Hypotension
- Redness, swelling, and/or pain at IV catheter site
- Shortness of breath
- Chest pain
- IV catheter patency

Differential

- Infection or sepsis
- Infection of catheter
- Clotted IV catheter
- Air embolism
- Pneumothorax
- Overdose of home medication
- Shock

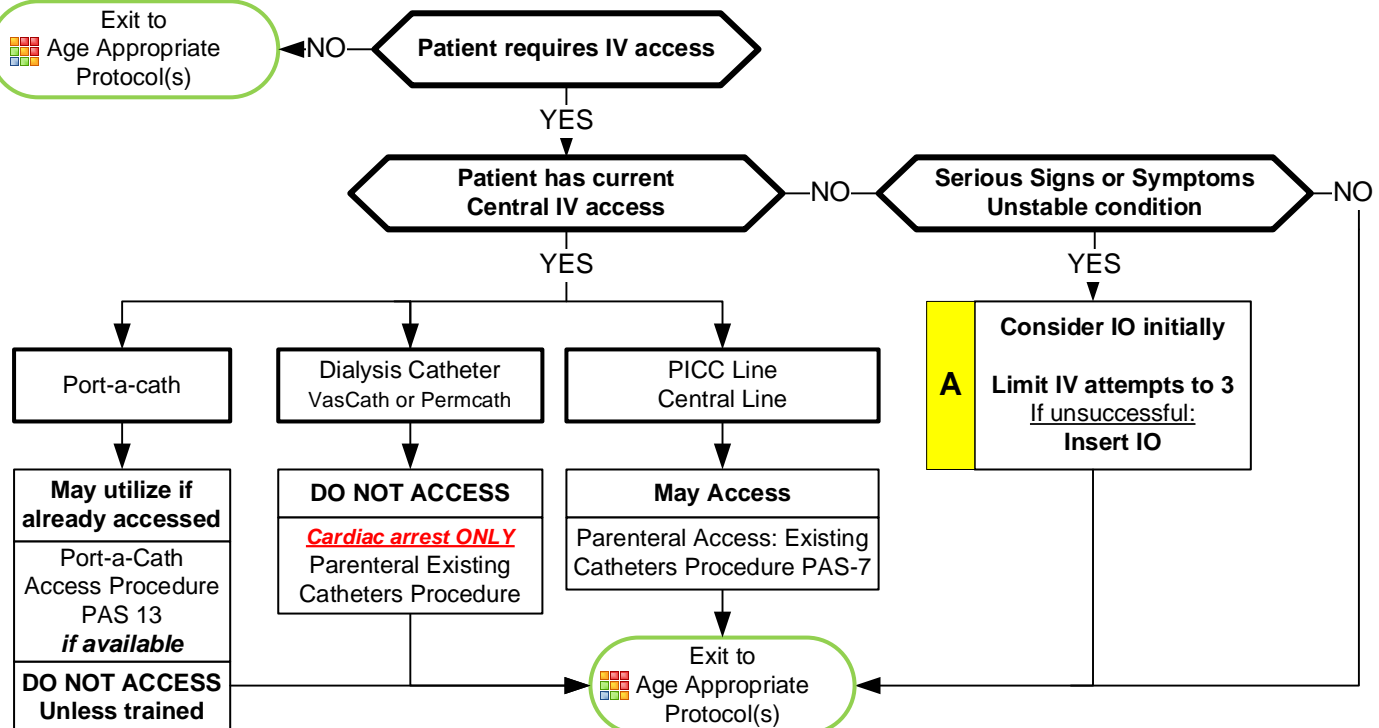

Pearls

- Frequent encounter of patients with IV access devices and confusion as to which device can be accessed and used by EMS providers.
- If unclear about device use, always ask "Is this device used for dialysis?"
- When accessing central catheter, always ensure sterility of catheter connection point by cleaning port with alcohol, or similar disinfectant, 2 – 3 times prior to access.
- Central line catheters placed for administration of chemotherapy, medications, electrolytes, antibiotics, and blood are available to EMS providers for access and administration of fluids, medications, antibiotics, and blood products.
- Central line catheters placed for hemodialysis are NOT available for access by EMS providers unless the patient is in cardiac arrest.
- Long term IV access is frequently needed for a variety of indications:
 - Medication administration such as antibiotics, pain relief, or chemotherapy
 - Administration of IV nutrition or feeding
 - Need for multiple IV line access or recurrent blood sampling
 - Poor vasculature requiring repeated attempts at IV access
 - End-stage renal disease requiring hemodialysis
- Common complications of central access devices:
 - Infection
 - Damage to vasculature
 - Air embolism
 - Loss of patency due to clogging or clotting
 - Pneumothorax

IV or IO Access

Types of IV catheters:

Port-a-Cath® :

Surgically implanted device allowing easy access to venous system.
The port and the catheter are all placed beneath the skin.
Requires a special kit and a specific needle to access.

Paramedic does NOT routinely access this device.

Paramedic may utilize if already accessed with needle/extension.

**Paramedic may access if trained on procedure
with access to proper equipment.**

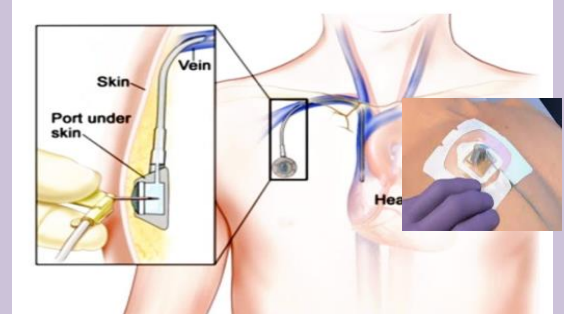

Dialysis Catheter:

Surgically implanted device used to access the vasculature for hemodialysis.

May be tunneled under the skin with access on outside of skin surface or may be non-tunneled with greater portion of catheter on outside of skin surface.

Catheter has a RED port indicating use for dialysis:

Most catheters have a RED port and a BLUE port.

Some catheters have a RED port and a WHITE port.

Dialysis catheters may be used for both short and long-term dialysis and should not be accessed or used for delivery of fluids, medications, antibiotics, or blood products as it increases risk of infection, which then requires removal and subsequent loss of dialysis access.

Paramedic and AEMT do NOT routinely access this device.

**Paramedic and AEMT MAY access during cardiac arrest only
(Only if IV or IO access cannot be established.)**

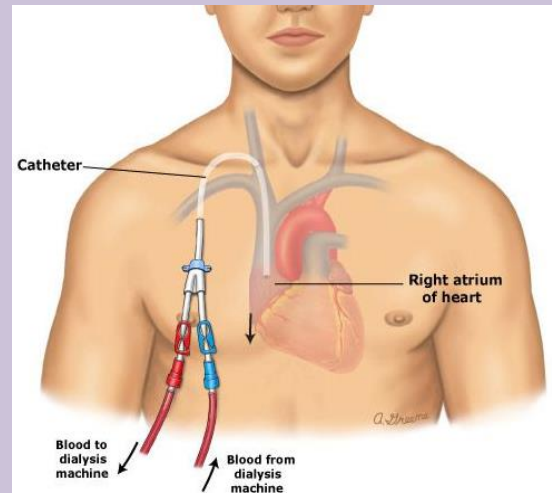

PICC (Peripherally Inserted Central Catheters):

Long catheter inserted into a vein in arm or leg (less common) with the tip of the catheter positioned into the central circulation.

Used for long-term IV fluids, medication administration, blood administration or blood draws.

May have 1 or 2 ports (possibly more, but less common.)

Port ends usually white, blue, or purple. (May be red, less common and is not used for dialysis.)

Paramedic and AEMT may access and utilize following clean technique.

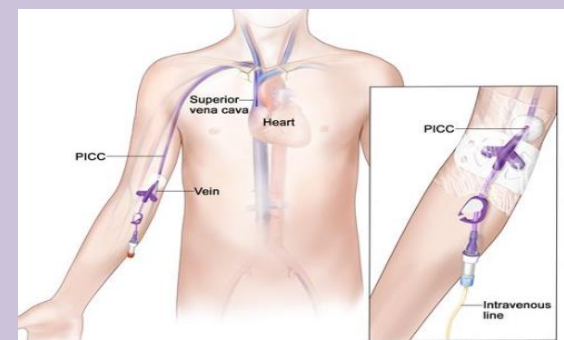

Central Lines:

Catheter placed in large vein in the neck, under the clavicle, or in the groin.

Used for long-term IV fluids, medication administration, blood administration or blood draws.

May have 1 - 4 ports (possibly more, but less common.)

Port ends usually white, blue, or purple. (May be red, less common and is not used for dialysis.)

Paramedic and AEMT may access and utilize following clean technique.

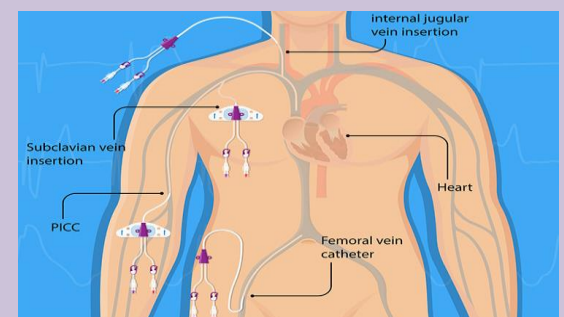

Dental Problems

History

- Age
- Past medical history
- Medications
- Onset of pain / injury
- Trauma with "knocked out" tooth
- Location of tooth
- Whole vs. partial tooth injury

Signs and Symptoms

- Bleeding
- Pain
- Fever
- Swelling
- Tooth missing or fractured

Differential

- Decay
- Infection
- Fracture
- Avulsion
- Abscess
- Facial cellulitis
- Impacted tooth (wisdom)
- TMJ syndrome
- Myocardial infarction

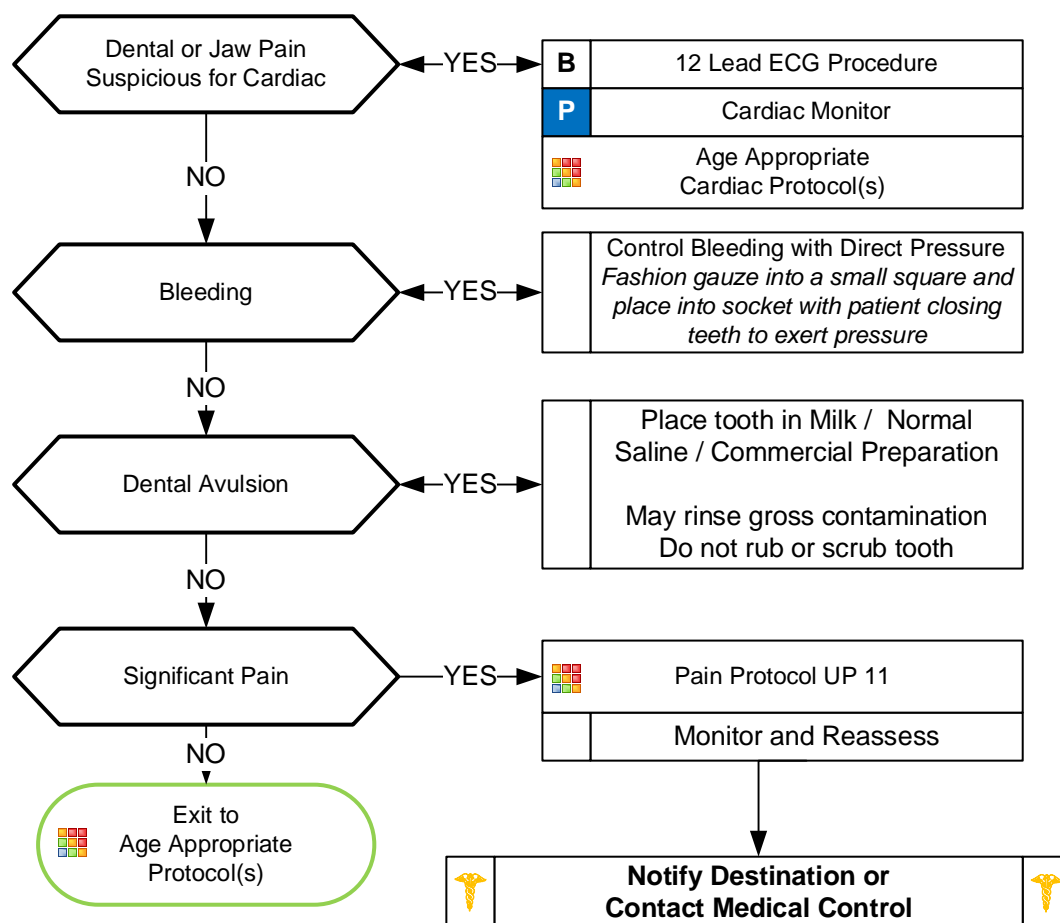

Pearls

- **Recommended Exam: Mental Status, HEENT, Neck, Chest, Lungs, Neuro**
- Significant soft tissue swelling to the face or oral cavity can represent a cellulitis or abscess.
- Scene and transport times should be minimized in complete tooth avulsions. Reimplantation is possible within 4 hours if the tooth is properly cared for.
- Occasionally cardiac chest pain can radiate to the jaw.
- All pain associated with teeth should be associated with a tooth which is tender to tapping or touch (or sensitivity to cold or hot).

Emergencies Involving Indwelling Central Lines

History

- Central Venous Catheter Type
Tunneled Catheter (Broviac / Hickman)
- PICC (peripherally inserted central catheter)
- Implanted catheter (Mediport / Hickman)
- Occlusion of line
- Complete or partial dislodge
- Complete or partial disruption

Signs and Symptoms

- External catheter dislodgement
- Complete catheter dislodgement
- Damaged catheter
- Bleeding at catheter site
- Internal bleeding
- Blood clot
- Air embolus
- Erythema, warmth or drainage about catheter site indicating infection

Differential

- Fever
- Hemorrhage
- Reactions from home nutrient or medication
- Respiratory distress
- Shock

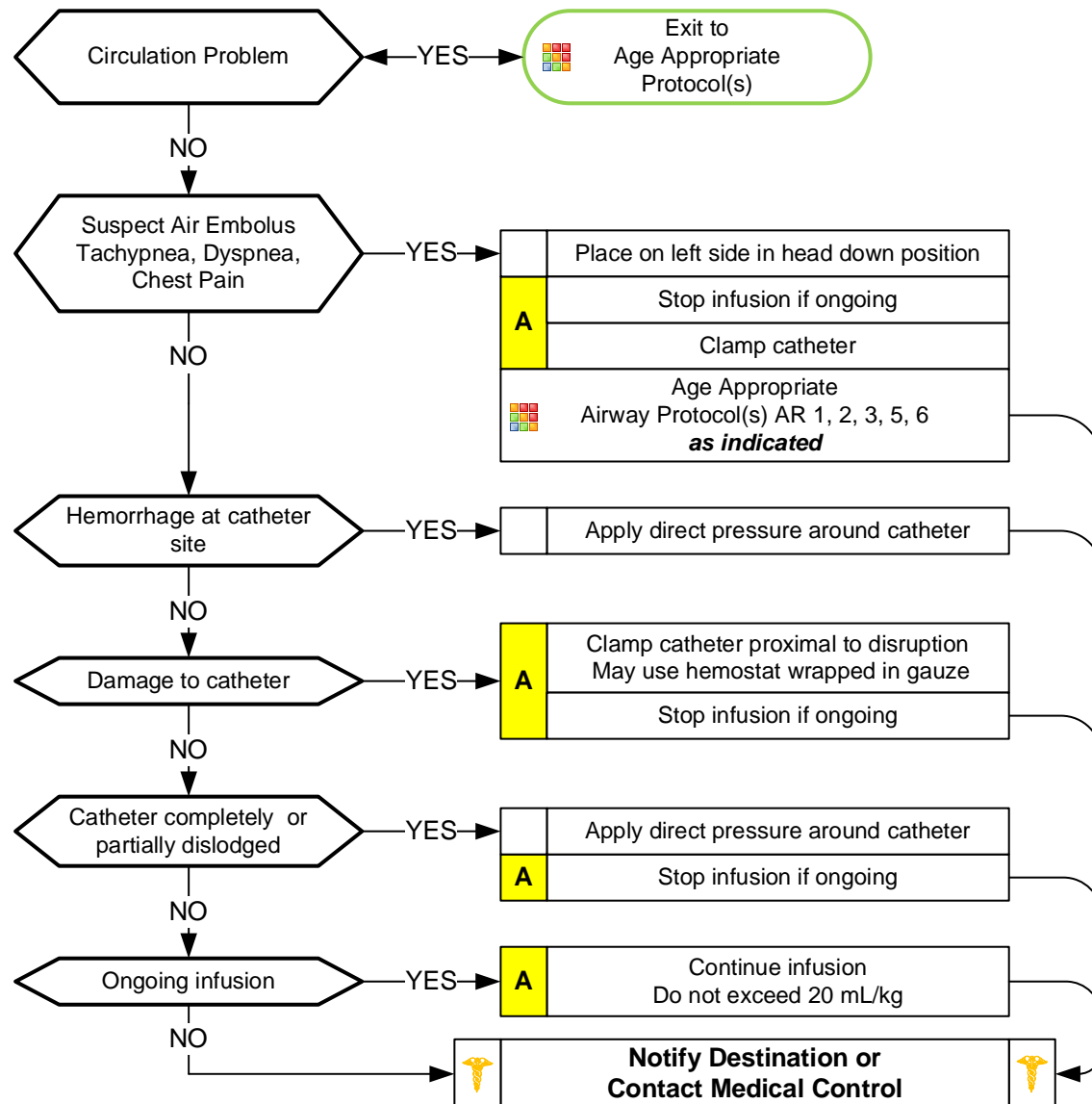

Universal Protocol Section

Pearls

- **Always talk to family / caregivers as they have specific knowledge and skills.**
- **Use strict sterile technique when accessing / manipulating an indwelling catheter.**
- **Cardiac arrest: May access central catheter and utilize if functioning properly.**
- Do not attempt to force catheter open if occlusion evident.
- Some infusions may be detrimental to stop. Ask family or caregiver if it is appropriate to stop or change infusion.
- Hyperalimentation infusions (IV nutrition): If stopped for any reason monitor for hypoglycemia.

Epistaxis

History

- Age
- Past medical history
- Medications (HTN, anticoagulants, aspirin, NSAIDs)
- Previous episodes of epistaxis
- Trauma
- Duration of bleeding
- Quantity of bleeding

Signs and Symptoms

- Bleeding from nasal passage
- Pain
- Nausea
- Vomiting

Differential

- Trauma
- Infection (viral URI or Sinusitis)
- Allergic rhinitis
- Lesions (polyps, ulcers)
- Hypertension

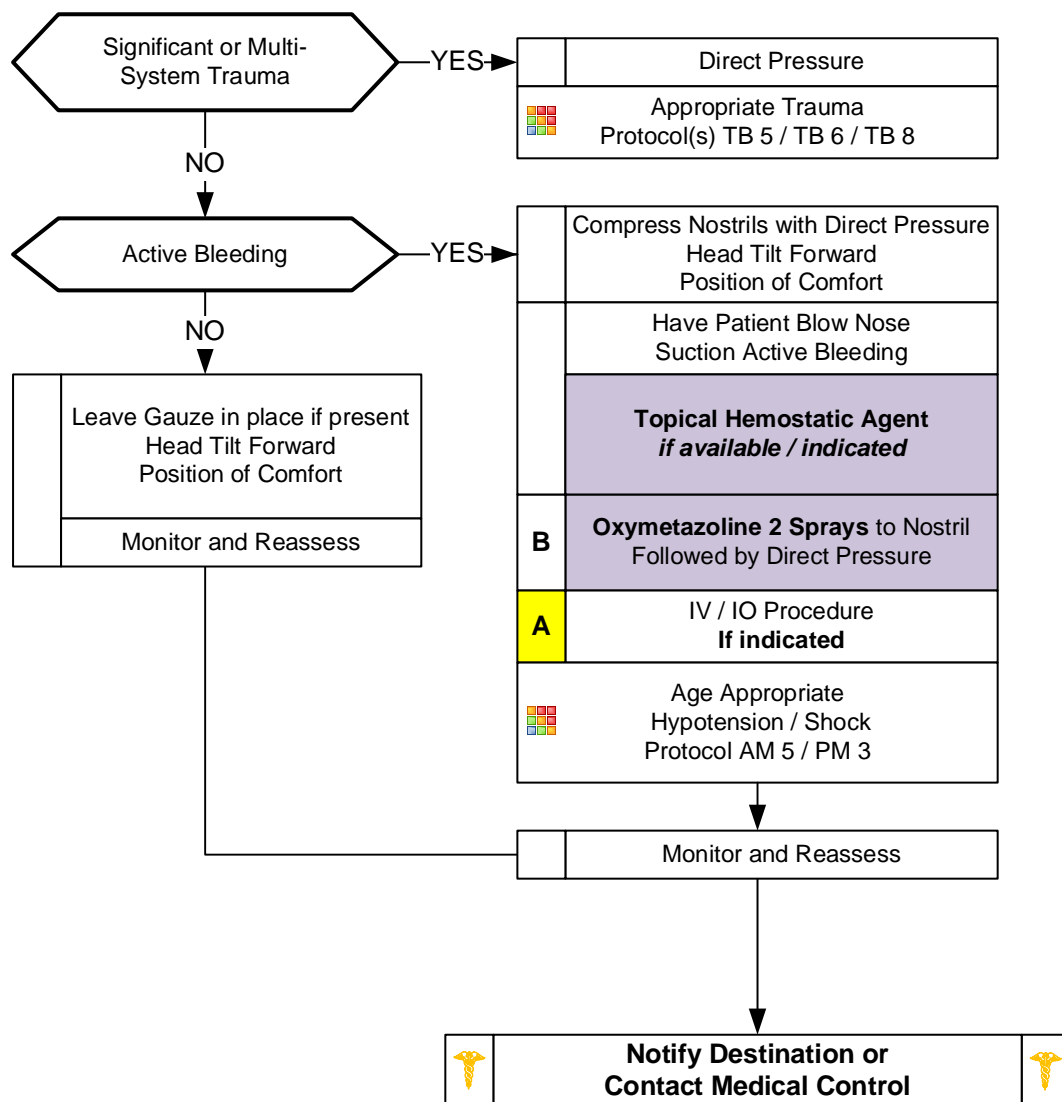

Pearls

- **Recommended Exam: Mental Status, HEENT, Heart, Lungs, Neuro**
- **Age specific hypotension: 0 – 28 days < 60 mmHg, 1 month – 1 year < 70 mmHg, 1 year – 10 years < 70 + (2 x age)mmHg, 11 years and greater < 90 mmHg.**
- It is very difficult to quantify the amount of blood loss with epistaxis.
- Bleeding may also be occurring posteriorly. Evaluate for posterior blood loss by examining the posterior pharynx.
- Anticoagulants include warfarin (Coumadin), Apixaban (Eliquis), heparin, enoxaparin (Lovenox), dabigatran (Pradaxa), rivaroxaban (Xarelto), and many over the counter headache relief powders.
- Anti-platelet agents like aspirin, clopidogrel (Plavix), aspirin/dipyridamole (Aggrenox), and ticlopidine (Ticlid) can contribute to bleeding.



Fever / Infection Control

History

- Age
- Duration of fever
- Severity of fever
- Past medical history
- Medications
- Immunocompromised (transplant, HIV, diabetes, cancer)
- Environmental exposure
- Last acetaminophen or ibuprofen

Signs and Symptoms

- Warm
- Flushed
- Sweaty
- Chills/Rigors

Associated Symptoms (Helpful to localize source)

- myalgias, cough, chest pain, headache, dysuria, abdominal pain, mental status changes, rash

Differential

- Infections / Sepsis
- Cancer / Tumors / Lymphomas
- Medication or drug reaction
- Connective tissue disease
 - Arthritis
 - Vasculitis
- Hyperthyroidism
- Heat Stroke
- Meningitis

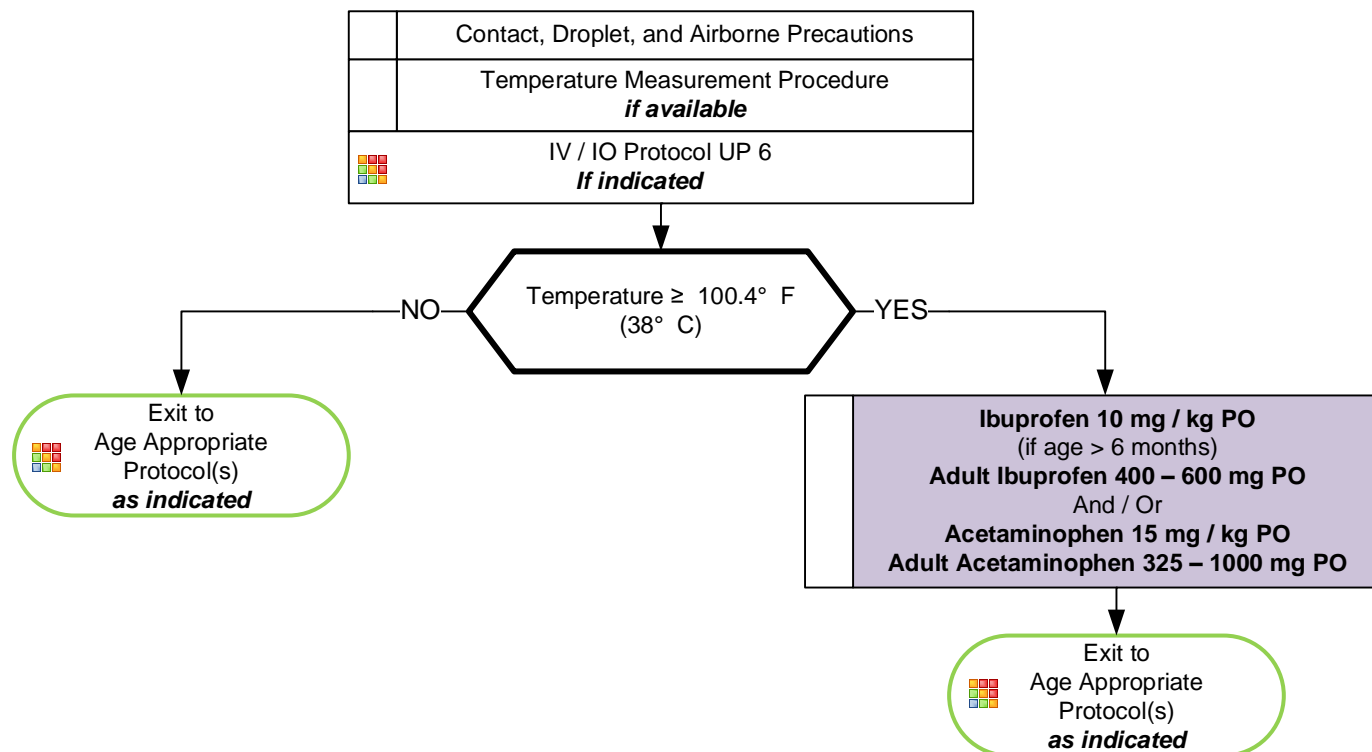

Pearls

- **Recommended Exam: Mental Status, Skin, HEENT, Neck, Heart, Lungs, Abdomen, Back, Extremities, Neuro**
- Febrile seizures are more likely in children with a history of febrile seizures and with a rapid elevation in temperature.
- **Droplet precautions:**
 - Include standard PPE plus a standard surgical mask for providers who accompany patients in the back of the ambulance and a surgical mask or NRB O2 mask for the patient.
 - This level of precaution should be utilized when influenza, meningitis, mumps, streptococcal pharyngitis, and other illnesses spread via large particle droplets are suspected.
 - A patient with a potentially infectious rash should be treated with droplet precautions.
- **Airborne precautions:**
 - Include standard PPE plus utilization of a gown, change of gloves after every patient contact, and strict hand washing precautions.
 - This level of precaution is utilized when multi-drug resistant organisms (e.g. MRSA), scabies, or zoster (shingles), or other illnesses spread by contact are suspected.
- **All-hazards precautions:**
 - Include standard PPE plus airborne precautions plus contact precautions.
 - This level of precaution is utilized during the initial phases of an outbreak when the etiology of the infection is unknown or when the causative agent is found to be highly contagious (e.g. SARS).
- All patients should have drug allergies documented prior to administering pain medications.
- Allergies to NSAIDs (non-steroidal anti-inflammatory medications) are a contraindication to Ibuprofen. Do not give to patients who have renal disease or renal transplant.
- NSAIDs should not be used in the setting of environmental heat emergencies.
- **Do not** give aspirin to a child, age ≤ 15 years.



Pain Control

History

- Age
- Location
- Duration
- Severity (1 - 10)
- If child use Wong-Baker faces scale
- Past medical history
- Medications
- Drug allergies

Signs and Symptoms

- Severity (pain scale)
- Quality (sharp, dull, etc.)
- Radiation
- Relation to movement, respiration
- Increased with palpation of area

Differential

- Per the specific protocol
- Musculoskeletal
- Visceral (abdominal)
- Cardiac
- Pleural / Respiratory
- Neurogenic
- Renal (colic)



Specific Complaint Protocol

Assess Pain Severity

Combination of Pain Scale, MOI, circumstances, Injury or Illness severity

Mild

Ibuprofen 10 mg/kg PO
(400 – 600 mg typical adult)
Maximum 800 mg
Or
Acetaminophen 15 mg/kg
(325 – 1000 mg typical adult)
Maximum 1000 mg
Or
Aspirin 324 to 650 mg PO
(≥ 16 only)

If no improvement
Consider IV Protocol UP 6
if indicated

Moderate to Severe

IV / IO Protocol UP 6

A

Ketorolac 15 mg IV / IO
30 mg IM
Peds: 0.5 mg/kg IV / IO / IM

Maximum 30 mg

Cardiac Monitor

Nitrous Oxide 70:30 to 50:50 Mix NO/O₂

Fentanyl 50 – 100 mcg IV / IO / IM

Repeat every 5 minutes

Maximum 3 mcg/kg

Peds: 1 mcg/kg IV / IO / IM / IN

May repeat 0.5 mcg/kg every 5 minutes

Maximum 2 mcg/kg

Or

Morphine 4 mg IV / IO / IM

Repeat **2 mg** every 5 minutes as needed

Peds: 0.1 mg/kg IV / IO / IM

May repeat every 5 minutes

Maximum 10 mg

Ketamine 0.2 mg/kg IV / IO

Infuse or IV push over 10 minutes

May repeat every 20 minutes

Maximum 30 mg single dose

Maximum 3 total doses

Or

Ketamine 1 mg/kg IN

Maximum 1 total dose

Monitor and Reassess
Every 10 minutes following sedative

Notify Destination or
Contact Medical Control

Universal Protocol Section



Pain Control

Pearls

- **Recommended Exam: Mental Status, Area of Pain, Neuro**
- **Pain severity (0-10) is a vital sign to be recorded before and after PO, IV, IO or IM medication delivery and at patient hand off. Monitor BP closely as sedative and pain control agents may cause hypotension.**
- **Ketamine:**
Ketamine may be used in patients who are outside a Pediatric Medication/Skill Resuscitation System product.
Ketamine may be used in patients who fit within a Pediatric Medication/Skill Resuscitation System product only with DIRECT ONLINE MEDICAL ORDER, by the system MEDICAL DIRECTOR or ASSISTANT MEDICAL DIRECTOR.
- **Ketamine: appropriate indications for pain control:**
Patients who have developed opioid-tolerance. Sickle cell crisis patients with opioid-tolerance.
Patients who have obstructive sleep apnea.
May use in combination with opioids to limit total amount of opioid administration.
- **Ketamine: caution when using for pain control:**
Slow infusion or IV push over 10 minutes is associated with less side effects. Do not administer by rapid IV push.
Avoid in patients who have cardiac disease or uncontrolled hypertension.
Avoid in patients with increased intraocular pressure such as glaucoma.
Avoid use in combination with benzodiazepines due to decreased respiratory effort.
- **Both arms of the treatment may be used in concert. For patients in Moderate pain for instance, you may use the combination of an oral medication and parenteral if no contraindications are present.**
- **Pediatrics:**
For children use Wong-Baker faces scale or the FLACC score (see Assessment Pain Procedure)
Use Numeric (> 9 yrs), Wong-Baker faces (4-16yrs) or FLACC scale (0-7 yrs) as needed to assess pain
- **Vital signs should be obtained before, 10 minutes after, and at patient hand off with all pain medications.**
- **All patients who receive IM or IV medications must be observed 15 minutes for drug reaction in the event no transport occurs.**
- **Do not administer **Acetaminophen** to patients with a history of liver disease.**
- **Burn patients may required higher than usual opioid doses to titrate adequate pain control.**
- **Consider agency-specific anti-emetic(s) for nausea and/or vomiting.**



Police Custody

History

- Traumatic Injury
- Drug Abuse
- Cardiac History
- History of Asthma
- Psychiatric History

Signs and Symptoms

- External signs of trauma
- Palpitations
- Shortness of breath
- Wheezing
- Altered Mental Status
- Intoxication/Substance Abuse

Differential

- Agitated Delirium Secondary to Psychiatric Illness
- Agitated Delirium Secondary to Substance Abuse
- Traumatic Injury
- Closed Head Injury
- Asthma Exacerbation
- Cardiac Dysrhythmia

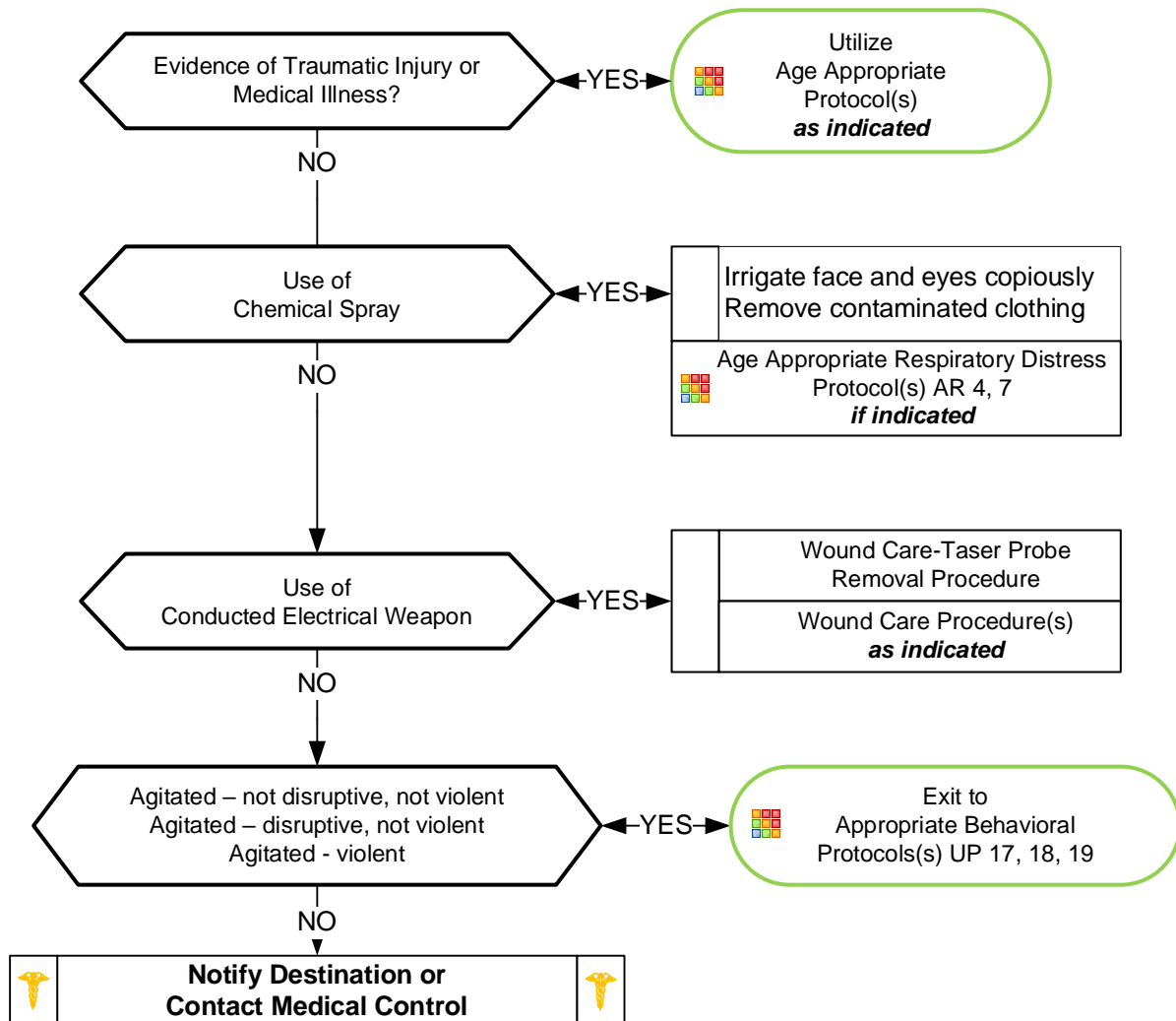



Police Custody

Pearls

- **Recommended Exam: Mental Status, Skin, Heart, Lungs, Neurologic status**
- **Patient does not have to be in police custody or under arrest to utilize this protocol.**
- **EMS agency should formulate a policy with local law enforcement agencies concerning patients requiring EMS and Law Enforcement involvement simultaneously.**
- **Agencies should work together to formulate a disposition in the best interest of the patient.**
- **Law Enforcement:**
 - Any patient who is handcuffed or restrained by Law Enforcement and transported by EMS, must be accompanied by law enforcement during transport capable of removing the devices.**
 - Patient should not be transported with upper extremities hand-cuffed behind back as this prevents proper assessment and could lead to injury.**
 - Consider multidisciplinary coordination with law enforcement to approach verbal de-escalation, restraint, and/or take-down restraint procedure.**
- **Maintain high-index of suspicion for underlying medical or traumatic disorder causing or contributing to behavioral disturbance. Medical causes more likely in ages < 12 or > 40.**
- **Medications are not to be used solely to aid in placing an individual into police custody. Physical and/or chemical restraints are reserved for a medical emergency in order to prevent imminent injury to a patient and/or providers.**
- **Restraints:**
 - All patients who receive either physical or chemical restraint must be continuously observed by ALS personnel on scene or immediately upon their arrival.**
 - Do not position or transport any restrained patient in such a way that could impact the patient's respiratory or circulatory status.**
 - However, when EMS providers have utilized physical restraints in accordance with Restraint Procedure USP 5, the law enforcement agent may follow behind the ambulance during transport.**
- **The responsibility for patient care rests with the highest authorized medical provider on scene per North Carolina law.**
- **If an asthmatic patient is exposed to pepper spray and released to law enforcement, all parties should be advised to immediately contact EMS if wheezing/difficulty breathing occurs.**
- **Patients exposed to chemical spray, with or without history of respiratory disease, may develop respiratory complaints up to 20 minutes post exposure.**
- **All patients with decision-making capacity in police custody retain the right to participate in decision making regarding their care and may request care or refuse care of EMS.**
- **If extremity / chemical / law enforcement restraints are applied, follow Restraint Procedure.**
- **Excited Delirium Syndrome and Violent:**
 - Medical emergency: Combination of delirium, psychomotor agitation, anxiety, hallucinations, speech disturbances, disorientation, violent / bizarre behavior, insensitivity to pain, hyperthermia and increased strength.**
 - Potentially life-threatening and associated with use of physical control measures, including physical restraints.**
 - Most commonly seen in male subjects with a history of serious mental illness and/or acute or chronic drug abuse, particularly stimulant drugs such as cocaine, crack cocaine, methamphetamine, amphetamines or similar agents.**
 - Alcohol or substance withdrawal as well as head trauma may also contribute to the condition.**
 - If patient suspected of EDS suffers cardiac arrest, consider a fluid bolus and sodium bicarbonate early.**



Seizure

History

- Reported / witnessed seizure activity
- Previous seizure history
- Medical alert tag information
- Seizure medications
- History of trauma
- History of diabetes
- History of pregnancy
- Time of seizure onset
- Document number of seizures
- Alcohol use, abuse or abrupt cessation
- Fever

Signs and Symptoms

- Decreased mental status
- Sleepiness
- Incontinence
- Observed seizure activity
- Evidence of trauma
- Unconscious

Differential

- CNS (Head) trauma
- Tumor
- Metabolic, Hepatic, or Renal failure
- Hypoxia
- Electrolyte abnormality (Na, Ca, Mg)
- Drugs, Medications, Non-compliance
- Infection / Fever
- Alcohol withdrawal
- Eclampsia
- Stroke
- Hyperthermia
- Hypoglycemia

Age Appropriate
Airway Protocol(s) AR 1, 2, 3, 5, 6 <i>as indicated</i>
Altered Mental Status Protocol UP 4 <i>if indicated</i>
Childbirth/Labor Protocol AO 1 Obstetrical Emergency Protocol AO 3 <i>if indicated</i>
Behavioral Protocol UP 17, 18, 19 <i>if indicated</i>
Loosen any constrictive clothing Protect patient

Active Seizure Activity

IV / IO Access

NO

NO

YES

P

≥ 49 kg

Midazolam 10 mg IM

May repeat in 5 minutes if needed

Maximum 20 mg

< 49 kg

Midazolam 0.2 mg/kg IM

Maximum single dose 5 mg

May repeat in 5 minutes if needed

Maximum 10 mg

Or

Ativan 2-4 mg IM

Maximum 4 mg

Blood Glucose Analysis Procedure

A

IV / IO Procedure

if indicated

P

Cardiac Monitor

if indicated

Monitor and Reassess

Notify Destination or
Contact Medical Control

Midazolam 2 – 2.5 mg IV / IO
May repeat every 3 to 5 minutes as
needed
Maximum 10 mg

Peds: Midazolam 0.2 mg/kg
IV / IO
Maximum single dose 2.5 mg
May repeat every 3 to 5 minutes as
needed
Maximum 10 mg

Or
Diazepam 5mg IV/IO
10mg Per Rectum
Peds: 0.1-0.3 mg/kg
Peds rectal: 0.5 mg/kg
Repeat 2 mg every 3-5 minutes as
needed

Or
Ativan 2 - 4 mg IV / IO
Maximum 4 mg

Universal Protocol Section



Seizure

Pearls

- **Recommended Exam: Mental Status, HEENT, Heart, Lungs, Extremities, Neuro**
- **Items in Red Text are key performance measures used to evaluate protocol compliance and care.**
- **Brief seizure-like activity can be seen following ventricular fibrillation or ventricular tachycardia associated cardiac arrest.**
- **Status epilepticus is defined by seizure activity lasting > 5 minutes or multiple seizures without return to baseline.**
- **Most seizure activity is brief, lasting only 1 – 2 minutes, and is associated with transient hypoventilation.**
- **Be prepared for airway problems and continued seizures.**
- **Seizure activity may be a marker of closed head injury, especially in the very young, examine for trauma.**
- **Adult:**
 - **Midazolam 10 mg IM is effective in termination of seizures.**
 - **Do not delay IM administration with difficult IV or IO access. IM Preferred over IO.**
- **Pediatrics:**
 - **Midazolam 0.2 mg/kg (Maximum 5 mg) IM is effective in termination of seizures.**
 - **Do not delay IM administration with difficult IV or IO access. IM Preferred over IO.**
- **Do not delay administration of anti-epileptic drugs to check for blood glucose.**
- **Grand mal seizures (generalized)** are associated with loss of consciousness, incontinence, and tongue trauma.
- **Focal seizures** affect only a part of the body and are not usually associated with a loss of consciousness, but can propagate to generalized seizures with loss of consciousness.
- **Be prepared to assist ventilations especially if diazepam or midazolam is used.**
- **For any seizure in a pregnant patient, follow the OB Emergencies Protocol.**
- **Diazepam (Valium) is not effective when administered IM. Give IV or Rectally.**
- **Optimal conditions for patients refusing transport following a seizure:**

Known history of seizures/epilepsy	Seizure not associated with drugs or alcohol
Full recovery to baseline mental status	Only 1 seizure episode in the past hour
No injuries requiring treatment or evaluation	Seizure not associated with pregnancy
Adequate supervision	



Suspected Stroke

History

- Previous CVA, TIA's
- Previous cardiac / vascular surgery
- Associated diseases: diabetes, hypertension, CAD
- Atrial fibrillation
- Medications (blood thinners)
- History of trauma
- Sickle Cell Disease
- Immune disorders
- Congenital heart defects
- Maternal infection / hypertension

Signs and Symptoms

- Altered mental status
- Weakness / Paralysis
- Blindness or other sensory loss
- Aphasia / Dysarthria
- Syncope
- Vertigo / Dizziness
- Vomiting
- Headache
- Seizures
- Respiratory pattern change
- Hypertension / hypotension

Differential

- See Altered Mental Status
- TIA (Transient ischemic attack)
- Seizure
- Todd's Paralysis
- Hypoglycemia
- Stroke
 - Thrombotic or Embolic (~85%)
 - Hemorrhagic (~15%)
- Tumor
- Trauma
- Dialysis / Renal Failure

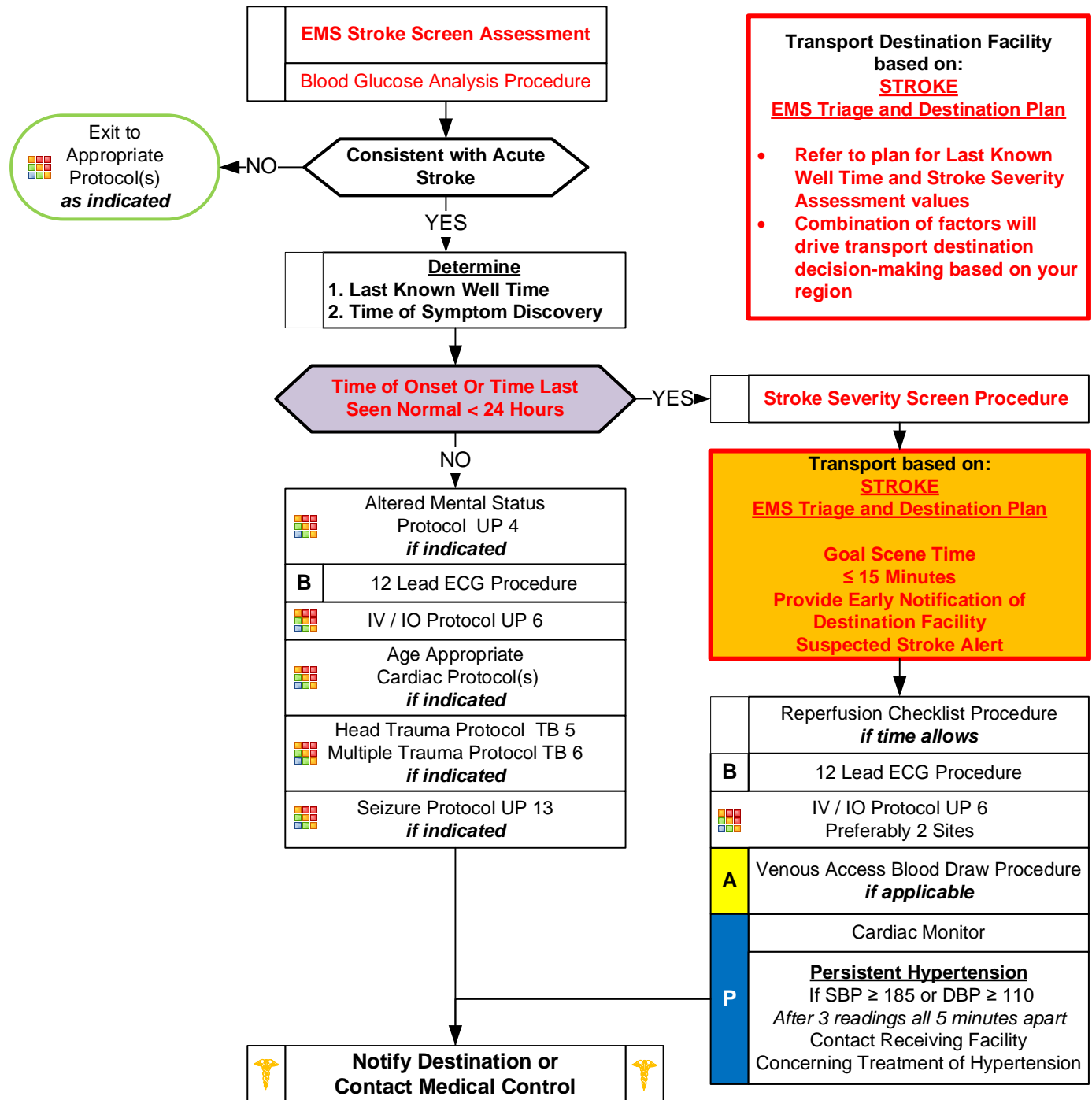



Suspected Stroke

Pearls

- **Recommended Exam:** EMS Stroke Screen and Severity Assessment, Mental Status, Neuro
- **Items in Red Text** are key performance measures used in the EMS Acute Stroke Care Toolkit.
- Acute Stroke care is evolving rapidly. Time of onset / last seen normal or well may be changed at any time depending on the capabilities and resources of your regional hospitals based on Stroke: EMS Triage and Destination Plan.
- **Time of Onset or Last Seen Normal or Well:**
 - One of the most important items the pre-hospital provider can obtain, of which all treatment decisions are based.
 - Be precise in gathering data to establish the time of onset and report as an actual time (i.e. 13:47 NOT "about 45 minutes ago.")
 - Without this information patient care may be delayed at facility.
 - Wake up stroke: Time starts when patient last awake or symptom free.
- **Time of Symptom Discovery:**
 - Time when symptoms of stroke are first noticed by patient or witness.
- **Sources of information pertaining to Last Known Well time:**
 - You are often in the best position to determine the actual Time of Onset while you have family, friends or caretakers available.
 - Often these sources of information may arrive well after you have delivered the patient to the hospital.
 - Delays in decisions due to lack of information may negatively impact care.
 - Obtain contact information (phone number and name) of witnesses and give to facility providers.
- The **Reperfusion Checklist** should be completed for any suspected stroke patient as time allows.
- If possible place 2 IV sites.
- **Blood Draw:**
 - Many systems utilize EMS venous blood samples. Follow your local policy and procedures.
- The differential listed on the Altered Mental Status Protocol should also be considered.
- Be alert for airway problems (swallowing difficulty, vomiting/aspiration).
- Hypoglycemia can present as a localized neurologic deficit, especially in the elderly.
- Document the Stroke Screen, Stroke Severity Score, and facility notification time in the PCR.
- Agencies may use validated pre-hospital stroke screen of choice.
- **Pediatrics:**
 - Strokes do occur in children, they are slightly more common in ages < 2, in boys, and in African-Americans.
 - Newborn and infant symptoms consist of seizures, extreme sleepiness, and using only one side of the body.
 - Children and teenagers symptoms may consist of severe headaches, vomiting, sleepiness, dizziness, and/or loss of balance or coordination.

Suspected Sepsis

History

- Duration and severity of fever
- Past medical history
- Medications / Recent antibiotics
- Immunocompromised (transplant, HIV, diabetes, cancer)
- Indwelling medical device
- Last acetaminophen or ibuprofen
- Recent Hospital / healthcare facility
- Bedridden or immobile
- Elderly and very young – at risk
- Prosthetic device / indwelling device

Signs and Symptoms



- Warm
- Flushed
- Sweaty
- Chills / Rigors
- Delayed cap refill
- Mental status changes

Associated Symptoms (Helpful to localize source)

- myalgias, cough, chest pain, headache, dysuria, abdominal pain, rash

Differential

- Infections: UTI, Pneumonia, skin/ wound
- Cancer / Tumors / Lymphomas
- Medication or drug reaction
- Connective tissue disease: Arthritis, Vasculitis
- Hyperthyroidism
- Heat Stroke
- Meningitis
- Hypoglycemia/hypothermia
- MI / CVA

Consider: Contact, Droplet, and Airborne Precautions	
Temperature Measurement Procedure <i>if available</i>	
	Fever / Infection Control Protocol UP 10 <i>if needed</i>
	Altered Mental Status Protocol UP 4 <i>if needed</i>
B	12 Lead ECG Procedure
A	IV / IO Procedure <i>If indicated</i>
P	Cardiac Monitor

Exit to
Age Appropriate
Condition Appropriate
Protocol(s)

**Sepsis Screen
Positive**

SEPSIS ALERT
Notify Receiving Facility
Immediately

MAP
(Mean Arterial Pressure)

$$\frac{SBP + 2(DBP)}{3}$$

Monitor usually calculates this
value on screen

Adult SIRS Criteria

Temperature
≥ 100.4° F (38° C)
Or
≤ 96.8° F (36° C)

AND

Any 1 of the following:
HR > 90
RR > 20
EtCO < 25 mmHg

Adult qSOFA Criteria

SBP ≤ 100 mmHG
RR ≥ 22



AMS or new mental status change

Pediatrics SIRS Criteria

Temperature
Same as adult

AND

Heart Rate
1 month – 1 year > 180
2 – 5 years > 140
6 – 12 years > 130
13 – 18 years > 120

A	Venous Access Blood Draw <i>if applicable</i>
	Normal Saline 500 mL Bolus Repeat as needed Titrate SPB ≥ 90 mmHg MAP > 65 mmHg Maximum 2 L
P	Peds: 20 mL/kg IV / IO Repeat to titrate Age Appropriate SBP ≥ 70 + 2 x Age Maximum 60 mL/kg
	Dopamine 5 - 20 mcg/kg/min To effect SBP >90
 Epinephrine 1-10 mcg/min IV/IO Titrate to SBP >90	
 Age Appropriate Hypotension / Shock Protocol AM 5 / PM 3	

**Notify Destination or
Contact Medical Control**

Universal Protocol Section

Suspected Sepsis

Epinephrine Infusion: Dose 1-10 mcg / min

4 mcg/ml concentration **(60 gtt set)**
* (1mg Epi / 250ml)*

1	15 gtt/min
2	30 gtt/min
3	45 gtt/min
4	60 gtt/min
5	75 gtt/min
6	90 gtt/min
7	105 gtt/min
8	120 gtt/min
9	135 gtt/min
10	150 gtt/min

OR

1 mcg/ml concentration **(10 gtt set)**
* (1mg Epi / 1000ml NS)*

1 mcg/min =	10 gtt/min
5 mcg/min =	50 gtt/min
10 mcg/min =	100 gtt/min

Universal Protocol Section

• Pearls

- **Recommended Exam: Mental Status, Skin, HEENT, Neck, Heart, Lungs, Abdomen, Back, Extremities, Neuro**
- **Recommended Exam Pediatrics: In childhood, physical assessment reveals important clues for sepsis. Look for mental status abnormalities such as anxiety, restlessness, agitation, irritability, confusion, or lethargy. Cardiovascular findings to look for include cool extremities, capillary refill >3 seconds, or mottled skin.**
- **Sepsis is a life threatening condition where the body's immune response to infection injures its own tissues and organs.**
- **Severe sepsis is a suspected infection and 2 or more SIRS criteria (or qSOFA) with organ dysfunction such as AMS or hypotension.**
- **Septic shock is severe sepsis and poor perfusion unimproved after fluid bolus.**
- **Agencies administering antibiotics should inquire about drug allergies specific to antibiotics or family of antibiotics.**
- **Following each fluid bolus, assess for pulmonary edema. Consider administration of agency specific vasopressor.**
- **Supplemental oxygen should be given and titrated to oxygenation saturation $\geq 94\%$.**
- **EKG should be obtained with suspected sepsis, but should not delay care in order to obtain.**
- **Abnormally low temperatures increase mortality and found often in geriatric patients.**
- Quantitative waveform capnography can be a reliable surrogate for lactate monitoring in detecting metabolic distress in sepsis patients. $\text{EtCO}_2 < 25 \text{ mm Hg}$ are associated with serum lactate levels $> 4 \text{ mmol/L}$.
- Patients with a history of liver failure should not receive acetaminophen.
- **Droplet precautions:**
 - Include standard PPE plus a standard surgical mask for providers who accompany patients in the back of the ambulance and a surgical mask or NRB O2 mask for the patient.
 - This level of precaution should be utilized when influenza, meningitis, mumps, streptococcal pharyngitis, and other illnesses spread via large particle droplets are suspected.
 - A patient with a potentially infectious rash should be treated with droplet precautions.
- **Airborne precautions:**
 - Include standard PPE plus utilization of a gown, change of gloves after every patient contact, and strict hand washing precautions.
 - This level of precaution is utilized when multi-drug resistant organisms (e.g. MRSA), scabies, or zoster (shingles), or other illnesses spread by contact are suspected.
- **All-hazards precautions:**
 - Include standard PPE plus airborne precautions plus contact precautions.
 - This level of precaution is utilized during the initial phases of an outbreak when the etiology of the infection is unknown or when the causative agent is found to be highly contagious (e.g. SARS).
- All patients should have drug allergies documented prior to administering pain medications.
- Allergies to NSAIDs (non-steroidal anti-inflammatory medications) are a contraindication to Ibuprofen.
- Agency Medical Director may require contact of medical control prior to EMT / MR administering any medication.
- **Sepsis Screen:**
 - Agencies may use Adult / Pediatric Systemic Inflammatory Response Syndrome (SIRS) criteria or quickSOFA (qSOFA) criteria.
 - Receiving facility should be involved in determining Sepsis Screen utilized by EMS.

Syncope

History

- Cardiac history, stroke, seizure
- Occult blood loss (GI, ectopic)
- Females: LMP, vaginal bleeding
- Fluid loss: nausea, vomiting, diarrhea
- Past medical history
- Medications

Signs and Symptoms

- Loss of consciousness with recovery
- Lightheadedness, dizziness
- Palpitations, slow or rapid pulse
- Pulse irregularity
- Decreased blood pressure

Differential



- Vasovagal
- Orthostatic hypotension
- Cardiac syncope
- Micturition / Defecation syncope
- Psychiatric
- Stroke
- Hypoglycemia
- Seizure
- Shock (see Shock Protocol)
- Toxicological (Alcohol)
- Medication effect (hypertension)
- PE
- AAA

Age Appropriate Airway Protocol(s) AR 1, 2, 3, 5, 6 if indicated	
	Blood Glucose Analysis Procedure
B	12 Lead ECG Procedure
I	IV / IO Procedure
P	Cardiac Monitor
Altered Mental Status Protocol UP 4 if indicated	
Age Appropriate Cardiac Protocol(s) if indicated	
Age Appropriate Hypotension / Shock Protocol AM 5 / PM 3 if indicated	
Multiple Trauma Protocol TB 6 Spinal Motion Restriction Procedure / Protocol TB 8 if indicated	

Serious Signs / Symptoms
Hypotension, poor
perfusion, shock

YES

NO

 **Notify Destination or
Contact Medical Control** 

IV / IO Procedure Consider 2 Large Bore sites	
A	Normal Saline 500 mL Bolus Repeat as needed Titrate SPB ≥ 90 mmHg Maximum 2 L
	Peds: 20 mL/kg IV / IO Repeat as needed Titrate to Age Appropriate SBP $\geq 70 + 2 \times \text{Age}$ Maximum 60 mL/kg

 Exit to
Age Appropriate
Condition Appropriate
Protocol(s)

Syncope

Pearls

- **Recommended Exam: Mental Status, Skin, HEENT, Heart, Lungs, Abdomen, Back, Extremities, Neuro**
- **Syncope is both loss of consciousness and loss of postural tone. Symptoms preceding the event are important in determining etiology.**
- **Syncope often is due to a benign process but can be an indication of serious underlying disease in both the adult and pediatric patient.**
- **Often patients with syncope are found normal on EMS evaluation. In general patients experiencing syncope require cardiac monitoring and emergency department evaluation.**
- **Differential should remain wide and include:**

Cardiac arrhythmia	Neurological problem	Choking	Pulmonary embolism
Hemorrhage	Stroke	Respiratory	Hypo or Hyperglycemia
GI Hemorrhage	Seizure	Sepsis	
- **High-risk patients:**

Age ≥ 60	Syncope with exertion
History of CHF	Syncope with chest pain
Abnormal ECG	Syncope with dyspnea
- **Age specific blood pressure 0 – 28 days > 60 mmHg, 1 month - 1 year > 70 mmHg, 1 - 10 years $> 70 + (2 \times \text{age})$ mmHg and 11 years and older > 90 mmHg.**
- **Abdominal / back pain in women of childbearing age should be treated as pregnancy related until proven otherwise.**
- **The diagnosis of abdominal aneurysm should be considered with abdominal pain, with or without back and / or lower extremity pain or diminished pulses, especially in patients over 50 and / or patients with shock/ poor perfusion. Notify receiving facility early with suspected abdominal aneurysm.**
- **Consider cardiac etiology in patients > 50 , diabetics and / or women especially with upper abdominal complaints.**
- **Heart Rate: One of the first clinical signs of dehydration, almost always increased heart rate, tachycardia increases as dehydration becomes more severe, very unlikely to be significantly dehydrated if heart rate is close to normal.**
- **Syncope with no preceding symptoms or event may be associated with arrhythmia.**
- **Assess for signs and symptoms of trauma if associated or questionable fall with syncope.**
- **Consider dysrhythmias, GI bleed, ectopic pregnancy, and seizure as possible causes of syncope.**
- **These patients should be transported. Patients who experience syncope associated with headache, neck pain, chest pain, abdominal pain, back pain, dyspnea, or dyspnea on exertion need prompt medical evaluation.**
- **More than 25% of geriatric syncope is cardiac dysrhythmia based.**



Behavioral Health Crisis

History

- Situational crisis
- Psychiatric illness/medications
- Injury to self or threats to others
- Medic alert tag
- Substance abuse / overdose
- Diabetes

Signs and Symptoms

- Anxiety, agitation, confusion
- Affect change, hallucinations
- Delusional thoughts, bizarre behavior
- Combative violent
- Expression of suicidal / homicidal thoughts

Differential

- Altered Mental Status
- Alcohol Intoxication
- Toxin / Substance abuse
- Medication effect / overdose / withdrawal
- Depression
- Bipolar (manic-depressive)
- Schizophrenia
- Anxiety disorders

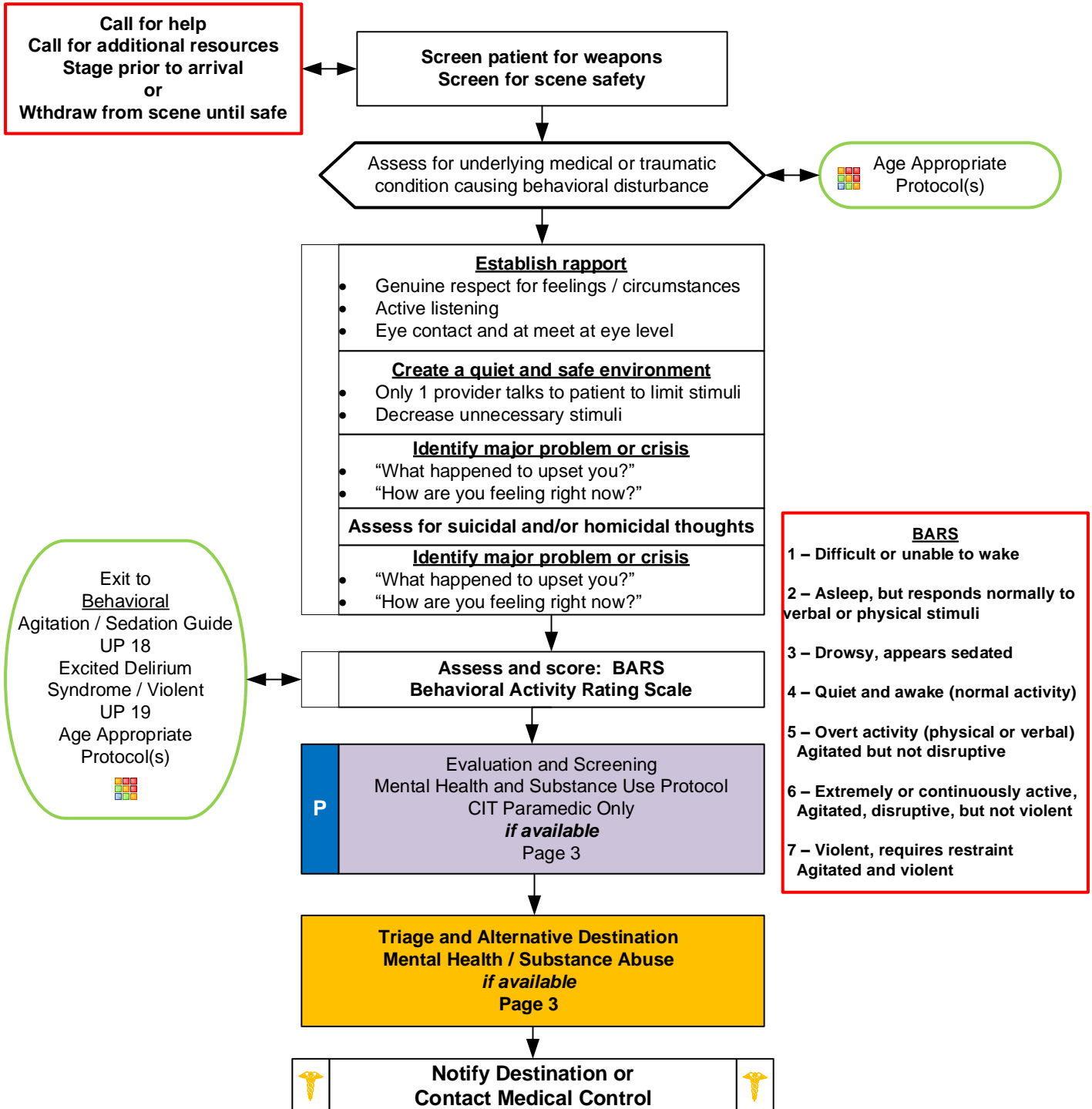



Behavioral Health Crisis

Pearls

- **Recommended Exam: Mental Status, Skin, Heart, Lungs, Neurologic status**
- **Crew / responders safety is the main priority. Call for assistance, stage, or withdraw from scene if necessary.**
- **Law Enforcement:**
 - Any patient who is handcuffed or restrained by Law Enforcement and transported by EMS, must be accompanied by law enforcement during transport.
 - Patient should not be transported with upper extremities hand-cuffed behind back as this prevents proper assessment and could lead to injury.
 - Consider multidisciplinary coordination with law enforcement to approach verbal de-escalation, restraint, and/or take-down restraint procedure.
- **Maintain high-index of suspicion for underlying medical or traumatic disorder causing or contributing to behavioral disturbance. Medical causes more likely in ages < 12 or > 40.**
- **General communications techniques**
 - Ask Open-ended questions (questions that cannot be answered with a yes/no)
"Tell me how we can help you?" "What caused you to call 911 today?"
 - Active listening (stay engaged, be able to summarize patient's story, use your body language to convey listening)
Eye contact, nodding your head, periodically repeating back part of patient's story
 - Encouraging (remain positive, convey interest in patient's crisis)
"Tell me more about that..."
 - Clarifying questions (ask patient to rephrase or repeat if you don't understand)
"I'm not sure I understand, can you...?"
 - Emotional labeling (naming emotions patient is demonstrating, validating emotions)
"You look upset." "You seem angry."
 - Conversational pause (okay to allow a period of silence for patient to process information)
- **Behavioral health disturbance incidents are increasing and commonly involve the following:**

Substance misuse	Psychosis
Depression / Anxiety / Stress Reactions / Bipolar	Schizophrenia or schizophrenia-like illness
- **Restraints:**
 - All patients who receive either physical or chemical restraint must be continuously observed by ALS personnel on scene or immediately upon their arrival.
 - Do not position or transport any restrained patient in such a way that could impact the patient's respiratory or circulatory status.
- **Maintain high-index of suspicion for medical, trauma, abuse, or neglect causes:**
 - Hypoglycemia, hyperglycemia, overdose, substance abuse, hypoxia, head injury, shock, sepsis, stroke, etc.
 - Domestic violence, child or geriatric abuse/neglect.
- **Extrapyramidal reactions:**
 - Condition causing involuntary muscle movements or spasms typically of the face, neck and upper extremities. May present with contorted neck and trunk with difficult motor movements. Typically an adverse reaction to antipsychotic drugs like Haloperidol and may occur with your administration. When recognized give **Diphenhydramine 50 mg IV / IO / IM / PO** in adults or **1 mg/kg IV / IO / IM / PO** in pediatrics.
- **May add page 3 to protocol for specific for local mental health and / or substance misuse resources or destinations.**



Behavioral CIT Paramedic (Optional)

Complete EMS CIT Behavioral
Health Data Sheet

Complete EMS CIT Behavioral
Assessment Form

This is a continuation of the Evaluation and Screening for
Mental Health and Substance Abuse Procedure

Alternative Destinations other than Hospital ED
Call Access Line for all referrals:
Contact Number

If appropriate, contact Mobile Crisis:
Contact Number

- ☐ Blood/Vomit/Difficulty Breathing/Acute Medical Issue
- ☐ Blood Glucose <70 or >250 & symptomatic
- ☐ Head Trauma or fall in past 7 days
- ☐ In and out of consciousness
- ☐ Seizure activity in past 24 hours
- ☐ Unable to speak or walk
- ☐ On IVC or Emergency Custody
- ☐ Violent or Aggressive
- ☐ Provider can't see within 2 hours at alternative site
- ☐ Acute Withdrawal
- ☐ Hospital transport requested by patient
- ☐ BP ≥210/130 or ≥180/110 and symptomatic
- ☐ BAC > .35
- ☐ Oxygen Dependent

YES

**Transport to
Emergency Department**



**Notify Destination or
Contact Medical Control**



NO

- ☐ Suicidal (with plan and/or intent)
- ☐ Homicidal Ideation
- ☐ Psychosis (auditory/visual hallucinations or delusions)
- ☐ Request for Detox
- ☐ Med Request during 8:00 am and 3:00pm and client can not wait until next day for meds

YES

**Contact
Provider**

**Triage and Alternative
Destination
Mental Health / Substance
Abuse**

NO

- ☐ No current suicidal ideation
- ☐ Anxiety/Panic
- ☐ Tearful crying with no suicidal plan or intent
- ☐ Med request in which EMS/Mobile Crisis able to triage and client is "ok" to go M-F for meds.

YES

**Treatment
No Transport**

Contact Mobile Crisis

Contact Number
If needed

Alternative Destinations / Crisis Providers For Centerpoint

County		
Resource Agency	Resource Agency	Resource Agency
Hours of Operation	Hours of Operation	Hours of Operation



Behavioral Agitation / Sedation Guide

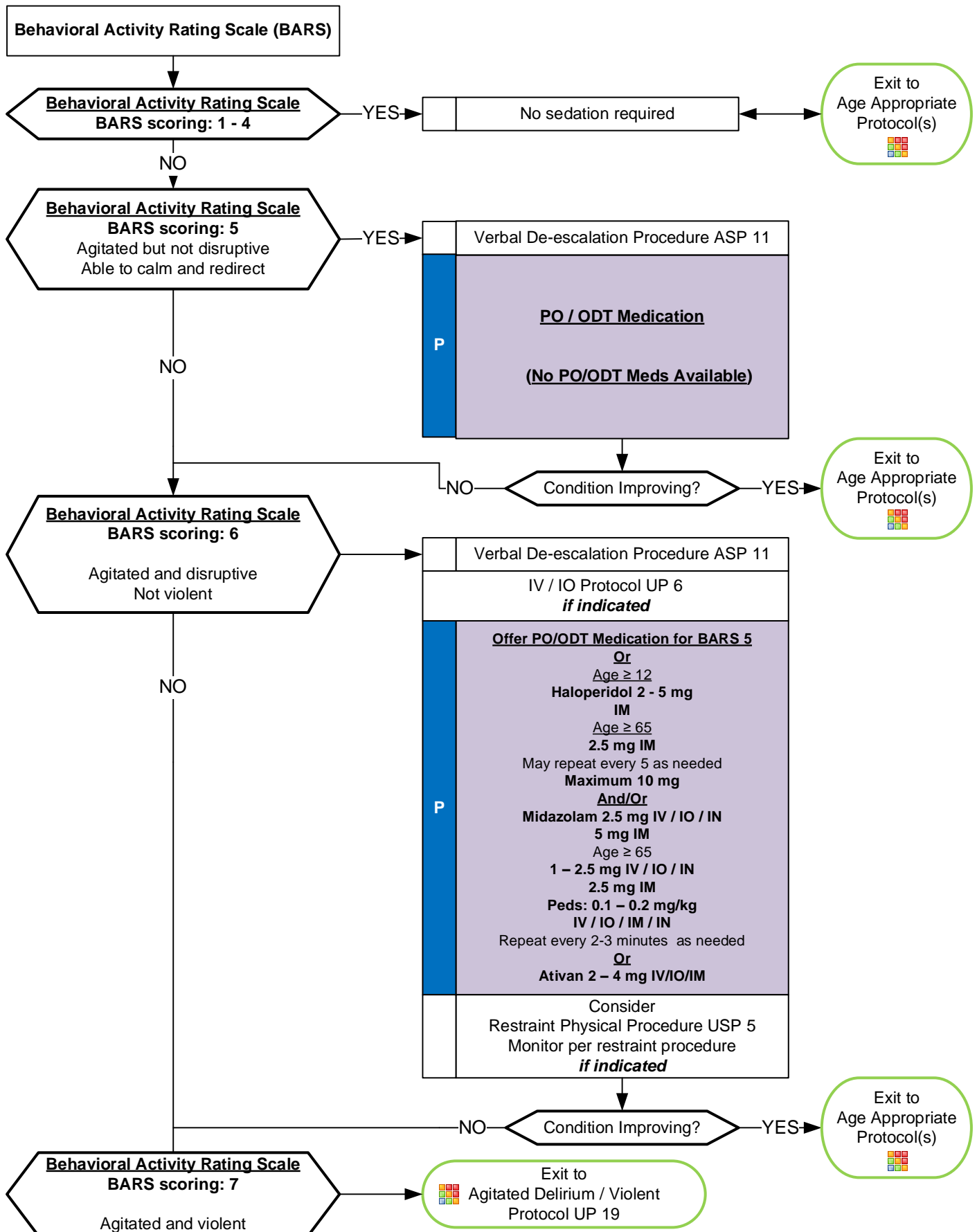



Behavioral Excited Delirium Syndrome / Violent

Call for help
Call for additional resources
Stage prior to arrival
or
Withdraw from scene until safe

Behavioral Activity Rating Scale (BARS)

Behavioral Activity Rating Scale

BARS scoring: 7

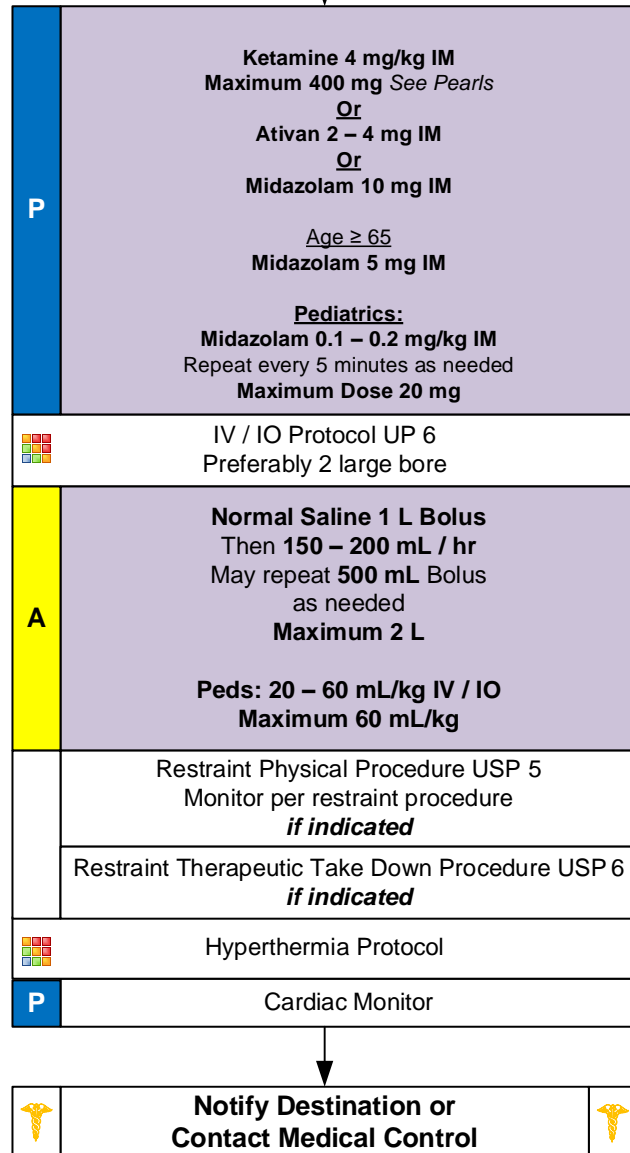

General Guidance

- Use of protocol is indicated when a medical emergency requires a combination of both physical restraint and chemical restraint in order to prevent imminent injury to a patient and/or providers.
- Use of this protocol requires medical judgement and consultation with medical control where indicated.
- Non-medical personnel requests or opinions should not be used as a factor when implementing this protocol.



Behavioral Excited Delirium Syndrome / Violent

Pearls

- **Ketamine:**
Ketamine may be used in patients who are outside a Pediatric Medication/Skill Resuscitation System product.
Ketamine may be used in patients who fit within a Pediatric Medication/Skill Resuscitation System product only with DIRECT ONLINE MEDICAL ORDER, by the system MEDICAL DIRECTOR or ASSISTANT MEDICAL DIRECTOR.
- **Excited Delirium Syndrome and Violent:**
Medical emergency: Combination of delirium, psychomotor agitation, anxiety, hallucinations, speech disturbances, disorientation, violent / bizarre behavior, insensitivity to pain, hyperthermia and increased strength.
Potentially life-threatening and associated with use of physical control measures, including physical restraints.
Most commonly seen in male subjects with a history of serious mental illness and/or acute or chronic drug abuse, particularly stimulant drugs such as cocaine, crack cocaine, methamphetamine, amphetamines or similar agents.
Alcohol or substance withdrawal as well as head trauma may also contribute to the condition.
- **Restraint use:**
Physical restraints are not contraindicated in agitated or excited delirium, but you must use caution.
Once sedated, prevent patient from continued struggle which can worsen metabolic condition.
Prevent patient from assuming a prone position for prolonged period, move to supine position as quickly as possible.
Team approach for sedation and Restraint Therapeutic Take Down Procedure USP-6:
1 provider for each limb. 1 provider to lead restraint, maintain airway and control head. 1 Provider to administer medication.
Do not position prone with restraints as this can impede respiration and ventilation
- Hyperthermia: Assess for and treat hyperthermia.



Ventilator Protocol



History

- Multiple etiologies leading to the need for advanced airway control
- Requires ventilation support
- Weight and underlying lung conditions

Signs and Symptoms

- Loss of consciousness or AMS with inability to protect airway
- Difficult oxygenation and/or ventilation

Differential

- ROSC
- Trauma
- Stroke
- Seizure
- Shock
- Toxicological

Respiratory distress on a ventilator is a common problem and can potentially be life-threatening. The etiology of respiratory distress is often multifactorial and ranges from equipment failure to physiological disturbances. Clinical presentation of patients experiencing respiratory distress on the ventilator presents a uniform appearance. This can include tachypnea, diaphoresis, accessory muscle use, nasal flaring, agitation, hypoxemia, and cyanosis.

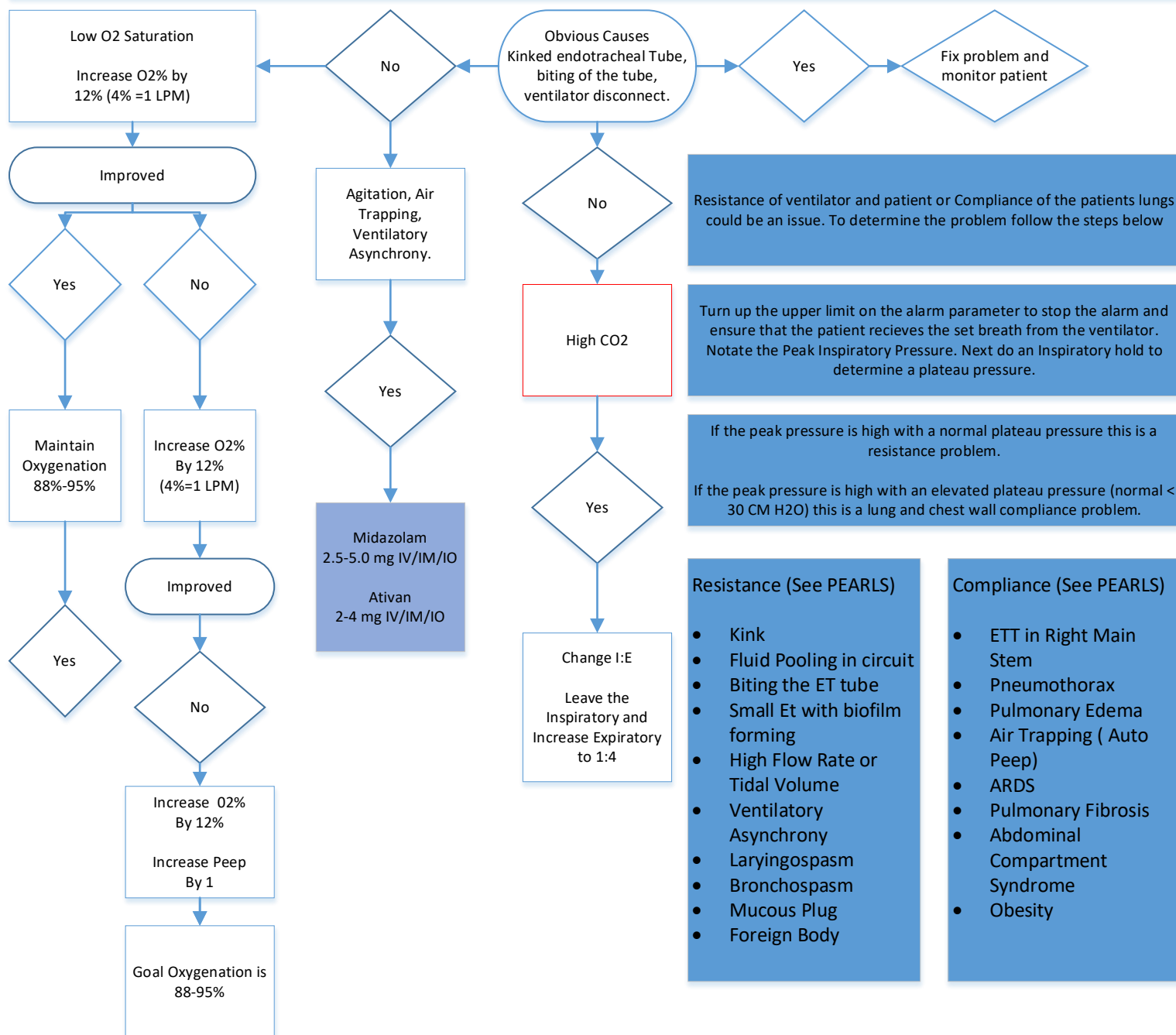

If problems continue disconnect patient from ventilator and provide ventilation with manual BVM and supplemental O2

Ventilator Protocol

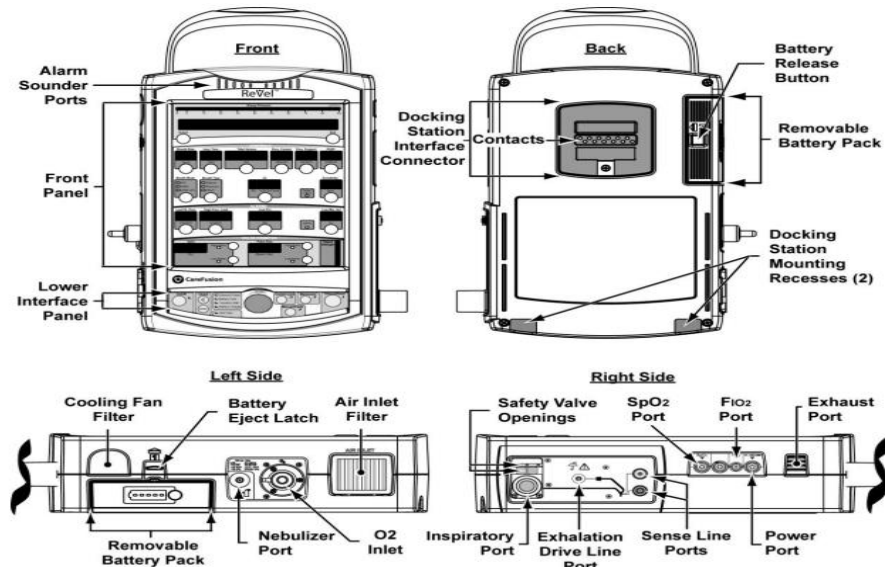

Pearls

Recommended exam: Mental Status, Skin, Neck, Heart, Lungs, Extremity, Neuro. The most important goal is to differentiate if this is a resistance or a compliance problem.

Resistance:

Kink in the Tube

If there is a kink in the tubing find the kink and unfold it by following it back to the source. Monitor patient and follow guidelines if O2 saturation is low or Co2 is high.

Fluid Pooling

If there is fluid pooling in the tube you can utilize the closed suction catheter inside the sterile sleeve that is attached to the patient's trach. It would be best if the Respiratory Therapist suctioned the patient prior to transport, but also have them show you how it is used prior to transport as well.

Biting the Tube

If patient is sedated and begins to awake and bite the tube follow protocol for RSI and Sedation.

Mucus Plug and Formed Biofilm

Preoxygenate the patient as is. Choose the appropriate size French Catheter and measure the appropriate depth based on the depth of suctioning needed. With the thumb port uncovered place the catheter inside the tubing. Once you are at the right depth the cover the thumb port and slowly retract the catheter. If you need, utilizing 1-5 ml of normal saline may loosen a mucus plug and help clear the tubing.

Ventilator Asynchrony

Ventilator Asynchrony can be helped by switching to SIMV until the patient is able to synchronize themselves with the vent and its settings.

Bronchospasms

See and follow protocol AR5 COPD and Asthma.

Compliance:

ETT in Right Main Stem

Unsecure tube from patient's face and deflate cuff by 3 to 10 cc of air. Slowly and carefully pull tube back until you have bilateral breath sounds. Inflate the cuff by 3 to 10 cc of air, and secure the tube to the patient's face.

Pneumothorax

Patients with hypotension (SBP <90) clinical signs of shock, and at least one of the following signs: Then follow a Chest Decompression procedure.

- Jugular vein distention.
- Tracheal deviation away from the side of the injury (often a late sign).
- Absent or decreased breath sounds on the affected side.
- Hyper-resonance to percussion on the affected side.
- Increased resistance when ventilating a patient.

Pulmonary Edema

See and Follow Protocol AC-5

For all other compliance issues follow the ventilator procedure protocol. If any significant changes in patient condition, including vital signs or oxygen saturation or there is concern regarding ventilator performance remove the ventilator from the ET tube and use a bag-valve mask with 100% O2. Contact Medical Control.



Whole Blood Transfusion Protocol



Clinical Suspicion for Major Blood Loss

- Massive External Hemorrhage
- Penetrating Trauma to Trunk
- Massive GI Bleed (variceal bleed or brisk rectal bleeding)
- Unstable Pelvic Fracture or Multiple Long Bone Fractures
- Blunt Trauma with Major Blood Loss Expected

Age-Defined Hypotension (SBP)

- < 28 days: <60mmHg
- 1 month – 1 year: <70mmHg
- 1 – 9 years: <70 + (2 x years)
- 10 – 64 years: <90 mmHg
- > 65 years: <100 mmHg

Age-Defined Tachycardia

- Less than 1 year: >190
- Age 1 year: >190
- Age 2-4 years: >140
- Age 5-12 years: >140
- Greater than 12 years: >110
- >65 years: >100

MAP (Mean Arterial Pressure)

$$\frac{SBP + 2(DBP)}{3}$$

Monitor usually calculates this value on the screen



Hypotension/Shock Protocol (AM5)
OB Emergencies (AM5/PM3)
Pediatric Hypotensive/Shock Protocol (PM3)
Multiple Trauma (TB6)

Evidence of Hypovolemic Shock

Age-defined hypotension + **AT LEAST ONE** of the following:

- Altered Mental Status
- MAP <65
- Age-defined Tachycardia
- Traumatic cardiac arrest
- Delayed cap refill
- EtCO2 < 25

Contact Medic 1
to rendezvous
for whole blood.

P Adult: Administer 1-2 units of
whole blood/PRBC

Pediatric < 35kg: 10ml/kg



Notify Destination



Whole Blood Transfusion Protocol



Assess for Signs of Transfusion Reaction: Hives, wheezing, fevers, rigors (shivering), abdominal pain, vomiting, or sudden worsening of hypotension or tachycardia *not* consistent with the patient's underlying condition (trauma, GI bleed, massive hemorrhage).

Stop the infusion immediately.

Adults: Administer 25-50 mg of IV Diphenhydramine and 10 mg Dexamethasone. Consider Famotidine 20 mg IV/IO and Epinephrine 0.3-0.5mg IM following Allergic Reaction Protocol AM-1

Children: Administer Diphenhydramine 1 mg/kg to a maximum of 50 mg IV push. Consider Epinephrine and Famotidine. Follow Pediatric Allergic Reaction Protocol PM-1.

Control Bleeding: Tourniquets should be applied, where appropriate. Do not let the administration of blood supersede other life-saving interventions such as direct pressure, wound-packing, or needle decompression.

Multiple Trauma Protocol TB 6. Consider TXA, when appropriate: Administer 2 grams bolus IV/IO. TXA is **NOT** indicated and should **NOT** be administered where trauma has occurred > 2 hours prior to EMS arrival. TXA is **NOT** recommended for pediatrics. See protocol TB 6 for specific parameters.

DO NOT DELAY TRANSPORT TO DEFINITIVE CARE WHILE WAITING FOR BLOOD. MOVE TOWARD THE HOSPITAL AND RENDEZVOUS, IF POSSIBLE.



Airway, Drug Assisted (OPTIONAL)

Indications for Drug Assisted Airway

Failure to protect the airway
and/or
Unable to oxygenate
and/or
Unable to ventilate
and/or
Impending airway compromise

Capnography Monitoring

- End-tidal (EtCO₂) monitoring is mandatory following placement of an endotracheal tube.
- EtCO₂ monitoring is mandatory following placement of a BIAID once available on scene.

Protocols AR 1, 2, 3, 5, and 6 should be utilized together (even if agency is not using Drug Assisted Airway Protocol) as they contain useful information for airway management.

	Preoxygenate 100% O ₂
	IV or IO Access Protocol UP 6 2 points of access
P	Assemble Airway Equipment Suction equipment Alternative Airway Device

Hypoxic (<90%) Or
Hypotensive (<90 sys.) Or
Dangerously Combative?

YES

P	Ketamine 2 mg/kg IV / IO No IV or IO Access: Ketamine 4 mg/kg IM Maximum 400 mg Pediatric: See Pearls 2 mg/kg IM Maximum 400 mg
	Correct Hypoxia and/ or Hypotension
	Age Appropriate Airway Protocol(s) AR 1, 2, 5, 6, as indicated
	Hypotension/ Shock Protocol AM 5/ PM 3 as indicated

NO

P	Etomidate 0.3 mg/kg IV / IO Or Ketamine 2 mg/kg IV / IO May repeat x 1
P	Succinylcholine 2 mg/kg IV / IO Or Rocuronium 1 mg/kg IV / IO (if Succinylcholine contraindicated) May repeat x 1
	Intubate trachea
	Placement Verified Continuous Waveform Capnography

YES

Hypoxia corrected (≥90%)
Hypotension corrected (≥90 sys.)
Dangerously Combative condition corrected

Patient still requires intubation

NO

	Consider Restraints Physical Procedure
P	Consider Gastric Tube Insertion Procedure

Awakening or Moving
after intubation

NO

Exit to
Appropriate
Protocol(s)

YES

Exit to
Post-intubation/ BIAID Management
Protocol AR 8

Procedure will remove
patient's protective
airway reflexes and
ability to breath.

You must be sure of
your ability to intubate
before beginning this
procedure.

Must have two (2)
Paramedics on scene

Red Text

Key performance
indicators used to
evaluate protocol
compliance.

A NCOEMS Airway
Evaluation Form must
be completed for every
patient who receives
Drug Assisted Airway.



Airway, Drug Assisted (OPTIONAL)

O2 Saturation < 90%

- Basic Maneuvers (open airway, nasal/oral airways, BVM) [AR1]
- Supplemental Oxygen (NC @ 15 lpm, NRB, BVM)
- NIPPV [AR1]
- Consider H&T cause (ie. Need for chest decompression)

Systolic BP <90

- Normal Saline (500ml Bolus, repeat to effect, SBP > 90, Max 2 liters)
- Vasopressors (Epi 1-10mcg/min, titrate to SBP ≥ 90)
- Dopamine 5-20 mcg/kg/min (to effect SBP > 90)
- Cardiogenic (Cardiac / STEMI) [AC4]
- Hypovolemic / Distributive (Allergy, Sepsis, Trauma) (AM1, UP5, TB6)
- Obstructive (Chest decompression if indicated) [AM5]

O2 sat <90%
Or
Systolic BP <90
***Do Not Give
Paralytic***

RSI MEDICATIONS

PT WEIGHT IN KG	KETAMINE 2MG/KG	or	ETOMIDATE 0.3MG/KG	ROCURONIUM 1mg/kg
50	100		15	50
60	120		18	60
70	140		21	70
80	160		24	80
90	180		27	90
100	200		30	100
110	220		33	110
120	240		36	120
130	260		39	130
140	280		42	140
150	300		45	150
160	320		48	160
170	340		51	170
180	360		54	180
190	380		57	190
200	400		60	200

Pearls

- Agencies must maintain a separate Performance Improvement Program specific to Drug Assisted Airway.
- This procedure requires at least 2 Paramedics. See Pearls section of protocols AR 1 and 2.
- For the purposes of this protocol, a secure airway is when the patient is receiving appropriate oxygenation and ventilation.
- If an effective airway is being maintained by BVM with continuous pulse oximetry values of ≥ 90%, it is acceptable to continue with basic airway measures.
- Ventilation rate:
30 for Neonates, 25 for Toddlers, 20 for School Age, and for Adolescents the normal Adult rate of 10 - 12 per minute. Maintain EtCO2 between 35 - 45 and avoid hyperventilation.
- Hypoxia and/ or Hypotension:
Increased risk of cardiac arrest when a sedative with paralytic medications are administered while hypoxic and/ or hypotensive. Resuscitation and correction of hypoxia and/ or hypotension are paramount prior to use of these combined agents. Ketamine administration allows time for appropriate resuscitation of hypoxia and/or hypotension while managing the airway.
- Ketamine for airway intervention and/ or sedation purposes:
Ketamine may be used in pediatric patients (fit within a Pediatric Medication/ Skill Resuscitation System product, ≤ 15 years of age, or ≤ 49 kg) with DIRECT ONLINE MEDICAL ORDER by the system MEDICAL DIRECTOR or ASSISTANT MEDICAL DIRECTOR only.
Agencies using Ketamine in the pediatric population must also be using in their adult population.
- KETAMINE:
Ketamine may be used with or without a paralytic agent in conjunction with either an OPA, NPA, BIAD or endotracheal tube. (BIAD is preferred over endotracheal tube until hypoxia and/ or hypotension are corrected). Ketamine may be used during the resuscitation of hypoxia or hypotension in conjunction with airway management. Once hypoxia and hypotension are corrected, use of a sedative and paralytic can proceed if indicated. Ketamine may be used in the dangerously combative patient requiring airway management IM. IV/ IO should be established as soon as possible. Ketamine may be used for sedation once a BIAD or endotracheal tube are established and confirmed. Agencies using Ketamine must follow Standards Policy: Medical Policy Section Ketamine Program Requirements. Medical Policy 2.
- Intubation attempt defined as laryngoscope blade passing the teeth or endotracheal tube passed into the nostril.
- If First intubation attempt fails, make an adjustment and try again: (Consider change of provider in addition to equipment)
- NC EMS Airway Evaluation Form:
Fully complete and have receiving healthcare provider sign confirming BIAD or endotracheal tube placement. Complete online in region specific ReadyOp and upload completed form. Complete when Ketamine, Etomidate, Succinylcholine and/ or Rocuronium or used to facilitate use of a BIAD and/ or endotracheal intubation.
- Paramedics/ AEMT should consider using a BIAD if endotracheal intubation is unsuccessful.
- Drug Assisted Airway is not recommended in an urban setting (short transport) when able to maintain oxygen saturation ≥ 90 %.
- **DOPE:** Displaced tracheostomy tube/ ETT, Obstructed tracheostomy tube/ ETT, Pneumothorax and Equipment failure.



Multiple Trauma

History

- Time and mechanism of injury
- Damage to structure or vehicle
- Location in structure or vehicle
- Others injured or dead
- Speed and details of MVC
- Restraints/ protective equipment
- Past medical history
- Medications

Signs and Symptoms

- Pain, swelling
- Deformity, lesions, bleeding
- Altered mental status or unconscious
- Hypotension or shock
- Arrest

Differential (Life threatening)

- Uncontrolled hemorrhage
- Airway obstruction/ deformity
- Chest:
 - Tension pneumothorax
 - Flail chest/ Open chest wound
 - Pericardial tamponade/ Hemothorax
- Head Trauma Protocol TB 5
- Intra-abdominal bleeding
- Pelvis/ Femur/ Extremity fracture
- Spine fracture/ Cord injury
- Hypothermia

	Age Appropriate Airway Protocol(s) AR 1 - 7 as indicated
P	Chest Decompression Procedure WTP 1 if indicated
	Control External Hemorrhage Procedure(s) WTP 4, 5, 7 Consider Pelvic Binding Splint Fractures Procedure WTP 3
	IV or IO Access Protocol UP 6
	Spinal Motion Restriction Procedure WTP 2 Spinal Motion Restriction Protocol TB 8 if indicated
	Obtain and Record GCS

VS / Perfusion Abnormal / Shock? YES

NO

	Head Injury Protocol TB 5 if indicated
	Altered Mental Status Protocol UP 4 if indicated
	Pain Control Protocol UP 11 if indicated
	Extremity Trauma Protocol TB 4 if indicated
	Crush Syndrome Protocol TB 3 if indicated
	Repeat Assessment Adult Procedure
	Monitor and Reassess

	Age Appropriate Hypotension/ Shock Protocol AM 5/ PM 3 if indicated
P	TXA 2 gm IV / IO bolus
	Blood Products if indicated

TXA/ Blood Product Indicators:
V/S parameters
for blunt or penetrating trauma:

Adult:

Hypotension ONLY (SBP <90).

**Noncompressible hemorrhage that is not amenable to
tourniquet placement.**

Dosing must occur within two (2) hours of injury

Not Recommended for Pediatrics

Rapid Transport to appropriate destination using

Trauma and Burn:
EMS Triage and Destination Plan
Limit Scene Time ≤ 15 minutes
Provide Early Notification



**Notify Destination or
Contact Medical Control**





Multiple Trauma

Not Recommended For Pediatric Use (A pediatric patient is defined by fitting with a Pediatric Medication/ Skill Resuscitation System, Age ≤ 15 , weight ≤ 49 kg)

Indications:

- Hypotension ONLY (SBP < 90).
- Noncompressible hemorrhage that is not amendable to tourniquet placement.
- Dosing must occur within two (2) hours of injury.

Dosing:

- 2 gm TXA IV bolus ONLY. No longer using infusion.

* Crews Must:

- Log time and amount of administration, this information should be relayed to flight crew / ER staff.
- This information must also be documented in the PCR report.

Pearls

- **Recommended Exam:** Mental Status, Skin, HEENT, Heart, Lung, Abdomen, Extremities, Back, Neuro
- **Items in Red Text** are key performance measures used in the EMS Acute Trauma Care Toolkit
- **Scene time** should not be delayed for procedures and all should be performed during rapid transport of unstable patients.
- **Ask all patients** if they are taking any anticoagulants and report during facility transition of care.
- **Airway:**
 - BVM and BIAD are acceptable for airway management to maintain SpO₂ of 92 – 98%.
 - Endotracheal intubation, if performed, should be completed during transport and should not delay scene time.
- **Breathing:**
 - Consider Chest Decompression with signs of shock and/ or injury to torso with evidence of tension pneumothorax.
- **Circulation:**
 - Control external hemorrhage and prevent hypothermia by keeping patient warm.
 - IV or IO access should be established during rapid transport of unstable patients.
- **Head Injury with multiple trauma (Refer to Head Trauma Protocol TB 5):**
 - Higher SBP targets are needed to maintain cerebral perfusion pressure.
 - Single episodes of Hypotension and/ or hypoxia are associated with worse outcomes in head injured patients.
 - Adult SBP target is ≥ 100 mmHg.
 - Pediatric SPB target is $\geq 70 + 2(\text{Age})$ mmHg.
- **Trauma Triad of Death:**
 - Metabolic acidosis/ Coagulopathy/ Hypothermia
 - Address by appropriate resuscitation measures and keeping patient warm, regardless of ambient temperature, which helps to treat metabolic acidosis, coagulopathy, and hypothermia.
- **Tranexamic Acid (TXA):**
 - Agencies utilizing TXA must submit letters from the their receiving trauma centers for approval by the OEMS Medical Director.
 - Receiving trauma centers must agree to continue TXA therapy with repeat dosing.
 - TXA is NOT indicated and should NOT be administered where trauma occurred > 2 hours prior to EMS arrival.
- **Trauma in Pregnancy:**
 - Providing optimal care for the mother = optimal care for the fetus.
 - After 20 weeks gestation (fundus at or above umbilicus) transport patient on left side with 10 – 20° of elevation.
- **Geriatric Trauma:**
 - Age ≥ 65 : SBP < 110 mmHg or HR $>$ SBP may indicate shock.
 - Evaluate with a high index of suspicion, occult injuries difficult to recognize and with unexpected patient decompensation.
 - Risk of death with trauma increases after age 55.
 - Low impact mechanisms, such as ground level falls might result in severe injury especially in age over 65.
- See Regional Trauma Guidelines when declaring Trauma Activation.
- Maintain high-index of suspicion for domestic violence or abuse, pediatric non-accidental trauma, or geriatric abuse.
- **Refer to your Regional Trauma Guidelines when declaring Trauma Activation.**
- Severe bleeding from an extremity, not rapidly controlled with direct pressure, needs application of a tourniquet.
- Maintain high-index of suspicion for domestic violence or abuse, pediatric non-accidental trauma, or geriatric abuse.



Ventilator Protocol



History

- Multiple etiologies leading to the need for advanced airway control
- Requires ventilation support
- Weight and underlying lung conditions

Signs and Symptoms

- Loss of consciousness or AMS with inability to protect airway
- Difficult oxygenation and/or ventilation

Differential

- ROSC
- Trauma
- Stroke
- Seizure
- Shock
- Toxicological

Respiratory distress on a ventilator is a common problem and can potentially be life-threatening. The etiology of respiratory distress is often multifactorial and ranges from equipment failure to physiological disturbances. Clinical presentation of patients experiencing respiratory distress on the ventilator presents a uniform appearance. This can include tachypnea, diaphoresis, accessory muscle use, nasal flaring, agitation, hypoxemia, and cyanosis.

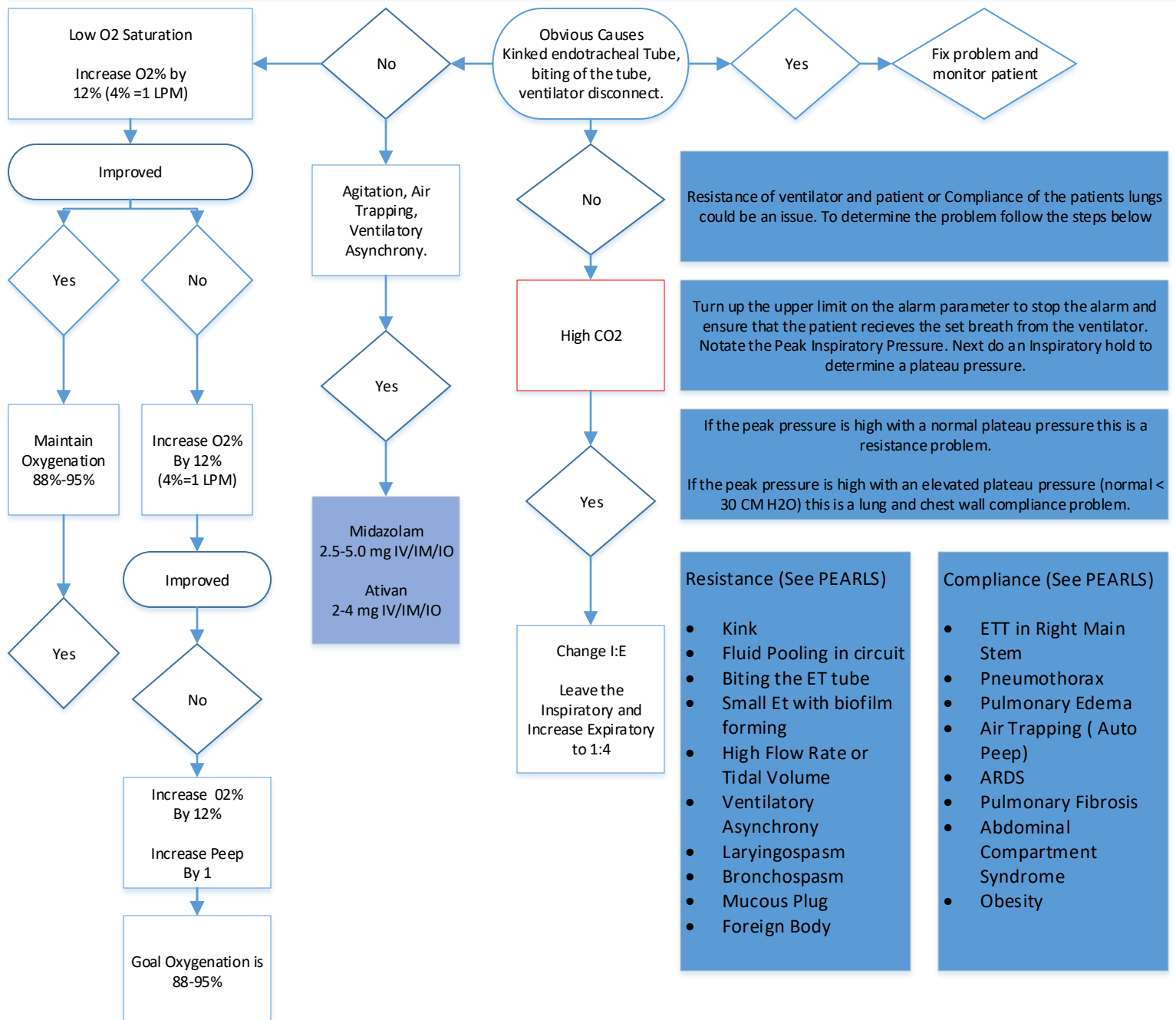

If problems continue disconnect patient from ventilator and provide ventilation with manual BVM and supplemental O2

Ventilator Protocol

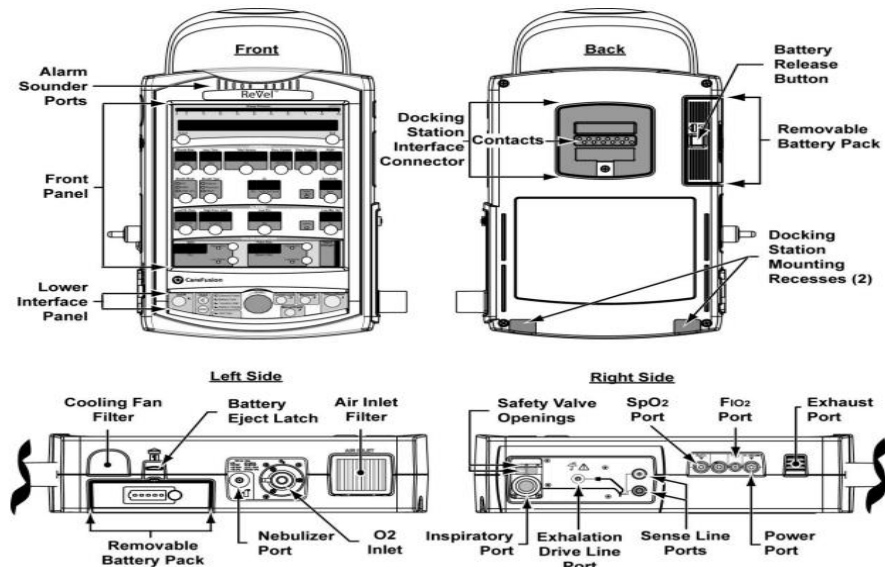

Pearls

Recommended exam: Mental Status, Skin, Neck, Heart, Lungs, Extremity, Neuro. The most important goal is to differentiate if this is a resistance or a compliance problem.

Resistance:

Kink in the Tube

If there is a kink in the tubing find the kink and unfold it by following it back to the source. Monitor patient and follow guidelines if O2 saturation is low or Co2 is high.

Fluid Pooling

If there is fluid pooling in the tube you can utilize the closed suction catheter inside the sterile sleeve that is attached to the patients trach. It would be best if the Respiratory Therapist suctioned patient prior to transport, but also have them show you how it is used prior to transport as well.

Biting the Tube

If patient is sedated and begins to awake and bite the tube follow protocol for RSI and Sedation.

Mucus Plug and Formed Biofilm

Preoxygenate the patient as is. Choose the appropriate size French Catheter and measure the appropriate depth based on the depth of suctioning needed. With the thumb port uncovered place the catheter inside the tubing. Once you are at the right depth the cover the thumb port and slowly retract the catheter. If you need, utilizing 1-5 ml of normal saline may loosen a mucus plug and help clear the tubing.

Ventilator Asynchrony

Ventilator Asynchrony can be helped by switching to SIMV until the patient is able to synchronize themselves with the vent and its settings.

Bronchospasms

See and follow protocol AR5 COPD and Asthma.

Compliance:

ETT in Right Main Stem

Unsecure tube from patients face and deflate cuff by 3 to 10 cc of air. Slowly and carefully pull tube back until you have bilateral breath sounds. Inflate the cuff by 3 to 10 cc of air, and secure the tube to the patients face.

Pneumothorax

Patients with hypotension (SBP <90) clinical signs of shock, and at least one of the following signs: Then follow a Chest Decompression procedure.

- Jugular vein distention.
- Tracheal deviation away from the side of the injury (often a late sign).
- Absent or decreased breath sounds on the affected side.
- Hyper-resonance to percussion on the affected side.
- Increased resistance when ventilating a patient.

Pulmonary Edema

See and Follow Protocol AC-5

For all other compliance issues follow the ventilator procedure protocol. If any significant changes in patient condition, including vital signs or oxygen saturation or there is concern regarding ventilator performance remove the ventilator from the ET tube and use a bag-valve mask with 100% O2. Contact Medical Control.